Complete—26 Pages

Part I—General News Sheet—16 Pages

The Times

MINIMUM TEMPERATURES: Boston, 32; New York, 40; Washington, 32; Pittsburgh, 34; Cincinnati, 38; Chicago, 34; Kansas City, 34; St. Paul, 30; Jacksonville, 48; LOS ANGELES, 50

ANNUM, $9.00 | Per Month, 75 Cents, or 2 1-2 Cents a Copy.

SATURDAY MORNING, MARCH 10, 1906.

On All News Stands, Trains and Streets. | 5 CENTS

THE WEATHER.

INDEX.

THOUSANDS LOST FAST

Fire Damage Three-fourths Million.

Flames in Books and Stationery Baffle San Francisco's Firemen.

Men Caught in Rooms Reach Safety After Much Peril in Thus Doing.

Agencies of Four Publishing Houses Sufferers—Water Adds to the Ruin.

[BY THE ASSOCIATED PRESS—P.M.]

SAN FRANCISCO, March 9.—Fire tonight in a five-story stone building at No. 321 Sansome street, between California and Sacramento streets, caused a loss of over $750,000.

The fire started on the third floor of the storeroom of Cunningham, Curtis & Welch, wholesale stationers and book dealers, at a point near the elevator shaft, and before the firemen arrived the fire had spread to the floor above.

In an astonishingly short period of time the fifth floor was next ablaze and the firemen had great trouble, owing to the inflammable character of the contents. When they would succeed in controlling the fire on one floor it would break out on another.

There were no serious accidents, and, so far as known, every occupant escaped from the building. Three men, who were caught in their rooms, got to safety after much difficulty and peril.

The building was practically gutted. What was left untouched by the flames was ruined by the great volume of water poured in upon the building. Cunningham, Curtis & Welsh estimate their loss at $400,000, with insurance of $200,000. The Louis Roesch Company a lithographing concern, lost $200,000, with insurance of $37,500. The Union Lithograph Company lost $100,000. The damages to the building which is owned by Sigmund Stern, is estimated at $100,000. It is possible that the walls may be used again for rebuilding. The San Francisco agencies of Ginn & Co., D. C. Health & Co., Silver Burdette & Co., and the Macmillan Company were located in the building and were sufferers to some extent.

HUNTING NEGRO WITH HOUNDS.

EXCITING CHASE TO THE BANKS OF THE GUNPOWDER.

Murderer Isaac Winder Escapes from Towson Jail and is Besieged in a Mill—Driven Thence He Pours a Volley Into Officers and Escapes to River.

[BY DIRECT WIRE TO THE TIMES.]

BALTIMORE (Md.) March 9.—[Exclusive Dispatch.] Isaac Winder, a negro murderer, who escaped from the Towson Jail, has been run into the Gunpowder River, on the banks of which a mob and a Sheriff's posse with bloodhounds are halted by the uncertainty whether Winder has been drowned or has escaped.

The chase involved a siege in an old mill, a pistol duel with officers, and many other exciting episodes.

This afternoon, Deputy Sheriff Shanklin was informed that Winder had been seen near Cockeysville, and on the outskirts of that town the officer and his posse saw the negro flee into an abandoned mill. Believing that their quarry could not escape, three of the deputies were stationed around the mill, and Shanklin went to the village, where he telephoned to Baltimore for help.

Fifty policemen were at once sent out on a special train, and Shanklin returned to help his men hold the murderer at bay. Winder, who has displayed great cunning, ran at top speed out of the tumbledown back door of the mill, and as the posse raced after him around the old ruin, turned and deliberately poured into them a volley that made them take to cover.

While the officers were dodging behind trees, Winder again took to his heels, and was soon hidden in the dense woods and underbrush. Fearing an ambush, the officers proceeded warily.

CHICAGO "BEARS" LOOSE.

CHICAGO, March 9.—[Exclusive Dispatch.] "Bears" ruled with a high hand in the wheat pit of the Board of Trade today, sending wheat to a low point which is said to be the record for more than two years. May wheat at one time touched 76 1-4, and July wheat dropped from 77¼ to 76 3-4. The losses ran to 1 cent a bushel in many instances, and for twenty minutes the wildest scenes prevailed. On lively trade prices recovered a little late in the session.

WILL FIGHT THE CUBANS.

President Keenan of the Pinos Steamship Company Takes Exception to a Treasury Ruling.

[BY DIRECT WIRE TO THE TIMES.]

PITTSBURGH (Pa.) March 9.—[Exclusive Dispatch.] T. J. Keenan of Pittsburgh, president of the Pinos Steamship Company, whose vessels ply between American and Cuban ports, is going to fight the Cuban government. Keenan, who returned from Cuba today, declares the Cuban officials scornfully ignore the Platt amendment to their Constitution. One act of the American military government of the island provided that American ships in Cuban ports should have the usual rights with ships flying the Cuban flag. Keenan nevertheless was told by the Assistant Secretary of the Cuban Treasury Department that his ships would not be allowed to trade between Cuban ports without taking out a Cuban register.

When attention was drawn to the Platt amendment, the Secretary dismissed it by saying permission to trade between Cuban ports was a war measure, which could not be recognized in time of peace. Keenan therefore will fight for his rights, and has served notice on the State Department. He expects support.

SLUGGING OF "ST. ANTHONY."

NEW YORKER BANGS COMSTOCK HARD IN COURT.

Well Known Vice Abolisher Calls Hugh Gordon Miller a Liar and Gets Three Heavy Blows on Both Eyes and His Jaw in Retaliation for the Insult.

[BY DIRECT WIRE TO THE TIMES.]

NEW YORK, March 9.—[Exclusive Dispatch.] Anthony Comstock, well known everywhere because of his connection with the Society for the Suppression of Crime, was given three heavy blows in the face, when testifying before United States Commissioner Shields this afternoon.

Hugh Gordon Miller, of the firm of Marx & Miller, was the man who struck the blows. Miller had made a statement to which Comstock replied: "You are a liar." Bang went Miller's right fist against Comstock's left eye.

The room was in an uproar at once. Two deputy marshals sprang between the men, but Miller got away from them and swung a left-hand blow to Anthony's right eye, following it with another on the jaw.

SARRIEN MAY BE PREMIER.

If Other French Statesmen Will Cooperate, He Will Head New Cabinet for Fallieres.

[BY THE ASSOCIATED PRESS—P.M.]

PARIS, March 9.—President Fallieres received Jean Sarrien, former Minister of Justice, this afternoon and offered him the task of forming a Cabinet.

M. Sarrien's conferences with M. Bourgeois, M. Poincare and other statesmen continued until late this evening. Although giving hope of eventual success, they did not furnish sufficient promise of concrete coöperation to enable him to announce to the President, whom he saw at 11 o'clock tonight, his ability to constitute a Cabinet. The principal obstacle encountered is the difficulty of obtaining the consent of M. Poincare to accept a portfolio. In the event of success tomorrow, M. Sarrien will signify to President Fallieres his acceptance of the Premiership. He already is assured of M. Bourgeois's support; with M. Poincare's assent obtained, the allotment of the remainder of the portfolios will be an easy task.

M. Rouvier, the retiring Premier, who continues to carry on current business, received the German Ambassador, Prince Von Radolin, during the day, presumably in connection with the German desire to secure sufficient guarantees regarding the Franco-Spanish control of the Moroccan police to permit of a final adjustment at Algeciras.

HIS RIDES ON BUMPERS.

Denver Ex-Hobo Will Pay Full Rates to the Big Four for Stolen Transportation.

[BY DIRECT WIRE TO THE TIMES.]

INDIANAPOLIS, March 9.—[Exclusive Dispatch.] Being converted now, as he says, an ex-hobo in Denver writes to C. C. Clark, general agent of the passenger department of the Big Four Railroad, that he wishes to pay for the rides he stole on the bumpers of freight cars. He asks Clark to advise him concerning the best rates that can be given him.

Clark says he will have to ask the writer to pay regular passenger rates. He is now making out an itemized statement to be sent to the repentant one.

STORK AT ROCKEFELLER'S.

Wife of the Oil Magnate's Son Expecting the Advent of Another Child.

[BY DIRECT WIRE TO THE TIMES.]

NEW YORK, March 9.—[Exclusive Dispatch.] For the second time, the stork is hovering over the town house of John D. Rockefeller, Jr., Dr. Colly, the Rockefeller physician, was in attendance all day today. The first child was a girl, born November 9, 1903. She was named Abby, after her mother, who, before her marriage, was Miss Abby Aldrich, daughter of Senator Aldrich of Rhode Island.

FIGHTING THE MOROS ON A CRATER TOP.

Americans Kill Six Hundred Natives in a Two Days' Battle.

Col. Duncan Attacks Fortified Position on Mount Dajo—Artillery Lifted by Block and Tackle Up Almost Perpendicular Incline — Fifteen Soldiers and Three of Constabulary Slain—Fifty-two Wounded.

[BY DIRECT WIRE TO THE TIMES.]

WASHINGTON, March 9.—The official account of the fight near Jolo is contained in the following cablegram received at the War Department:

Military Secretary, Washington:

"Following condensed from Maj.-Gen. Wood's dispatch from Camboango, March 9:

"Troops, naval detachment, constabulary, Col. Joseph W. Duncan commanding, attacked Moro fortifications in crater on Mount Dajo, near Jolo. Action lasted afternoon March 6 until morning March 8. Mount Dajo 2100 feet high, last 400 feet angle 50 degrees; lava ridges, heavy timber. Artillery lifted by block and tackle 300 feet.

"Moros depredated from stronghold for past eight months and resisted to the death. About six hundred killed. Maj.-Gen. Wood and Brig.-Gen. Tasker H. Bliss were present throughout action.

"Killed: Army, 15 enlisted.

"Capt. Tyree Rivers, wounded in thigh, slight.

"First Lieut. Gordon Johnson wounded in shoulder, serious.

"First Lieut. Ernest Agnew wounded in head, slight.

"First Lieut. W. T. Conway, eye, slight.

"Thirty-two enlisted men. Names enlisted men killed and wounded will be reported later.

"Navy: Wounded:

"Ensign H. S. Cook, wounded in foot, serious.

"Coxswain Gilmore, elbow, slight; one seaman, slight.

"Constabulary: Killed, three enlisted.

"John R. White wounded in thigh, serious.

"Total killed, 18; wounded, 52.

"Troops, naval detachment and constabulary all highly recommended.

(Signed) "ANDREWS, in absence of division commander."

MANILA, March 9.—Maj.-Gen. Wood reports from Jolo as follows:

"A severe action has taken place between troops, a contingent of the naval department, the constabulary and a body of hostile Moros at Mount Dajo, near Jolo, opening on the afternoon of March 6 and ending on the morning of March 8.

"The action involved the capture of Mount Dajo, a lava-capped cone 2000 feet high from the crater on the summit, extremely steep, the last 300 feet being at an angle of 60 degrees. Traversing its slopes are fifty perpendicular ridges, covered with a growth of timber, strongly fortified and held by an invisible army.

THE CASUALTIES.

"The army casualties were fifteen enlisted men killed, four commissioned officers wounded, and thirty-two enlisted men wounded.

"The naval casualties were: Ensign H. D. Cooke, commanding the Pampanga, wounded in the foot, severe; Coxswain Gilmore, wounded in elbow, severe.

"The constabulary casualties were: Capt. John R. White, wounded in the thigh, severe; three enlisted men were killed, and thirteen wounded.

"Capt. Tyree Rivers sustained a flesh wound in the thigh; Lieut. Cordon, wounded in the right hand, slight; Lieut. Conway of the Sixth Infantry, wounded in the left eye, slight. The wounded are doing well.

OUTLAW BAND DESTROYED.

"The action resulted in the destruction of a band of outlaws, recognizing no chief, that had been raiding friendly Moros on the target range at Jolo, and through defiance had stirred up a dangerous condition of affairs.

SIX HUNDRED BODIES.

"Col. Joseph W. Duncan of the Sixth Infantry directed the operations. All of the defenders of the Moro stronghold were killed and 600 bodies were found in the works. The artillery was lifted by block and tackle a distance of 300 feet into position on the lip of the crater.

"Brig.-Gen. Bliss and myself were present throughout the action. The attacking columns were commanded by Maj. Omar Bundy, Capt. E. P. Lawton, Capt. Rivers, Capt. L. M. Koehler, Capt. McGlachlin and Lieut. Johnson.

"The officers and men engaged highly commend the Moro constabulary, who did excellent work, their casualties numbering seventeen out of the force of forty-four engaged.

"It is impossible to conceive a stronger natural position than that which was attacked."

FOUGHT TWO DAYS.

The attack was under the immediate command of Col. Duncan of the Sixth Infantry. The fighting lasted two days among the lava ridges, which had been strongly fortified by the Moros. Gen. Wood highly commends the work of the troops.

CABLE SERVICE BROKEN.

[BY THE ASSOCIATED PRESS—A.M.]

MANILA, March 10.—The cable between Jolo and Mindanao is broken, and there is only a launch service between the two islands. As a result of the interruption of the cable service, further details of the recent battle on Mount Dajo are not available, but the military authorities are endeavoring to speedily obtain them.

Apparently there will be no more fighting on the island of Jolo. On the island of Mindanao, Federal troops and constabulary are pursuing hostile Moros, and probably some unimportant engagements will follow.

Advices at hand show that the attack on Mount Dajo was a most notable one. Maj.-Gen. Wood directed Col. Duncan to attack the Moros in the crater and capture or kill them. This was accomplished after repeated demands to surrender. It is believed that no prisoners were taken.

MOST HAZARDOUS CONDITIONS.

The attack was made under the most hazardous circumstances. Starting early in the afternoon of March 6, the assailants climbed for a distance of 2100 feet up a lava cone, the last fifty feet almost perpendicular. At the top were 600 fanatical Moros, armed with rifles and knives and supported by native artillery. The fortified crater was almost invisible and seemingly inaccessible. At the word of command the troops rushed into the crater and many hand-to-hand encounters followed.

A complete list of casualties has not yet been made up, but the company commanders are working on it.

THE WOUNDED OFFICERS.

[BY DIRECT WIRE TO THE TIMES.]

NEW YORK, March 9.—[Exclusive Dispatch.] Ensign Henry David Cooke, Jr., wounded in the engagement with the Moros, is the son of Henry David Cooke, a promoter with offices at No. 52 Broadway and living at No. 345 West Eighty-fifth street, this city. Ensign Cooke was borne in Washington, D. C., twenty-six years ago. He entered the Naval Academy, and graduated with the class of 1903. He was president of his class. Ensign Cooke served on the battleship Wisconsin until April, 1905, when he was sent to Manila, and was assigned to the Pampanga. Ensign Cooke's great uncle was the late Jay Cooke. His grandfather, H. D. Cooke, was the first governor of the District of Columbia.

FIRST LIEUT. JOHNSTON.

First Lieut. Gordon Johnston was born in Charlotte, N. C., in 1874. His family is one of the most prominent in the South. His father is Gen. Robert D. Johnston, who distinguished himself in the Civil War, and was recently appointed commander of the Federal Land Office in Montgomery, Ala. Young Johnston was a member of the class of 1906 at Princeton, where he was active in athletics, playing on the football team. Joining the Rough Riders at the beginning of the Spanish War, Johnston won the high commendation of Col. Roosevelt. Lieut. Johnston was married about a year ago, to Miss Julia Johnston of Baltimore, Md.

CAPT. RIVERS.

Capt. Tyree R. Rivers, who was slightly wounded in the thigh, was born May 10, 1863, in Mississippi. He was appointed a cadet in the Military Academy from Tenessee, July 1, 1879; became second lieutenant, Third Cavalry June 13, 1883, first lieutenant Third Cavalry, January 17, 1889, and captain of Fourth Cavalry March 2, 1899.

LIEUT. AGNEW.

First Lieut. Ernest H. Agnew was, in 1898, a second lieutenant of the Twentieth Kansas Volunteer Infantry, and succeeded to the rank of captain of the Eleventh United States Volunteer Cavalry in 1899. He was appointed second lieutenant in the regular army February 2, 1901, reaching the grade of first lieutenapt in the same month.

LIEUT. CONWAY.

First Lieut. Wylie T. Conway, a native of Illinois, entered the army as a private, May 27, 1898, and February 2, 1901, was commissioned a second lieutenant.

GOV. LANGHORN'S REPORT.

FIGHT VIRTUALLY PREDICTED.

[BY DIRECT WIRE TO THE TIMES.]

WASHINGTON, March 9.—[Exclusive Dispatch.] Coincident with the cablegram announcing a battle near Jolo, in Zamboanga, the War Department today received the second annual report of Capt. George T. Langhorn, Eleventh Cavalry, Governor of Moro, and his statements show that such a fight as that of yesterday was not unexpected. In his report, he gives incident after incident wherein a datto has sworn allegiance, only to turn around and commit some depredation on life or property. He says that they have repeatedly fired upon parties of surveyors, upon scouting parties of constabulary, and even upon regular troops without provocation.

Their hatred for Americans seems to be without end and without reason. One Inemi who "ran amuck," as the report puts it, and was cut down by the soldiers, was taken to the hospital to have his wounds dressed. As he lay on the operating table and his bonds were loosened, he summoned all of his remaining strength, to throw his heavy silver betel box at the surgeon, and fell back dead.

Others continued their fight against the American force because their soothsayers had promised them forty years extra lease of life for it.

The suggestion is made at the War Department that perhaps one reason why the Moros are active is that they are beginning to feel the rein drawn a little more tightly than before. The United States forces hitherto have been lenient with them in the matter of slavery, but recently have pronounced against it. The report today said that it is practically suppressed, and it is supposed here that this process of suppression after continued complaisance has incited them to rebellion.

AT WAR DEPARTMENT.

DATA ON WOOD'S MOVEMENTS.

[BY THE ASSOCIATED PRESS—P.M.]

WASHINGTON, March 9.—Not because of the casualties among the forces engaged, though they were more numerous than in any battle in the Philippines for several years past, but rather because of the extraordinarily large number of the natives killed, the news of the battle of Mount Dajo was received by the War Department (and the Navy Department, as well, for the bluejackets were in the thick of the fighting) with intense interest. The first authentic news of the battle came through the Associated Press reports, though at the same time the cipher experts of the War Department were busily engaged in trying to unravel a long report which had come direct from Manila by cable. This message was from Col. Andrews, the military secretary at army headquarters at Manila, who had received his data by interisland cable from Zamboango, where the commander-in-chief of the Philippine division, Maj.-Gen. Leonard Wood, happened to be.

Secretary Taft was at a Cabinet meeting when the official cablegram was finally deciphered and a copy of it was sent at once to the executive office, and the Cabinet members present listened with keenest interest to its reading by Secretary Taft. After his return to the War Department, Secretary Taft, commenting upon the engagement, said:

"Gen. Wood appears to have been there by accident, or rather without any idea of what was going to happen. I had a cablegram from him saying there were some matters calling him to the southern islands, but he would not be out of reach of the cable, and I suppose when he got there he found the trouble on. Gen. Bliss, who, as commander of the Department of Mindanao, exercises military jurisdiction over the Jolo group was probably at Zamboango when Gen. Wood arrived there on his trip of inspection. Here is Wood's cablegram:

"'MANILA, Feb. 26.—Leaving for Zamboango. Be absent eight days. Civil and military business preparatory to turning over duties as Governor Moro provinces; shall be constantly in cable communication.'"

SOMETHING ABOUT JOLO.

The data relative to Gen. Wood's movements were produced by the Secretary in response to a suggestion that possibly Gen. Wood may have gone to Jolo with the intention of organizing a punitive expedition against the Moros in the mountain fastnesses who had

(Continued on Second Page.)

GET SQUADRON READY IN CHINESE WATERS.

[BY DIRECT WIRE TO THE TIMES.]

HONGKONG, March 9.—[Exclusive Dispatch.] Rear-Admiral Charles J. Train, Commander Frederick W. Coffin and other officers of the Asiatic fleet have returned to Hongkong after a visit to Canton, where they had an interview with the Viceroy relative to the anti-foreign and anti-American movement. They learned that the merchants and gentry had been victorious in their fight against the Viceroy's scheme to levy additional taxes for building the Chinese part of the Canton-Hankow Railroad.

It is the consensus of opinion among the officers that there is unrest throughout China, and they have decided to put all the gunboats available into commission.

The American squadron here includes the battleships Ohio (flagship) and Wisconsin. The monitor Monadnock, the gunboat Callao and Quiros and the torpedo boats Barry and Bainbridge are at Canton. The cruisers Cincinnati and Raleigh are at Shanghai; the gunboat Villelobos is at Chingkiang, and the gunboat El Cano is on a cruise up the Yangtsekiang.

BIG GUNS VOLLEY.

Opening of Albany Campaign.

Paul Morton, Alexander E. Orr, Peabody and Ide Talk to Lawmakers.

Johnson of the Underwriters' Legislative Committee Draws Applause.

Impression of Liberalizing of Expenses Is Strong After the Session.

[BY DIRECT WIRE TO THE TIMES.]

NEW YORK, March 9.—[Exclusive Dispatch.] The Insurance World asks these changes:

Limitation of the amount of insurance which a company may write in a year to $150,000,000, the maximum, and graduated according to the amount of insurance carried.

"This would cut our business in two."—Alexander E. Orr, president of the New York Life.

Annual distribution of a proportion of the surplus and abolition of deferred dividend policies.

"Do not strike down the system that has built up our business and provided the surplus which makes it safe."—Joel Vancise, actuary of the Equitable.

Prohibition of investment of insurance funds in stocks and like securities.

"This would paralyze the insurance business."—Paul Morton, president of the Equitable.

Limitation of the cost of procuring new business.

"This would deprive of a means of livelihood thousands of citizens of this State."—W. C. Johnson, champion of the insurance agents.

Limitation of salaries of officers of companies.

"This would cause the loss of some of our best men."—All of the companies.

ALBANY (N. Y.) March 9.—[Exclusive Dispatch.] At the close, tonight, of one of the most remarkable public hearings in the history of New York legislation, the impression is almost general that Section 98 of the proposed new life insurance law will be liberalized in its present limitation of expenses, so as to give the companies or their agency forces somewhat greater margin, and that, in most other important particulars, the bills are likely to go through without material alterations.

It cannot be denied that the brigade of agents, nearly eight hundred in number, who swarmed into the Assembly chamber at 2 o'clock, representing every section of the State, from New York City to Buffalo, made a deep impression. The eloquent and logical appeal made by their spokesman, William C. Johnson, chairman of the Legislative Committee of the Life Underwriters' Association of New York, was the most striking feature of the afternoon session. He talked in behalf of the agents for fully two hours, answered all question put to him by the lawmakers with the skill of a ready debater, and ever and anon prevented volleys of cheers from his colleagues, whose blue silk badges waved from every corner of the Assembly chamber and from the galleries above, which were crowded to suffocation.

CHEERS AND THE CHAIR.

Once, when Johnson made a particularly telling point, there was so loud and long a cheer that Senator Armstrong rapped his gavel repeatedly and then remarked good-naturedly to the orator: "We are glad to hear from your friends, and glad to know they are pleased, but I need to remind you that mere noise is not going to influence the views of the committee."

There was no great throng in the Assembly chamber when Senator Armstrong, promptly at 11 o'clock, called the hearing to order. The special train loaded with the New York City agents had not arrived. But all the seating capacity of the chamber was comfortably filled, the members of the Armstrong committtee and those of the Assembly's standing Committee on Insurance occupying the front row of chairs. They looked like men fairly self-satisfied, but in a properly receptive frame of mind and ready to be convinced of their fallibility.

On one side of the chamber sat the

three presidents of the "Big Three" side by side, Paul Morton of the Equitable, Charles A. Peabody of the Mutual and Alexander E. Orr of the New York Life, all chatting amicably and making common cause against a common danger.

MORTON FIRST SPEAKER.

President Morton of the Equitable Life Assurance Society was the first speaker. He admitted that serious evils had crept into the insurance business, and assured the committee that he was in accord with its general purposes. He said, however, that if these bills were enacted without changes, it would seriously injure the insurance interests of the State.

Morton then took up the changes in the bills he would suggest. In brief, he believed that with certain qualifications insurance companies should be allowed the same latitude in the matter of investments as heretofore.

Morton recommended with reference to existing investments that life insurance companies be permitted to retain their present investments in collateral trust bonds and in railroad stocks, and also their present investments in banks and trust companies, providing that in no case shall an insurance company hold over 20 per cent. of the stock of a bank or trust company. He objected to the proposed standard forms of policies. The large mutual companies should be permitted to issue non-participating policies. He accepted the proposed limitation upon new business, but maintained that the companies should be permitted to make good annual losses by termination. The law should fix a minimum, not a maximum, contingency reserve percentage. There should be some limit upon expenditures, but the proposed limitation would not allow for inevitable uncertainties, and it was sure to "paralyze" the insurance business. Insurance companies should be permitted to participate in syndicates holding securities legal for investments; otherwise, they must pay more for them than parties to the syndicates.

Alexander E. Orr, president of the New York Life, followed Morton. Charles A. Peabody, president of the Mutual Life, and George P. Ide, president of the Home Life, were also heard.

J. G. Van Ness, actuary of the Equitable, argued against the proposition to prohibit the deferred dividend plan.

There was little reference to the more sensational disclosures of the insurance investigation, and no opposition to the recommendations designed to stop and prevent corrupt practices, campaign contributions and the like. The hearing was adjourned until next Tuesday afternoon.

MUTUAL LIFE COMMITTEE.

PARTIAL LIST OF MEMBERS.

[BY THE ASSOCIATED PRESS—A.M.]

WASHINGTON, March 9.—The Mutual Life Policy Holders Association has given but a partial list of the members of the Executive Committee, which is to consist of one member from each State, with the announced purpose of bringing about a reformation in the management of the Mutual Life Insurance Company of New York. B. N. Baker of Baltimore, president of the Baltimore Trust and Guarantee Company, was chosen as chairman. Representatives from but a few eastern and southern States have been named so far. Committeemen from other States are being selected. John DeWitt Warner and D. Cady Herrick of New York, counsel for the association, are expected to appear at Albany before the committee of the New York Legislature in the interest of policy holders.

PLANNING JEWISH MASSACRE.

Russian "Black Hundreds" Conducting Agitation for Slaughter at Easter.

Cossacks Killing Tartars.

[BY THE ASSOCIATED PRESS—P.M.]

ST. PETERSBURG, March 9.—The fears of a renewal of Jewish massacres at Easter, to which a deputation recently called Premier Witte's attention, appear to have a real foundation. The Black Hundred" organizations in the "pale" and elsewhere in European Russia are conducting agitation to slaughter the "enemies of Russia." Circulars have been prepared in St. Petersburg, calling for the extermination of the Jews.

BOMBARD TARTAR VILLAGE.

[BY THE ASSOCIATED PRESS—A.M.]

TIFLIS, March 9.—Tartars of the village of Aliatlou yesterday fired on a detachment of passing Cossacks. The latter bombarded the latter village three hours and dislodged the Tartars, killing several of them.

HIS DOCTRINE DIFFERENT.

La Prensa of Buenos Ayres Compares President's Ideas With Monroeism.

[BY DIRECT WIRE TO THE TIMES.]

BUENOS AYRES, March 9.—[Exclusive Dispatch.] The Prensa tomorrow will publish an editorial denying that Argentina is negotiating a defensive alliance, or is opposed to the legitimate continental influence of the United States, provided this does not affect the integrity of the South American republics.

The Prensa, however, combats President Roosevelt's doctrine about the collection of debts, as being contrary to international law. It says: "The programme of the next Pan-American conference should not contain the idea of hegemony or paramountship. If the United States is not disposed to obtain the consent of the South American republics, it would be preferable not to include Monroeism in the programme."

It concludes by saying that President Roosevelt's policy is quite different from the Monroe Doctrine.

Gen. Leonard Wood.

FIGHTING MOROS.

(Continued from First Page.)

held out for the past two years against the American forces. The Secretary said that he had made two trips to Jolo, the last during his visit to the Philippines last summer. Refreshing his recollections by some official figures at hand, he said:

"The island of Jolo is 326 miles in area, with a population of 44,718 people and a density of eighteen inhabitants per square mile. In the whole commandancy of Jolo, there were only 1278 civilized, as compared with 50,119 wild inhabitants. Jolo is the most important island of the archipelago of that name, lying south of Zamboango in 6 deg. north latitude. The surface is covered with hills, which in a few cases, such as Bahua, 2810 feet; Butpla, 2720 feet, and Tamalanguis, 2940 feet, rise to the dignity of mountain.

MT. DAJO.

"Mt. Dajo, referred to in the dispatch, was probably not mentioned in the same connection with these mountains, because it was only 2100 feet high. The Jolo archipelago is inhabited by two races of people, the Jolos and the Sismas, the former a Malay people, long inhabiting the Jolo Islands, who have been proselyted to Mohammedanism.

"The Sultan lives in a native town near the city of Jolo, and is the nominal head of all Moros there and in Mindanao. The latter recognize him, however, at their convenience and when it suits their purpose. Two or three Dattos have already resisted the Sultan's claim, and there has already been a state of war between them. The Sultan's control over them, therefore, is quite limited, and with three warring factions in the Island, the jealousy of the support of the Americans for one side is quite enough to keep them in a constant state of turbulence and fighting. I suppose one of the factions thought it had gotten together men enough and they were absolutely immune, so they were just cleaned out.

"By the way, it is worth noting that the constabulary, which is highly praised in Gen. Wood's dispatch for its work, was in that section made up of Moros themselves. It has never been difficult to enlist them in our service to fight against their own people when called upon, probably owing to the number of factions in the islands. In this particular case the heavy mortality among the Moros engaged would probably be explained by their method of fighting. It would have been impossible to have inflicted the same loss upon the northern Filipinos. The latter have a way of disappearing before the troops in the interstices of the jungles and conducting a guerrilla warfare. But the Moros, on the appearance of the enemy, sound the alarm and gather everybody inside their forts, where they will fight to the end. Probably the heavy loss in this case was caused by the fire of the soldiers' artillery.

"No, I have not the least fear that this movement will extend to the other islands, and, in fact, I think that the heavy blow struck the Moros will have a strongly deterrent effect upon them."

TROOPS IN JOLO.

WELL ADAPTED TO FIELD.

[BY THE ASSOCIATED PRESS—A.M.]

WASHINGTON, March 9.—The last list of troops stationed in the Philippines at the War Department shows that, January 20, the following troops were stationed on the island of Jolo: Companies I and L, Fourth Cavalry, and the Twenty-eighth Battery Field Artillery; Companies I, K, L and M of the Twentieth Infantry had been stationed at Jolo, but are understood to have been relieved by a battalion of the Sixth Infantry, commanded by Col. Duncan, in January. Col. Duncan was the superior officer on the field save Maj.-Gen. Wood and Brig.-Gen. Bliss.

Assuming that the organizations were up to their normal strength, there were about 490 soldiers in the action, besides the naval contingent, the strength of which is so far unknown. It is believed, however, that owing to the sick list and other causes there probably were not more than 400 of the military engaged. The strength of the constabulary is also unknown.

The official dispatch does not enable the authorities here to place exactly the scene of the combat. The only crater known on the island of Jolo is well toward the center of the island and some distance removed from the capital, which is on the seacoast. There is, however, near the city of Jolo, distant only five miles, a mountain answering closely, having a crater of the description given in the dispatch. The mountain was controlled by two dattos, Calbi and Joakinine, the latter one of the chieftains who signed the famous "Bates treaty." The mountain is very steep, and its apex is a Moro fortress which had never been trodden by white troops.

GEN. BATES REASSURES.

Lieut.-Gen. Bates, chief of staff, who has seen service in the southern islands of the group and is well acquainted with the Jolo country, has no fear that this last trouble will extend throughout the group. In the first place, he says, there is no homogenity among these island tribes, strong jealousies existing, and it has been impossible for them to cohere in opposition to the whites.

It is also believed here, from the official dispatch, that the Moros attacked were really a set of robbers, and that the action was undoubtedly precipitated by Gen. Wood's determination to exterminate them at any cost.

MOVEMENTS OF GUNBOATS.

The movements of the gunboats which had been detailed from the Asiatic fleet for duty in the southern islands of the Philippine group are reported only to the commander-in-chief of the Asiatic station at Manila, and the Navy Department consequently is without information as to the whereabouts of the ships until a considerable time has elapsed. However, the fact that Ensign H. S. Cooke, Jr., is reported to have been wounded establishes the further fact that the gunboat Pampanga, a small craft of about two hundred tons, was at Jolo, for this young officer is the commander of the vessel. Cooke is a native of the District of Columbia, but was appointed to the navy from New York, where his father lives. He has been on duty on the Asiatic station since 1902, and because of his good record recently relieved Oscar F. C. Cooper, in command of the Pampanga, of which prior to that time he had been acting as executive officer.

DEPARTMENT OF JOLO.

The Department of Jolo is now in command of Brig.-Gen. Tasker H. Bliss. It was formerly commanded by Maj.-Gen. Leonard Wood, who afterwards became commander-in-chief of the Philippine division, upon the departure of Gen. Corbin. Some of the army officers here who had served in the Jolo group say that Mount Dajo, the scene of the action, is located about fourteen miles from Jolo, the capital of the island. Morocorito is on the very top of the mountain. Once before its garrison of natives was induced to vacate the place by the exercise of diplomacy, but heretofore no force has been able to capture it.

FORT LEAVENWORTH TROOPS.

The Sixth Infantry, which seems to have borne the brunt of the fighting, was from Fort Leavenworth, and has been in the Philippines about a year.

NO RETALIATION FEARED.

The officers of the General Staff fully acquainted with the habits of the Moros say they have not the slightest fear that the Moros will try to retaliate for the crushing defeat. These officers judge from the dispatch from Manila that there were really two actions, the first probably a surprise and serving merely to locate the position and establish the strength of the Moro defenders. This having been done, this second day seems to have been occupied in hoisting the artillery and ammunition to positions from which to operate upon the Moro fortress in the crater, and the second action, fought under the conditions described, on the slope of the mountain, undoubtedly broke the Moro strength in that locality for an indefinite time.

CAPT. TYREE RIVERS.

Capt. Tyree Rivers, who was slightly wounded in the thigh, was born May 10, 1863, in Mississippi, was appointed a cadet in the Military Academy from Tennessee July 1, 1879; second lieutenant Third Cavalry, June 12, 1883; first lieutenant Third Cavalry, January 17, 1889, and captain Fourth Cavalry March 2, 1899.

LIEUT. GORDON JOHNSTON.

First Lieut. Gordon Johnston, who was seriously wounded, in the shoulder, was born in North Carolina in 1874. He is a graduate of Princeton and an honor graduate of the Infantry and Cavalry School in 1903. He first entered the army at the outbreak of the Spanish War, and was appointed from Alabama as a sergeant in Company M, Second Mississippi Infantry. In 1899 he became a second lieutenant in the Forty-third U. S. Infantry. In 1901, he entered the regular army as a second lieutenant in the Tenth Cavalry. In 1902, he became a lieutenant of the Fifteenth Cavalry, and in 1903 was appointed a first lieutenant in the Signal Corps.

FIRST LIEUT. ERNEST AGNEW.

First Lieut. Ernest Agnew, in 1898, was a second lieutenant of the Twentieth Kansas Volunteer Infantry, serving throughout the Spanish and Philippine campaigns, and became captain of the Eleventh United States Volunteer Cavalry, in 1899. He was appointed second lieutenant in the regular army, February 2, 1901, reaching the grade of first lieutenant, February 23.

First Lieut. Wylie T. Conway, a native of Illinois, entered the army as a private, May 27, 1898, and February 2, 1901, he was commissioned a second lieutenant.

WASHINGTON INTERESTED.

LONGWORTH DISCUSSES NEWS.

[BY THE ASSOCIATED PRESS—A.M.]

WASHINGTON, March 9.—The Associated Press dispatches of the Jolo battle were particularly interesting to members of the House who were with the Taft expedition to the Philippines last summer. Representative Longworth remarked on reading the message of Gen. Wood:

"I remember that little island well. We went all over it. It was there the Sultan of Sulu entertained us with an exhibition of the native sports, including buffalo fights. The inhabitants of the island are entirely uncivilized, being Mohammedans, and religious fanatics of the most pronounced type. They have no military organization, and their fights are all inspired by religious beliefs.

"At any time a priest among any of the mountain bands can inspire an uprising. Then a swoop on the lower country will be made. They believe that if killed in battle they will go directly to heaven, and it makes them desperate and anxious to fight to the death."

PITH OF NEWS FROM THE MIDDLE WEST.

[BY DIRECT WIRE TO THE TIMES.]

CHICAGO, March 9.—[Exclusive Dispatch.] To accommodate the increasing interest manifested in weather topics, Prof. Henry J. Cox, the local forecaster, has undertaken to deliver a series of "weather lectures," and tonight nearly a thousand persons crowded into the Federal building dome, and listened to the prediction that the coming summer will be one of the hottest on record. Prof. Cox did not attempt to explain the weather of today, which was unusually freakish. Sunshine, snow flurries and rain were crowded into a 30-minute period in the afternoon. Temperature extremes were 35 and 45 degs. Middle West temperatures:

	Max.	Min.
Alpena	32	28
Bismarck	28	30
Cairo	54	42
Cheyenne	28	22
Cincinnati	46	38
Cleveland	34	32
Concordia	44	30
Davenport	42	34
Denver	36	26
Des Moines	38	32
Detroit	38	34
Devil's Lake	24	10
Dodge City	44	32
Dubuque	38	34
Duluth	30	24
Escanaba	32	20
Grand Rapids	38	26
Green Bay	34	26
Helena	28	22
Huron	34	26
Indianapolis	42	32
Kansas City	46	34
Marquette	30	20
Memphis	56	46
Milwaukee	42	30
Minnedosa	24	10
North Platte	42	30
Omaha	43	30
St. Louis	50	38
St. Paul	34	24

ARREST OF MACK.

While a guest at a dinner party given at the home of his sweetheart in Evanston, Walter L. Mack of South Bend, Ind., was arrested on a charge of embezzling $500 preferred by A. B. Allen, a business man. Mack, who posed as a millionaire, was received in the best society of Evanston and gained the support of wealthy men in several business ventures. W. H. Warren, father of the young man fiancée, signed his bond for $1000.

BOTH EAMES GUILTY.

After several days of sensational testimony in the Eames divorce case, each side furnishing damaging evidence against the other, the jury was unable to decide which was the most guilty, the man or the woman and brought in a double verdict, finding John H. Eames and his wife, Mrs. Henrietta Eames, each guilty. This means that neither will be granted a divorce unless by a new trial.

HE BOWED POLITELY.

A faultlessly-dressed robber entered the home of Vernon C. King on Prairie avenue, this afternoon, placed a revolver against Mrs. King's head and forced her to surrender her money and jewelry. Then, selecting a few other valuables that attracted his attention, he bowed politely and took his departure.

SAVED BY YOUNG HERO.

[BY DIRECT WIRE TO THE TIMES.]

CHARLOTTE (Mich.) March 9.—[Exclusive Dispatch.] When nine-year old Effie Frysinger broke through the ice, today, and was struggling in the water, Paul Grier, a 10-year-old schoolmate of the little girl, secured a fence rail shoved one end out to the child and sat on the other to balance Effie's weight, until rescuers arrived, attracted by his cries.

TABOO THE "WINK."

[BY DIRECT WIRE TO THE TIMES.]

TERRE HAUTE (Ind.) March 9.—[Exclusive Dispatch.] The City Council passed an ordinance, tonight, making it unlawful for the Mayor or the Police Board president to issue orders to the police with a "wink" or any other sign. President Kanseliter told the Council he had given orders to close saloons "mit a wink."

TEXAS COLOR LINE.

[BY DIRECT WIRE TO THE TIMES.]

AUSTIN (Tex.) March 9.—[Exclusive Dispatch.] Atty.-Gen. Davidson today issued an opinion that until the new general election law negroes and Mexicans may be excluded from participating in Democratic primaries for the nomination of State and local officers.

BASEBALL EVANGELIST.

[BY DIRECT WIRE TO THE TIMES.]

PRINCETON (Ill.) March 9.—[Exclusive Dispatch.] Baseball Evangelist "Billy" Sunday has established a world's record by converting 1300 persons out of a total population of 5000 in a series of revival meetings just concluded.

PACIFIC COAST DISCUSSION.

GENS. CORBIN AND GREELY.

[BY THE ASSOCIATED PRESS—A.M.]

SAN FRANCISCO, March 9.—Maj.-Gen. Corbin, recently in command of the Division of the Philippines, left his hotel early this morning before learning of the engagement near Jolo. In his absence, one of his aides, Capt. J. A. Penn of the Seventh Infantry, who has just returned from the Philippines, after reading the Associated Press account of the fatal conflict, expressed himself as follows:

"I am grieved to learn that our casualties were so heavy, but am pleased at the fact that a substantial victory was achieved. The fight is simply one of a series that have occurred in the work of pacifying the islands. It is not likely to lead to further engagements in the near future, as the Moros on the island of Jolo are not united under any leader. They are grouped into small bands, each under a petty chief. One village may be destroyed without affecting its neighbors, who seem indifferent to the fate of any except their own people.

"The success of our troops means simply the practical extermination of a dangerous body of outlaws, who might have caused much trouble, and this result will deter others inclined to defy the authority of the United States."

GEN. GREELY'S COMMENT.

Maj.-Gen. A. W. Greely, who today takes command of the Department of the Pacific, said that he did not expect further trouble on the island of Jolo, which was small, and did not contain a large population. Similar engagements had occurred before, and each defeat of the lawless bands tended to insure peace. It was an incident of the campaign, not the beginning of new trouble.

CORBIN COMPARES NATIVES.

Maj.-Gen. H. C. Corbin, recently in command of the Division of the Philippines, read with much interest the Associated Press news of the fight on the island of Jolo. He said:

"This encounter has no bearing on the Philippine situation. The Moros are religious fanatics, and are not amenable to the influences of other peoples. They owe no allegiance except to their Mohammedan faith, and are liable to cause trouble at any time. Their acts have no more relation to the conduct of the Filipinos than the Apache outbreak of former days in Arizona with the situation in other States and Territories.

"No man can tell what the Moros are going to do. They are just as likely to fight among themselves as to attack others. When an individual Moro feels what he calls an inspiration, he 'runs amuck' and kills all he can. This condition has always existed, and presumably always will until the race becomes extinct. However, we are now educating many of their children, and from this enlightened generation there may spring a new and better type of Moro.

"Probably there are about five thousand Moros on the island of Jolo. The number on Mindanao has been estimated as high as 40,000, but it is impossible to obtain a census, and this figure may be much exaggerated.

"I do not anticipate that this fatal encounter will materially change the situation. Certainly it will not affect the Filipinos, who are loyal and satisfied with the conditions surrounding them."

THE SIXTH INFANTRY.

[BY THE ASSOCIATED PRESS—A.M.]

LEAVENWORTH (Kan.) March 9.—The Sixth Infantry, which participated in the fight with the Moros near Jolo, was last stationed at Fort Leavenworth, Kan., going to the Philippines from there. The Sixth Infantry is one of the oldest regiments in the United States. The officers mentioned as wounded in the engagement are all well known here. Capt. L. M. Koehler is a son-in-law of the late Col. D. R. Anthony, the noted editor of the Leavenworth Times. The wife of Capt. Rivers, one of the wounded, is now in San Francisco. News of the engagement created intense interest at Fort Leavenworth.

BREATHES LIFE INTO FINDINGS.

Speaker Cannon Comments on Rate Measure Passed by House—Lumbermen Dine.

[BY THE ASSOCIATED PRESS—A.M.]

WASHINGTON, March 9.—A banquet at the New Willard Hotel last night brought the lumbermen's meeting to a close.

Speaker Cannon and Senator Carter of Montana were among those present at the banquet. To Senator Carter was assigned the subject "The Timber Thieves of Montana," and he responded in a light vein, addressing the gathering as "brothers of the profession."

Speaker Cannon said that the rate legislation matter was the first upon which the parties had agreed in thirty years and he defined the measure passed by the House as breathing the breath of life into the findings of the Interstate Commerce Commission. The Speaker said the rules of the Senate were honored rather in the breach than in the observance.

KIDNAP ILLINOIS CAVALRYMEN.

CHICAGO, March 9.—Bound hand and foot, three members of Troop C First Illinois Cavalry, were kidnaped from their armory last night by three other members, who engaged a teamster to carry them away. They were rescued only after a free-for-all fight. Later, the ringleaders were arrested on the order of Alderman Milton J. Foreman, acting lieutenant-colonel of the regiment, and were taken to a police station. According to Alderman Foreman, the kidnapping was the result of bitter personal feeling toward the three kidnapped men. The men who carried out the scheme contend that it was done to break up a faction which it appeared was about to elect Burt Lloyd lieutenant of Troop C. Harry Ullum was their candidate for the office.

MISS ANTHONY IS STRONGER.

ROCHESTER, March 9.—Miss Susan B. Anthony's condition is improved tonight. She is stronger than she was yesterday, and has taken considerable nourishment.

ASTOR'S SON TO WED A WIDOW.

LONDON, March 10.—An authorized announcement of the engagement of Waldorf Astor and Mrs. Nannie Langhorne Shaw appears in the Morning Post today.

Superb Routes o. Travel.

FOR San Francisco by "Fast Line," 24 Hours—
STEAMER RATES INCLUDE BERTH AND MEALS. The elegant express steamships SANTA ROSA or PASO OF CALIFORNIA, 2500 tons, leave REDONDO Wednesdays and Sundays at 7 a.m. Leave PORT LOS ANGELES Wednesdays and Sundays 11 a.m. For SAN FRANCISCO and Way Ports—Leave SAN PEDRO 11 a.m. Steamers COOS BAY or MONTA. Mar. 1, 5, 9, 13, 17, 21, 25, 29, Apr. 2. For SAN DIEGO—Leave PORT LOS ANGELES Mondays and Fridays 4 p.m. Leave REDONDO Mondays and Fridays 10:30 p.m. Lowest rates to all Eastern cities via San Francisco and Seattle. Tickets and Freight Offices 256 South Spring St. H. WRANDT, District Passenger Agent. C. D. DUNANN, General Passenger Agent, 10 Market Street, San Francisco.

PACIFIC MAIL S.S. CO.—For Honolulu, Japan—CHINA, MANILA, INDIA AND AROUND THE WORLD
Fleet augmented by two new twin-screw steamers, the largest afloat on the Pacific: MANCHURIA, 27,000 tons; MONGOLIA, 27,000 tons; KOREA, 16,000 tons; SIBERIA, 16,000 tons; CHINA, 10,8 3 tons. Sailings from San Francisco March 17, 28, 31, April 7, 14, 25, May 2, 10, 17, 25, June 3, 12, 19, 26, etc. For literature apply to T. A. GRAHAM, General Agent; E. E. MARTIN or A. A. POLHAMUS, Agents, 261 South Spring Street. Also agents for all Trans-Atlantic steamship lines.

Theaters—Amusements—Entertainments.

MASON OPERAHOUSE—
MATINEE TODAY AT 2:15—LAST TIME TONIGHT
AUSTRALIA'S FINEST ACTRESS
NELLIE STEWART
AND MUSGROVE'S AUSTRALIAN PLAYERS IN
Sweet Nell of Old Drury
A SENSATION IN SAN FRANCISCO.
Four Consecutive Weeks in the One Charming Play.
A RECORD FOR SAN FRANCISCO.
PRICES—$1.50, $1.00, 75c AND 50c.

BELASCO THEATER—BELASCO, MAYER & CO., Lessees. PHONES—Main 3380.
Tonight and All of Next Week
The Belasco Theater Stock Company presents the sentimentally delightful
Old Heidelberg
The Greatest Triumph Ever Known in Los Angeles. The Actor of Romance. One Play Everybody Is Talking About.
GOOD SEATS MAY BE SECURED FOR THE WEEK OF THIS GREAT SUCCESS.
Notwithstanding the importance and expense of this luminous production, prices over the regular Belasco prices. Every Night, 25c to 75c; MATINEE
Week Commencing Monday, March 19, the Internationally Famous "ZAZA AND BACK."

ORPHEUM THEATER—SPRING ST., Between Second and Third. BOTH PHONES.
MODERN VAUDEVILLE
HERRMANN THE GREAT, with His Palace of Enchantment. THE PARISH Plastic Statuary Posing; MOSAIRE and DORETTO, "The Cameo Girl." KNABENSHUE, First Motion Pictures of an Airship Flight. MAE Chestnuts at Deauville; Eccentrique; GALETTI'S FANTOMIMIC MONKEYS, Parisian Whirlwind Dancers; ORPHEUM MOTION PICTURES. Last Week of the Big Gun, LEW SULLY, President of the Laugh Trust.
Matinee Daily Except Monday, 10c and 25c. Evenings, 10c, 25c and 50c.

GRAND OPERAHOUSE—MAIN ST., Between Second and Third. PHONES—Main 1070, THE PALACE.
Under the direction of W. McGowan-Stephens and Lincoln Wagenhals.
"My Wife's Family" One long continuous laughing success. Applause and Perry, comedians.
Matinee Sunday, Tuesday and Saturday, 10c and 25c. Evenings, 10c, 25c and 50c.
NEXT WEEK—Pollard's Lilliputian Opera Co. in "HELLO CENTRAL."

HOTCHKISS THEATER—4th and SPRING. Between Second and Third.
MATINEE TODAY—LAST TIME TONIGHT
"A GAIETY GIRL"
PRICES—EVERY EVENING, 75c, 50c, 25c and 25c; MATINEE (EVERY DAY.) 25c, 25c and 15c.
BEGINNING TOMORROW MATINEE—HOYT'S "A TRIP TO CHINATOWN."

MOROSCO'S BURBANK THEATER—
Matinee Today PERFORMANCE TONIGHT AT Last Times of
WEEK STARTING TOMORROW (SUNDAY) AFTERNOON
Stock Company in Hoyt's
"A TEXAS STEER"
Matinees Every Sunday and Saturday, 10c and 25c. Evenings, 10c, 25c and 50c.

THE CHUTES—Admission 10c—
CHIAFFARELLI'S ITALIAN BAND
Concert Every Afternoon Except Monday.
Evening Concert Tuesday, Friday and Sunday. SEATS
MOST INTERESTING EXHIBITION OF WILD ANIMALS
IGORROTE VILLAGE!!
OTHER NOVEL ATTRACTIONS SCATTERED THROUGHOUT THE GROUNDS.

TOURNAMENT PARK—Pasadena—
March 8, 9, 10—Afternoons, 1 o'clock
SECOND ANNUAL OUTDOOR EXHIBITION OF THE SOUTHERN
Horse Show
SOCIETY EVENT OF THE WINTER SEASON
Finest Horses in the Land—Fortunes in Appointments
General Admission 50c, including seat; Grand Stand $1.00, including seat. Free, but not allowed near show ring; all vehicles entered. Seats on sale at BARTLETT MUSIC CO., 201 South Broadway. Or PACIFIC TRANSFER CO., Rooms 108-108, Main Entrance Pasadena Electric Depot and Auditorium Block.

CAWSTON OSTRICH FARM—
150 Gigantic Birds Beautiful ostrich plumes and the largest Feather Store in the world.

WARM PLUNGE AND SALT TUB BATHS
At the LONG BEACH BATH HOUSES, America's Finest Swimming Tanks, are pronounced by those who know to be the best ever. Perfect comfort. The SURF BATHING is unequaled on this coast. Take the Long Beach car to Sixth and Main streets and be convinced.

Timely Special Announcements.

SAN JOSE—(San Hosay)—
And SANTA CLARA VALLEY, CAL.
Blossom Festival Beginning About March 15
And extending into April. Visit the famous Santa Clara Valley at the time of the prune blossom in the world can such a scene be duplicated. 150,000 prune trees in blossom at the same time. SAN JOSE CHAMBER OF COMMERCE.

HARDMAN AUTO-TONE—The Best Inside Player on the Market.
WILLIAMSON PIANO CO., 327 South Broadway.

Superb Routes of Travel.

A TWO-DOLLAR RATE—
For a Great Mountain Trolley Trip Up Mt. Lowe
PACIFIC ELECTRIC
The Saturday and Sunday excursion rate is always $2.00. Cars leave Main Streets at 8 9, 10 a.m. and 1 and 3:30 p.m.
The Pacific Electric Railway

FAST STEAMER CABRILLO—
Santa Catalina Island
Submarine Gardens In crystal waters—wonderful beyond description.
Aquarium of Game Fish A greater variety of living specimens than found in any other aquarium in the world.
Eruption of Sugar Loaf A beautiful sight—on arrival of Saturday evening boat
Hotel Metropole First-class—American plan Orchestra.
Company reserves right to change steamers and time of sailing.
BANNING CO., Huntington Building.

SPECIAL TRIP—On Glass Bottom Boats
For passengers returning same day. SUBMARINE GARDENS showing his droves of seals, wild goats, eagles, beautiful fish and marine life through the crystal waters adjoining Catalina Island. 1:30 p.m. METEOR BOAT CO., Inc.

STEAMSHIP SAMOA—March 10, 1906
Will sail for San Francisco: S.S. FRANCIS H. LEGGETT, March 15; S.S. HAROLD DOLLAR for San Francisco and Port Angeles, March 20. Passage, first class $9.85, second $7.85, including berth and meals. For further information apply to C. J. LEHMAN, General Agent, 253 South Spring St.

OCEANIC STEAMSHIP CO.—
HONOLULU, S.S. Alameda March 17; HONOLULU, NEW ZEALAND and AUSTRALIA, S.S. Sierra, March 28; HONOLULU, S.S. Mariposa, March 11. Information, literature and tickets at 252 South Spring Street, Los Angeles. Home Phone 1203. P. B.

PACIFIC SLOPE.

EW LANDS NORTH QUEST.

. Mikkelsen Outfitting in Vancouver for Trip.

e Will Intersect Any Undiscovered Areas.

pected Claimant Appears in Water Fight.

DIRECT WIRE TO THE TIMES.]

COUVER, March 9.—[Exclusive ch.] Capt. Ejnar Mikkelsen, for- of the Danish navy, is in this nd is preparing to outfit for an tion to look for new lands in ar seas. He is now seeking a boat, and will leave here about proceeding to the mouth of ie River, where he will pick members of his party. Ernest ell and Ejnar Ditlevesen, the he Danish artist and zoölogist, going overland on the Edmon-

arty will go to Burnett Bay, at th end of Banks Land, thence e ice to a point located 150 deg. , and 76 deg. 130 min. N. lat., nts being considered such as to t any undiscovered land which in the space on the maps now d as open sea.

E AIDING SUPERVISORS.

ON FOR MONTEREY BAY.

RE ASSOCIATED PRESS—A.M.]

A CRUZ, March 9.—The Monnty Supervisors, in company e Supervisors of Santa Cruz paid a visit to the Santa Cruz sh hatchery at Brookdale, h city, yesterday. They were s of H. R. Judah, assistant passenger agent of the South- ic Company, which has taken hand in the establishment atchery.

return to this city, a joint of the two boards was held Monterey Supervisors proagreed to assist in populatterey Bay with salmon. The n of the Santa Clara Super- ill also be asked.

JOLT LAX OFFICIALS.

LING IN SACRAMENTO.

E ASSOCIATED PRESS—P.M.]

AMENTO, March 9.—At a of the Executive Committee of and Order League, a resolu- adopted providing that an be sent to Dist.-Atty. Sey- iff Reese, Mayor Beard and Police Denny, informing them ntal gambling is being car- at five places.

ention of the public officials ested to the law comprised s of the Penal Code, which every person conducting s an illegal game is guilty ner and all who play games are equally guilty, to be not more than

are also to be held renting their places r and they are called ion 331 of the Penal that such owners are as provided.

FURTHER TANGLE.

WATER COMPANIES HIT.

E ASSOCIATED PRESS—P.M.]

, March 9.—A third for the disputed territory in El Sobrante, for which rations—the Contra Costa pany and the Syndicate pany—are now fighting. his appearance in the per- on C. Tripp of San Fran- the filing of a deed by him 5500 acres to Fred W. San Francisco has so seri- ed the title to the prop- it now looks as if months rs of litigation may be before the tangled rights ted.

uity in which the property eached starts from the early settlement of this region, ities were secured in slip- and held on tenure open to serious doubt in The settlement of these prove one of the most difficult which the courts of Contra ty have ever had to ad-

March 9.—Much indigna- essed in Glenn and Colusa garding a statement ema- Red Bluff in reference to ed diversion of water from ento River. The assertion ade that the whole opposition was worked up by persons county, who are actuated for public good but pure- ry motives. The statements decided exception is those relating to the alleged of navigation.

R PULLED INTO SEAT.

CHINE IN PARLIAMENT.

ASSOCIATED PRESS—A.M.]

A (B. C.) March 9.—A scene the British Columbia Par- t night, following a tilt be- ier McBride and J. A. Mc- der of the opposition, who ges of improper dealings in with the transfer of Kain Grand Trunk Pacific. personal attack was made der of the opposition, which angry, excited rejoinder, ch the Speaker ordered Pre- ge to take his seat, he be- der in continuing a dis- a question of privilege. ble Voice to a shout, the ched his back upon the continued the rejoinder. the Speaker shouted to the remains his seat. of the Premier saved a by taking him by the pulling him down to his Premier afterward apolo- mitted to the ruling.

BOY IMPEACH MAYOR.

LOON LEAGUE LOSES.

ASSOCIATED PRESS—P.M.]

March 9.—The impeach- ings instituted against Torrey of Eureka by the League as a result of dis- by the Eureka Herald, war with saloon interests, out of court today by Hunter. It was held by the complaint was de- the accusations were effectually puts an end to Mayor Torrey and is to the Anti-Saloon started out with the ing him out of office.

NEWS S

A $25,00 for Hunt poration ised for that a w be grown packed at large quan not to be contempla Arbor D public sch A feature in honor o a school p A grape planned fo dino count The chie geles Railw a proposit dale and V an electric in ninety secured, an anteed. A sack of has been Leopoldo S ranch owne visited the about the gume. The of the bean of the bean Ventura c torial candi her borders. Perkins, bu ator Bard, Toland, ex-r of Equalizat Glendale contract for

FINDS IN

HIDDEN TR BY

While Digg River Thou Comes Upon Which Are Thousand D

BY DIRECT BRAWLEY, Dispatch.] W bank of the O'Brien was a under a crum ingots which p weight of the and the estim in the neighb largest piece pounds while smaller in size ingots were le days who had place. O'Brien fortune and w to Los Angele his find.

UNITED TO PITTSBURG coal operators trict go to the Indianapolis, Ma ators of Ohio, they will take a action was dete called by Fran which was held There were abou ent.

SLOPE BRIEFS.

Appreciates Firemen With Fat Check.

SAN FRANCISCO, March 9.—In view of the heroic services rendered by the San Francisco Fire Department February 22, when the big fire broke out in the gas company's station C, the president of the company, John A. Britton, has sent a check for $5000 to Chief D. T. Sullivan, to be used for benevolent purposes.

Body of Another Victim Found.

VICTORIA (B. C.) March 9.—Another body, badly decomposed, has been found near the scene of the Valencia wreck, the fifty-fourth body recovered. Identification was impossible. Of the fifty-four bodies found, twenty-three were identified.

Woman Drinking at Bar Robbed.

TONOPAH (Nev.) March 9.—The store of H. A. Jewell was held up this morning at 3 o'clock by a robber with a red handkerchief over his face. He made the bartender open the cash register, from which he took over $200. He then took $15 from a woman drinking at the bar and escaped.

Gen. Greely Assumes Command.

SAN FRANCISCO, March 9.—Maj.-Gen. A. W. Greely, until recently chief signal officer of the War Department, arrived here yesterday to assume command of the Pacific division of the army, filling the vacancy caused by the retirement of Gen. Sumner, some weeks ago. He, today formally relieved Gen. Funston, who has been in command since Gen. Sumner's departhre.

Packers Produce a Letter.

CHICAGO, March 9.—T. M. Robertson, special agent for the government, declared in a letter produced in court today that he had declined to examine any of the books of Armour & Co., if the packers desired him to pledge that the information would not be published by President Roosevelt. He was asked by Attorney Miller, in behalf of Armour & Co., if he would say that he had an opportunity to decline to take the information if he was compelled to make a pledge that the President would not publish it. Mr. Robertson replied that he would not say that he had such an opportunity, and the attorney then brought out the letter. Mr. Robertson declared that the letter referred to another matter entirely.

Facing Charges, He Kills Himself.

PORTLAND, March 9.—A dispatch to the Telegram from Eugene, Or., says that Chief of Police Joseph S. Stiles commited suicide last night by shooting himself in the head. His body was found early today in an old tannery building on the outskirts of the city. Stiles was 53 years old, a man of family and a member of the Christian Church. The cause of the deed is supposedly in connection with investigations of the grand jury in regard to a statutory charge, combined with giving liquor to young girls. Constable Virgil Rowland was indicted last night as a result of these investigations and it is asserted that other indictments are probable.

Stanford to Abolish Degree.

STANFORD UNIVERSITY, March 9.—The degree of Bachelor of Laws will no longer be conferred at Stanford University. Hereafter a student in law completing a three years' course will be given the degree of juris doctor. The Academic Council took this action at its last meeting, in recognition of similar action in eastern universities, notably Chicago, Columbia and New York.

"SOUTH OF THE TEHACHEPI."

NEWS SUMMARY OF THE SOUTHERN COUNTIES.

A $20,000 packing plant is assured for Huntington Beach by an incorporation which has just been organized for that purpose. It is expected that a wide range of vegetables will be grown on the near-by peatlands and packed at the cannery. The saving of large quantities of celery, broken so as not to be marketable otherwise, is also contemplated.

Arbor Day was celebrated by the public schools of Riverside yesterday. A feature was the planting of a tree in honor of S. C. Evans, the donor of a school park.

A grape juice factory is being planned for Rochester, San Bernardino county.

The chief engineer of the Los Angeles Railway Company has submitted a proposition to the citizens of Glendale and Verdugo offering to establish an electric line from Los Angeles within ninety days after right of way is secured, and a bonus of $20,000 guaranteed.

A sack of Ventura county lima beans has been sent to the King of Italy. Leopoldo Schiappapietra, a millionaire ranch owner of that county, recently visited the Italian ruler and told him about the fortunes made in that legume. The King asked that a sample of the beans be sent to him. A sack of the beans has been forwarded.

Ventura county sees two gubernatorial candidates looming up within her borders. They are Hon. David T. Perkins, business partner of ex-Senator Bard, and Hon. Thomas Orlando Toland, ex-member of the State Board of Equalization.

Glendale Methodists have let the contract for a $5800 church.

FINDS FORTUNE IN GOLD INGOTS.

HIDDEN TREASURE UNEARTHED BY PROSPECTOR.

While Digging Along the Alamo River Thomas O'Brien Suddenly Comes Upon Stack of Shining Bars Which Are Said to Be Worth Ten Thousand Dollars.

[BY DIRECT WIRE TO THE TIMES.]

BRAWLEY, March 9.—[Exclusive Dispatch.] While working along the bank of the Alamo River, Thomas O'Brien was astonished to find hidden under a crumbling bank a number of ingots which proved to be of gold. The weight of the lot was sixty pounds and the estimated value is said to be in the neighborhood of $10,000. The largest piece weighed over twenty pounds while the others ranged much smaller in size. It is thought that the ingots were left by robbers of pioneer days who had lost track of the hiding place. O'Brien is elated over his good fortune and will take the first train to Los Angeles in the morning with his find.

UNITED TO OPPOSE MINERS.

PITTSBURGH, March 9.—When the coal operators of the Pittsburgh district go to the general convention at Indianapolis, March 19, with the operators of Ohio, Indiana and Illinois, they will take a stand as a body. This action was determined at the meeting called by Francis L. Robbins, and which was held in this city today. There were about fifty operators present.

PUTS BABCOCK ON THE GRILL.

COURT DECIDES AGAINST HIM AT SAN DIEGO.

Renders Opinion in Favor of Defendants in Case of E. S. Babcock and Graham E. Babcock Against the Southern California Mountain Water Company and J. D. Spreckels.

[BY DIRECT WIRE TO THE TIMES.]

SAN DIEGO, March 9.—[Exclusive Dispatch.] The decision of Judge Bledsoe of San Bernardino in the suit of E. S. Babcock and Graham E. Babcock against the Southern California Mountain Water Company and John D. Spreckels was received this afternoon.

The San Bernardino judge decides against the Babcocks on every contention raised in the complaint. Attorneys for the Babcocks say that an appeal will be taken immediately, and that if necessary the case will be taken to the highest court in the land.

This is interesting in view of the recent rumor that a settlement of the matters involved might be made out of court.

In the course of his opinion Judge Bledsoe finds that "Plaintiff, E. S. Babcock, entered into a solemn agreement with the Spreckels Company that all shares of stock of the corporation should be purchased by them and divided equally between them. On the faith of that, the Spreckels Company invested heavily in the water company. While pretending to live up to that covenant E. S. Babcock secretly purchased and secretly retained for his own use and benefit certain stock of the corporation, and from all appearance it must be concluded that he did so with the intent and purpose at some time to wrest the control of the corporation from the Spreckels Company.

"There can be no gainsaying that this was a flagrant and unconscionable violation of his agreement with the Spreckels Company. It was only by means of this violation of the agreement that he is enabled to come into court and now claim that he had on the 21st of August the control of the corporation; if he had kept the covenant by him entered into with the Spreckels Company and divided with it all the stock purchased by him, he never could have made the claim that he was in control of the corporation.

"Furthermore, if he had kept faith with the Spreckels Company the sale complained of to John D. Spreckels, Jr., would never have been made, and he never would have had occasion to claim that he was being ousted from such control.

"What has been said herein is not to be taken as a suggestion that any fraud at any stage of the proceedings was perpetrated or attempted by any of the defendants herein. They may have acted in excess of their powers, but if so, I am constrained to believe that they did so from honorable motives and with no intention to do anything other than to protect the interests of the J. D. Spreckels & Bros. Company."

WAR WITH CHINA WILL NOT BE.

GEN. CORBIN SAYS CONDITIONS ARE EXAGGERATED.

Anti-Foreign Feeling Due in Large Measure to Underhanded Getting of Concessions — Missionaries Also Cause Resentment by Attempts to Foist New Creeds Upon Natives.

[BY THE ASSOCIATED PRESS—A.M.]

SAN FRANCISCO, March 9.—"There will be no war between the United States and China," said Maj.-Gen. Henry C. Corbin, upon his arrival from the Orient on the steamer Korea, yesterday. "So far as I have been able to observe, the reported disturbances in China have been grossly exaggerated and conditions are not nearly so alarming as one would be led to suppose from reports that have been published abroad throughout the western world. That there have been disturbances is quite true, but I do not think they menace the peace of China and the United States or that of any other nation.

"The feeling against Americans in China does not exceed that entertained toward all other foreigners, and as I understand the situation the entire anti-foreign feeling is due in a large measure to the exploitation of business enterprises which the Chinese feel should be controlled by their own people. There is a feeling against those who have in various ways obtained through scheming and corrupt officials franchises and concessions vested in their own people. They are willing to refund to foreign investors the money they have spent in the country. In fact, this was done in the case of the Hankow and Canton Railroad.

RESENT MISSIONARIES.

"Aside from this chief source of anti-foreign feeling, the troubles in China are due to the presence of missionaries. I was assured by a very prominent Chinese that the Chinese people are not all friendly to the presence of the missionaries. They resent the efforts of the missionaries to force a lot of new creeds on their people. The Chinese have perhaps a more firmly fixed religious belief than any other people in the world and they look upon the religions of the western world with scant favor.

"The Chinese government is as friendly to the people and government of the United States as toward any other, although nothing has a greater tedency to strain them than the frequent publication of false reports and threatened armed invasions. Although not encouraged by the government in any way, these reports constitute a grave menace to the continuance of amicable relations between Chinese and Americans, for these misleading reports, by means of the native press, are circulated broadcast throughout the empire, and find ready credence among the masses."

MORE PLEASANT RELATIONS.

[BY THE ASSOCIATED PRESS—A.M.]

HONGKONG, March 9.—The friction existing for some time between the Viceroy of Canton and the American representatives there has given place to more pleasant relations, which state of affairs has been signalized by an exchange of courtesies. The Viceroy gave a banquet in honor of Rear-Admiral Train, March 5, while the Viceroy and a number of high officials attended a reception at the American Consulate, March 7. This was the first function for some months at which the Viceroy had exchanged amenities with the Americans.

LONDON, March 9.—The Chinese Minister called on Foreign Secretary Gray today to assure him that China is making every effort to prevent a spread of the anti-foreign feeling.

SADDLING CRIME ON SANTA CRUZ.

MONTEREY WOULD EVADE COST OF TRIAL FOR KILLING.

Deed Committed Just Across the Boundary Line Results in Interesting Conflict of Authorities of Respective Counties, Neither of Which Will Give Man in Jail a Hearing.

[BY THE ASSOCIATED PRESS—P.M.]

WATSONVILLE, March 9.—The killing of Bert Phelan by Al Kather has resulted in an interesting conflict between the authorities of Monterey and Santa Cruz counties. The crime was committed just across the boundary line and the arrest was made by officers of this city and the prisoner lodged in jail here.

This morning, the Sheriff and the District Attorney of Monterey county arrived in this city and stated that, under the law where a public offense is committed within 500 yards of the boundary line of two or more counties, the jurisdiction is in either county; and, as the officials of this county had arrested the prisoner and he was in custody here, they would have nothing to do with the case and left for home.

Soon after, District Attorney Knight of Santa Cruz came to this city and said he did not propose to allow an expensive trial of this kind to be saddled upon the people of Santa Cruz county when they are in no wise concerned with the case except through the matter of accommodation to the Monterey officers and in the furtherance of justice.

In the meanwhile, Kather remains in jail, with the officials of both counties refusing to give him a hearing.

TELLS ORIGIN OF RIOTS.

DAYTON (O.) March 9.—[Exclusive Dispatch.] After two hours of sweating in the office of Sheriff Wright at the County Jail, today, Preston Ladd, colored, told the story of the shooting of Mark Davis at Springfield, which resulted not only in Davis's death, but in the riot of last week.

"I asked a man in the yard if that freight train went through to Bellefontaine," said Ladd. "He said no, and said he did not have time to talk. I said I would make him talk. We followed him along the south side of the train until we reached the engine. Then Dean shot; I think he shot through his coat pocket. I saw the man fall and the lantern fell beside him. I ran back down the track and never saw Dean again that night."

PROTECTS DIVORCED MOTHER.

SAN FRANCISCO, March 9.—Alexander Racouellet, aged 17 years, last night shot and mortally wounded his stepfather, Earl E. Waterman, a house mover, livin in the Potrero district.

Some months ago the boy's mother secured a divorce from Waterman on the ground of cruelty. The ex-husband tried to effect a reconciliation, but without avail. Last night he visited the home of his former wife, and it is charged that he maltreated her. The woman ran to a neighbor's, secured a revolver and returned to the house.

The boy took the pistol from her, and he claims Waterman then approached him menacingly with a knife. Young Racouellet fired three shots, one of which entered Waterman's abdomen, making a wound which the surgeons say will cause death.

The boy is under arrest.

POLICY HOLDERS CAUTIOUS.

LONDON, March 9.—The Earl of Onslow (Conservative) gave notice in the House of Lords today of his intention to question the government as to whether, in view of the disclosures made regarding certain American insurance companies, it purposes to compel foreign insurance companies doing business in Great Britain to keep in this country a sufficient proportion of their securities to cover the claims of British policy holders. The matter will come up in the House next week.

GOVERNMENT RESTS ITS CASE.

CHICAGO, March 9.—The government today rested its case in the packers' hearing on their pleas for immunity.

GAS FOR FUEL.

"Man works from sun to sun,"
"Woman's work is never done,"
was true once, but not since gas fuel and gas ranges came into use.

City Restaurants.

After theater dinners are always served best at the
Cafe Bristol
Entire Basement H. W. Hellman Building. FOURTH & SPRING

121 South Broadway **FOUND** 121 South Broadway
The right place to eat. Meals 30c, 35c, and up. Dairy Lunch. 10c.
121 Open Day and Night. 121

DEL MONTE TAVERN
SWELL RESTAURANT
219-221 W. THIRD STREET.

City Hotels.

The Leighton
A tourist hotel on American plan, first-class, southern exposure on Westlake Park; four stories; West Seventh cars. 10 minutes from postoffice.
F. A. CUTLER, MANAGER

The Everhardy
Just opened. Corner Fourth and Central avenue. One block from Arcade Depot. New pressed brick building, steam heat, elegantly and best furnished house east of Main street. Home 'phone 6214. V. D. Simms, Prop.

The Pickwick Apartments
833 SOUTH GRAND AVENUE
Just opened. Modern, one, two, three and four-room suites with buffet kitchens. Marshall & Stearns Company's Patented Wall Beds and Fixtures in every room. Rates reasonable. Call and inspect the most beautiful apartments in Southern California.

Hotel Alvarado
A select tourist and family hotel. N.E. CORNER WESTLAKE PARK.
The Ideal Location
Convenient to theaters and shopping district. The comforts of a home. The convenience of a hotel. W. S. CORWIN, Prop.

Hotel Bellevue Terrace
Sixth and Figueroa
Rates, $30.00 Per Month and up.

San Francisco Hotels.

HOTEL HAMILTON
San Francisco's newest hotel, 125 Ellis street. Fireproof bldg. Centrally located. Telephone and steam heat in every room. European plan. Rooms without bath, $1 per day; with bath, $2. Suites from $4.50 to $4. Fourth and Ellis st. cars from Third and Townsend st. depot pass the door.

Railroads.

Half Rates Sundays
SOUTHERN PACIFIC — SUNSET ROUTE — OGDEN & SHASTA ROUTES

From Los Angeles or Pasadena to any station east or south of Los Angeles and return to which the one way fare does not exceed $2.50. Minimum rate, 25 cents.

Also from any station to Los Angeles and return at the above rate within the above limit.

ROUND TRIP RATES AS FOLLOWS: Redlands, $2.05; Riverside, San Bernardino and Colton, $1.75; Ontario or Chino, $1.35; Pomona, $1.00; Covina, 70c; Santa Ana, $1.00; Anaheim, 80c; Newport Beach, $1.35. Correspondingly low rates to other points.

Good only on day of sale.

Tickets may be purchased and Information obtained at 261 South Spring Street, Cor. Third Street or at Arcade Depot. Also agent Pasadena or any S. P. Agent.

Southern Pacific

THE OPEN WINDOW ROUTE
VIA
New Orleans and the Sunny South
SUNSET EXPRESS
Oil burning locomotives, oiled roadbed, no dust, no cinders.
Composite-Observation cars, Drawing Room, Sleeping cars, Tourist Sleeping cars, Dining cars.
Daily from Los Angeles at 12:10 p. m.
Tickets and full information may be obtained at Ticket Office, 261 S. Spring St., corner Third, or from any Southern Pacific Agent.
SOUTHERN PACIFIC

THE WAY TO CATALINA
IS VIA
SOUTHERN PACIFIC
Direct and close connection at San Pedro with boat. You have last Outward and First Homeward Landing. No delays. Boat never leaves wharf until arrival of train. Daily 9:05 a.m. from Arcade depot. Ticket Office, 261 S. Spring St., corner Third and Arcade depot.

Attention Tourists CALL ON US FOR INFORMATION AND LITERATURE ABOUT ..... **SAN DIEGO**
HUGH B. RICE CO., Agts. San Diego Advertising and Excursion Bureau, 318 West Third st.

Suffering
often caused by Coffee is relieved by 10 days' use of
Postum
FOOD COFFEE
Read "The Road to Wellville," found in pkgs.

Resorts
INFORMATION BUREAU
4TH FLOOR TIMES BLDG.
9 A.M. to 6 P.M. OPEN DAILY

The TIMES FREE INFORMATION AND RESORT BUREAU is for the accommodation of those seeking recreation, rest and recuperation among sea shore and mountain resorts. Particulars are furnished regarding Hotels and Private Boarding houses; their attractions, rates, etc. Photographs, circulars and transportation literature are kept on hand for inspection and distribution. Times readers can obtain here, in a few minutes, information that would take a week and in many instances longer to procure if they were compelled to write for it.

ARROWHEAD HOT SPRINGS
ONE OF THE WORLD'S GREAT HEALTH RESORTS.
RECUPERATION—REST—RECREATION

Magnificent new hotel and bath house now open. Delightfully located in foothills of San Bernardino mountains. Hottest curative springs known; 196 degrees. All kinds of baths scientifically given, including mud baths. Schott-Nauheim baths for heart disease, etc. Agent meets all trains. Regular automobile service. Address for particulars, TRAVEL AND HOTEL BUREAU, 207 W. Third St., Los Angeles; ARROWHEAD HOT SPRINGS CO., San Bernardino, Cal.

F. S. ROSE, Manager
The Most Beautiful and Healthful Spot in California

Eastlake Park Sulphur Baths
WARM PLUNGE 40x175—HOT TUB BATHS.
Natural Sulphur Water is one of the oldest known remedies for rheumatism, skin, liver and stomach troubles. Try a treatment and note results. Everything New. Tel. East 86. Ladies' Department in Connection.

The Famous **ARCADIA** Santa Monica-By-The-Sea
Only one mile from the Venice Midwinter Carnival and Ellery's Royal Italian Band. 5 minute car service and 5c fare to Venice. Lowest weekly and monthly rates of any California Resort Hotel of its class. Address A. D. Wright, Prop., Santa Monica

Elsinore HOT SPRINGS and Lake View Hotel, the most picturesque place in California. Health-giving hot waters and mud bath the very best accomodations at reasonable prices. Write for circulars. C. S. Traphagen, prop.

HOT and COLD SALT BATHS at the **Great St. Marks, Venice**
ENJOY THE MIDWAY EXPOSITION, ETC.

Relief Hot Springs
Come now to this ideal resort for rest and renewed health. Modern hotel. Perfect comfort. The doctor will look after your welfare, whether sick or well. Rates $12 to $18 per week, including excellent table and bath daily. TRAVEL AND HOTEL BUREAU, 207 W. Third st., Los Angeles, Cal., or Dr. Charles E. Winslow, Medical Superintendent at the Springs. Phone Suburban 34.

DR. HARPSTER'S **Private Sanitarium**
For Mental and Nervous Diseases.
SIERRA MADRE VILLA.
Beautifully located in the foothills above and overlooking Pasadena. A good home given to chronic nervous invalids and the mildly insane. Extensive and well appointed grounds. Experienced resident physician and a corps of competent nurses. Especial attention given to diet, hydrotherapy, physical culture and outdoor exercise. Patients segregated. Cottages over 10 acres of grounds secluded and inviting; not public institution. No commitment papers necessary. Established in 1898. The Pasadena Sub. 178, P.O. 127, Lamanda, Cal.

THE BUNDY HOT SPRINGS
Located in Elsinore, Riverside county, Cal. Especially good for stomach, kidneys, rheumatism. Hotel and baths practically under same management. No staging. Santa Fe. L. G. Maxwell, Prop.

HOTEL SIERRA MADRE. Foot of Mt. Wilson, overlooks famous San Gabriel Valley and Baldwin Ranch; 15 miles from Los Angeles. Mountain water; American cook. Tel. Main 47. Sierra Madre City office, 207 W. Third st. S. C. COLLINS, Prop.

City Hotels.

HOTEL ALEXANDRIA
offers every comfort of the most luxuriously appointed homes in America.
Constructed of tile, steel and marble, it is "fireproof that is fireproof."
Thus combining both safety and quiet elegance.

Open for Business
HOTEL ORENA
Everything New
705 West Seventh. Opposite Postoffice. First-class; beautifully furnished. EDGAR D. BENNETT, Manager.

HOTEL LILLIE
IN THE CENTER OF LOS ANGELES GROWTH AND DEVELOPMENT
534 S. HILL ST., FRONTING CENTRAL PARK.
A high-class family hotel. Table and service unsurpassed.
Write or call for terms.

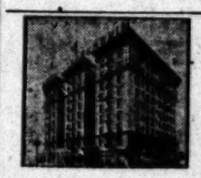

HOTEL LANKERSHIM
SEVENTH AND BROADWAY.
A New and Elegantly Furnished Hotel
300 rooms—150 baths—all conveniences.
Restaurant a la carte. Perfect cuisine.
COOPER & DAVIS, Lessees

PICO CHAMBERS
Modern hotel, recently opened. Beautifully furnished rooms with all up-to-date conveniences at moderate rates. Splendid Cafe.
PICO AND FLOWER STS. Cars in all directions.

AT THE NATIONAL CAPITAL.

ARIZONA SAFE FROM TIE-UP.

Senate Passes Statehood Bill Without Her.

Burrows Gets Her Cut Out With New Mexico.

Foraker's Masterly Control. Beveridge's "Telegrams."

[BY DIRECT WIRE TO THE TIMES.]

WASHINGTON, March 9.—[Exclusive Dispatch.] So much of the Hamilton Statehood Bill as provides for the admission of Oklahoma and Indian Territory as one State of the Union passed the Senate today.

So much of the bill as relates to the admission of New Mexico and Arizona as one State was stricken from the pending measure.

The simple proposition is now submitted to Speaker Cannon and the House of Representatives: Shall Oklahoma and Indian Territory be admitted to Statehood?

Senator Burrows.

The Senate struck New Mexico and Arizona from the bill by a close vote of 37 to 35. On the first vote taken on this proposition, which was submitted by Senator Burrows in committee of the whole, the vote stood 36 to 35. Senator Scott, who had just entered the chamber, did not understand the nature of the amendment, and voted in the negative. The situation was subsequently explained to him, and when the second vote was taken he voted in the affirmative. Senator Overman, who had a general pair with Senator Clarke of Arkansas, transferred his pair to Senator Carmack, and also voted in the affirmative, making 37 votes for the amendment.

LOOKING OUT FOR CANNON.

As an additional precaution, in order that Speaker Cannon—who is known to be antagonistic to the admission of Oklahoma and Indian Territory, provided the other two Territories are not omitted, might not have an opportunity to refer the bill to a House committee, every amendment of the Senate committee changing an appropriation was defeated. The appropriation carried for Oklahoma and Indian Territory was thus left just as it came to the Senate from the House. If Oklahoma and Indian Territory are not admitted, the Speaker of the House and the membership must assume full responsibility. There is no longer any contest as to provisions regarding New Mexico and Arizona. It is the general impression tonight that the House will yield. Every vote in the Republican House caucus was cast for the admission of Oklahoma and Indian Territory.

FORAKER WAS MASTER.

The Senate situation today was intense. It was apparent from the beginning that Senator Foraker had ousted Senator Beveridge and the Committee on Territories. The only question was whether New Mexico and Arizona would be stricken out. This latter proposition was in doubt until the adjournment of the Senate at 6 o'clock. The final vote on the Foraker referendum proposition differed only from the poll sent to The Times several days ago, in the votes of Senators Dryden and Scott and Spooner. These three Senators supported the Foraker proposition and gave it the majority of 12.

In view of the final result, the minor amendments adopted regarding New Mexico and Arizona are of no practical consequence. Arizona's victory could not have been more complete. In order to accomplish it, the Senate Committee on Territories had to be overthrown and the Speaker of the House defied. Arizona won with thirteen votes to spare. Its majority would have been larger had not three Senators absented themselves until paired.

FIRST TEST VOTE.

The first test vote taken in the Senate was over a committee amendment which proposed to increase an appropriation from $100,000 to $150,000 for defraying election expenses in Oklahoma. Senator Foraker objected to this amendment. He did not state his reasons, but everybody conversant with the situation understood his sole purpose was to prevent the Senate from changing any of the appropriations carried in the House bill in order that when the bill was sent back to the House there would be no rule which the Speaker could invoke for sending the bill to committee. Several other Senators who have supported the Foraker amendment were absent and not paired.

With the Foraker amendment adopted, it was recognized that the fate of Arizona and New Mexico had been sealed for this session. The only question then involved was as to whether these two Territories should be stricken entirely from the bill. The determination to press this amendment was not reached until it had become apparent that the oFraker referendum plan would be incorporated in the bill.

BURROWS AND MORMONS.

The motion to strike out all after the twenty-second section of the bill, that is, all that part of the bill relating to New Mexico and Arizona, was made by Senator Burrows, who put his objection to the admission of these Territories on the ground that Mormons who practice polygamy live in these Territories, and they could be better regulated by United States laws than by the State laws. The Democrats who voted to strike out these Territories did so in the hope that it would make the admission of Oklahoma and Indian Territory easier to accomplish.

The first vote to strike out the sections relating to New Mexico and Arizona failed by 35 to 36. There was a second ballot, and New Mexico and Arizona were stricken out.

The special-election proposition of Mr. Foraker, permitting each Territory to determine by vote whether it would accept Statehood, was more objectionable to Speaker Cannon and Senator Beveridge than any other.

Although friends of the Hamilton bill were in reality glad after the Foraker amendment had passed to have the Arizona and New Mexico section stricken out, they voted against the motion in order to keep their records clear for supporting the committee and the administration. The only surprises in this vote were Senators Scott confidentially counted by friends of the Hamilton bill, and had been printed in all polls as supporting the measure.

PROCEEDINGS IN DETAIL.

[BY THE ASSOCIATED PRESS—P.M.]

WASHINGTON, March 9.—Owing to the fact that the Senate took a recess, instead of adjourning last night, Mr. Beveridge was enabled to proceed with his speech in support of the Joint Statehood Bill when today's session began at 11 o'clock. There was a much better attendance than at the opening yesterday.

Mr. Beveridge took up his argument where he left off yesterday, contending that the necessity for interpreters for the benefit of the Mexican population was rapidly passing, and arguing that very little attention should be given to the pledge for Statehood given when the Territory of Arizona was created, because it had been given as the result of fraudulent representations.

Mr. Beveridge was liberally applauded by the galleries when he concluded.

FRIDAY'S SESSION BEGINS.

The legislative session of Thursday came to an end at 12 o'clock, and the session of today was commenced at once.

Under the head of morning business, Mr. Beveridge undertook to have read a number of telegrams in support of the Statehood Bill, but Mr. Teller objected, on the ground that they should come in properly as a part of the discussion of the Statehood Bill. Mr. Beveridge then stated that he had received hundreds of messages, most of them from Arizona, urging joint admission.

"I, too, have received hundreds of messages on the subject of Statehood," responded Mr. Foraker. "One of them is from a gentleman who gives his name, and who says that a telegram signed by the Senator from Indiana is being circulated in Arizona urging that 500 telegrams be sent to the Senate from Arizona in favor of joint Statehood."

The announcement created a laugh at Mr. Beveridge's expense, and in which he joined. He said he knew nothing about the telegram.

The telegrams were not read.

SHOSHONES AND COLUMBIA.

A communication from Secretary Hitchcock, recommending an extension of the time for opening the Shoshone Indian Reservation in Wyoming from June 15 to August 15, was read.

A bill appropriating $400,000 for the improvement of the mouth of the Columbia River was passed.

MR. FORAKER SPEAKS.

Consideration of the Statehood Bill was then resumed, and Mr. Foraker made the first speech under the 10-minute rule. He pointed out that Arizona was not asking admission, and said there never had been an effort to force Statehood on an unwilling Territorial constituency.

AGAINST MORMONISM.

Mr. Dubois followed in support of an amendment offered by him prohibiting Mormons and polygamists from voting in the proposed State of Arizona, as was originally provided in the Idaho State test. He said he had seen a list of some fifty to one hundred polygamists living in Arizona, and there also were many in New Mexico. There was, he said, no power in Utah to punish polygamy, and Mormonism was so strong in its own State of Idaho that, notwithstanding the leader of the sect in that State had testified that he was the husband of three wives, there was no possibility of bringing him to account for it because of the political power of the church.

"Wherever there is Mormonism there is polygamy," he said, and added that the only way to prevent polygamy was to strike at the organization that encourages it.

LIST OF SPEAKERS.

Speeches were made by other Senators as follows: Mr. Spooner, saying that Mr. Beveridge's speech was at variance with the former reports of the Committee on Territories; Mr. Nelson, advocating the union of Arizona and New Mexico as the best plan for the Americanization of New Mexico; Mr. Teller, Mr. Hopkins, Mr. Hansbrough, Mr. Gallinger, Mr. Heyburn, Mr. Clark of Wyoming, Mr. Dillingham and Mr. Carter, who said that he was unalterably opposed to the coercion of any body of American citizens, much as he would like to vote for a bill supported by the President and a Republican House of Representatives. Brief speeches were also made by Messrs. Newlands, McCumber, Fulton, Smoot and Burrows.

SMOOT WOULD ANNEX.

The Utah Senator introduced an amendment annexing to his State all that part of Arizona lying north of the Colorado River, and spoke in support of it. He said the strip was unwatered, and without value.

BURROWS'S IMPORTANT MOVE.

Mr. Burrows advocated the elimination of Arizona and New Mexico from the bill, and presented an amendment to that end. He based his opposition on the ground that there were many polygamists in the two Territories, and spoke of polygamy as an "offense against the civilization of the age."

He said the real offense was not in plural marriages, but in polygamous cohabitation practiced after marriage elsewhere. He quoted from letters to show that there were many Mormons living in polygamy in Arizona and New Mexico, and said that notwithstanding the difficulty of getting testimony, there had been convictions for polygamy. In this connection he read a letter from the Attorney-General of the United States stating recently there had been thirty-one convictions under the Edmonds Act, a majority of which were for unlawful cohabitation. The Senator, therefore, said that he would oppose the admission of these Territories until they should purge themselves of this lawless element. He also quoted from testimony in the Smoot case to show that polygamy existed in the Territories.

BEVERIDGE AND FORAKER.

Towards the close of the debate Mr. Beveridge and Mr. Foraker engaged in a sharp colloquy over the number and contents of telegrams received by them respectively. Among the messages read by the Ohio Senator was one saying that Mr. Beveridge had wired to Arizona asking that telegrams be sent him. Mr. Beveridge, in reply, spoke of Delegate Smith of Arizona as Mr. Foraker's "Democratic helper."

"Why should the heathen rage?" asked Mr. Foraker.

"Why should the wicked flee when no man pursueth?" responded Mr. Beveridge.

He repeated the declaration that he had not made an appeal for testimonials from Arizona.

Mr. Dick spoke for the bill and Mr. Clarke against it, and Mr. Beveridge closed the debate in advocacy of the measure.

VOTING ON AMENDMENTS.

When, promptly at 4 o'clock, the gavel fell at the end of Mr. Beveridge's final appeal for the bill, the voting was begun. The amendments suggested by the committee were first read, and to them no objection was made until the proposition to increase from $100,000 to $150,000 the appropriation for defraying the expenses of preliminary elections to be had in the proposed State of Oklahoma. The amendment was lost by a vote of 31 to 40.

The increase of the election appropriation for Arizona from $150,000 to $175,000 also was disagreed to.

The first test vote came on these money proposals, and the opponents of joint Statehood scored a victory. The object of striking out the increase was to avoid the necessity of having the bill sent to a committee when returned to the House of Representatives.

Under the rules of the House, any bill amended by the Senate carrying increased expenditures must be referred to a committee and considered in committee of the whole. The opponents of joint Statehood desired to afford an opportunity for a motion to concur in the amendments without such reference.

FORAKER WINS.

As soon as the committee amendments were disposed of, Mr. Foraker formally offered his amendment providing for a separate vote on joint Statehood. The vote was immediately taken, and the amendment carried by the decisive vote of 42 to 29, as follows:

Yeas—Senators Alger, Bacon, Blackburn, Bulkley, Burrows, Carter, Clark (Mont.) Clark (Wyo.) Clay, Culberson, Daniel, Dryden, Dubois, Flint, Foraker, Fister, Frasier, Fulton, Gallinger, Gearin, Hansbrough, Heyburn, Lattimer, McCreary, McCumber, Mallory, Martin, Morgan, Newlands, Nixon, Patterson, Perkins, Pettus, Rayner, Scott, Simmons, Spooner, Stone, Sutherland, Taliaferro, Teller, Tillman—42.

Nays—Senators Alee, Allison, Ankeny, Beveridge, Brandegee, Burnham, Clapp, Crane, Cullom, Dick, Dillingham, Dolliver, Gamble, Hale, Hemenway, Hopkins, Kean, Knox, La Follette, Lodge, Long, Millard, Nelson, Penrose, Piles, Proctor, Smoot, Warner, Wetmore—29.

The pairs were as follows: Senators Aldrich with Berry, Elkins with Bailey, Burkett with McLaurin, Clark (Ark.) with Overman, Depew with McEnery, Frye with Gorman, Kittredge with Platt, Warren with Money.

MINOR AMENDMENTS.

A number of minor amendments, relating to the land laws, terms of the courts, etc., were accepted by the committee and the Senate. Several additions strengthening prohibition provisions were also submitted, all of them being confined to Indian Territory, or former or present Indian reservations.

POLYGAMY IN ARIZONA.

Mr. Dubois's amendment, relative to polygamy in the proposed State of Arizona, was then offered. He asked for the ayes and noes, but a formal vote was prevented by the committee accepting the provision. It was, therefore, incorporated in the bill.

BURROWS BEATEN.

The next formal vote was taken on Mr. Burrows's motion to strike out all the bill relating to Arizona and New Mexico. The roll call resulted in the loss of the motion by the narrow margin of one vote, 35 yeas to 36 nays. Mr. Burrows gave notice that he would renew the amendment when the bill was reported to the Senate.

WINS IN THE SENATE.

The proceedings up to this time had been in committee of the whole. When the bill was reported to the Senate, Mr. Burrows renewed his motion to strike out that part of the bill relating to Arizona and New Mexico, and this time it prevailed by the vote of 37 to 35, as follows:

Yeas—Senators Alger, Bacon, Blackburn, Bulkley, Burrows, Carter, Clark of Montana, Clay, Culberson, Daniel, Dubois, Flint, Foraker, Foster, Frasier, Gallinger, Gearin, Handsbrough, Heyburn, Latimer, McCreary, Mallory, Martin, Morgan, Newlands, Overman, Patterson, Perkins, Pettus, Rayner, Scott, Simmons, Spooner, Stone, Taliaferro, Teller, Tillman—37.

Nays—Senators Alee, Allison, Ankeny, Beveridge, Brandgee, Burnham, Clapp, Clark of Wyoming, Crane, Cullom, Dick, Dillingham, Dolliver, Dryden, Fulton, Gamble, Hale, Hemenway, Hopkins, Kean, Knox, La Follette, Lodge, Long, McCumber, Millard, Nelson, Nixon, Penrose, Piles, Proctor, Smoot, Sutherland, Warner, Wetmore—35.

SCOTT AND CLARK CHANGE.

The changes from the first vote were Scott, who voted aye, and Overman, who transferred his pair with Clark of Arkansas, to Carmack and voted in the affirmative.

The bill, as amended, was then passed by unanimous vote.

Immediately afterward, Mr. Tillman was recognized, and on his motion, the House Railroad Rate Bill was made the unfinished business.

The Senate, then, at, 5:38 o'clock p.m., went into executive session, and at 5:42 p.m., adjourned until Monday.

HOUSE PROCEEDINGS.

INDIANS AND PENSION BILLS.

[BY THE ASSOCIATED PRESS—A.M.]

WASHINGTON, March 9. — The House today passed 408 private pension bills and devoted three hours to consideration of a bill providing a uniform system of naturalization, the chief features of which are requiring an alien to write either his own or the English language, and to speak and read the latter and to declare his intention to reside permanently in the United States before he can become an American citizen. The bill is to be the continuing order when appropriation bills are not under consideration. It met many objections and will prove a fruitful topic of discussion. Mr. Bonynge of Colorado is in charge of the measure, and occupied the time in explaining its provisions and answering objections.

Opposition to the educational requirement in the bill developed in many quarters as Mr. Bonynge proceeded. At 5 o'clock, before he had concluded, the committee abandoned further consideration of the measure for the day.

A bill was passed authorizing the Zeebulon Montgomery Pike Monument Association to issue souvenir medallions in aid of securing an adequate celebration of the 100th anniversary of the Southwest expedition of Lieut. Pike to the Upper Arkansas Valley, to be held in the vicinity of Pike's Peak in 1906.

The House passed a bill having been called up by Mr. Burke of South Dakota, amending the Indian allotment laws so as to obviate the effect of the recent decision of the Supreme Court in the Huff case, where it was held that, as soon as an Indian entered on land and became a citizen, persons selling him liquor could not be prosecuted.

At 5:05 o'clock, the House adjourned until Monday.

MEETING PRESIDENT'S VIEWS.

COAL AND OIL INQUIRY.

[BY DIRECT WIRE TO THE TIMES.]

WASHINGTON, March 9.—[Exclusive Dispatch.] Legislation supplementary to the recent enactment making it the duty of the Interstate Commerce Commission to investigate the coal and oil industries and allied railroads was brought forward today in the House. Representative Gillespie of Texas introduced a bill and Representative Townsend of Michigan introduced a resolution intended to meet the President's criticism of the Gillespie-Tillman resolutions.

TOWNSEND RESOLUTION.

[BY THE ASSOCIATED PRESS—P.M.]

WASHINGTON, March 9.—Mr. Townsend's resolution provides an appropriation of $50,000 to carry on the investigation, and the Gillespie bill makes an appropriation of $100,000 for the same purpose. The Townsend resolution provides that the Interstate Commerce Commission shall have, under the Tillman-Gillespie resolution, all the powers to subpoena witnesses, to compel them to testify and to produce documentary evidence which it enjoys under the Interstate Commerce Act. It also provides that witnesses shall enjoy the same rights and immunities in this investigation that they enjoy under the Interstate Commerce Act. Similar provisions are made in the Gillespie bill.

Under the Gillespie bill the Interstate Commerce Commission is permitted to avoid the duplication of the investigations by the adoption of findings of any other department of the government which have investigated any particular matter coming under the scope of the inquiry.

In explanation of his bill, and in reply to objections offered by the President to the Tillman resolution, Mr. Gillespie said today: "I am glad the President signed the resolution and that the same has become a law, although in doing so he sent a message to Congress that will, I fear, defeat the quick results that otherwise might have been reached by the commission in the investigation which the resolution provides. His message conveys to the guilty parties a doubt as to its power to compel the production of books and papers. Of course they will take advantage of this doubt and urge it against every step the commission may take."

Of the President's objection that, if the investigation were carried on to the full extent of its provisions it might cause immunity from punishment to those guilty of the unlawful conspiracy. Mr. Gillespie said: "I must say that I did not think any of these high criminals are trembling in their boots from fear of imprisonment as things are now, and if all of them should escape imprisonment by rushing to the commission and unbosoming themselves, we would see just as many frenzied financiers in jail as if no investigation had been held. Beside, we ought to give the commission the benefit of the doubt on the question that they, as officials of the government, are interested in the enforcement of the criminal laws, and that they would not willingly take any step that would turn a criminal loose without such was necessary to get the truth. The truth, the whole truth, and nothing but the truth, is what Congress and the country demands of this investigation."

ROGERS AND ARCHBOLD.

THEIR VISIT EXPLAINED.

[BY DIRECT WIRE TO THE TIMES.]

WASHINGTON, March 9.—[Exclusive Dispatch.] One theory advanced in connection with the visit of H. H. Rogers and John D. Archbold to the White House, last night, is that they wished to discuss a proposition for giving certain information to the Bureau of Corporations. The Supreme Court of Missouri is expected soon to hand down a decision holding that the Standard Oil officers must answer the questions propounded by Atty.-Gen. Hadley, in connection with the investigation of the company's affairs.

THE QUALITY STORE

WITHIN THE CIRCLE

of your acquaintances, pick out those you consider the best dressed. Nine times out of ten they will tell you they come here for

M. & B. Clothes

Take the hint and come here, too, for your new suit. You'll find all the style and finish, all the richness of fabric usually associated with high-priced made-to-order apparel. But you'll be pleasantly disappointed at our prices.

Mullen & Bluett Clothing Co.

Spring and First Sts.

SUNSET TELEPHONE AND TELEGRAPH

TRANSACT BUSINESS

In distant cities by Long Distance Sunset Telephone service.

Telephone Contract Dept., Main 47.

SUNSET T. & T. CO.

Capitol Flour

For Years Capitol Flour has been the standard of California flour excellence.

Its goodness is absolute.

CAPITOL MILLING CO.

THE NORTH WESTERN LINE

$33 FROM CHICAGO TO LOS ANGELES

Tickets good on our personally conducted excursions, insuring a journey free from trouble and inconvenience.

H. PEARMAN, Asst. Manager 261 S. Spring Street.

UNION PACIFIC

THE Keeley Cure

1022 SOUTH FLOWER

Home Phone 958

Thousands have been cured of the liquor habit by the Keeley Cure. Let the Keeley save you. A simple, easy treatment, given with every convenience and comfort. Investigation invited.

MAKE HIM PROVE IT

MR. LONG CLAIMS THAT THE

Frank B. Long.

PIANO

WE RECOMMEND

APENTA

THE BEST NATURAL APERIENT WATER

BOTTLED AT THE SPRINGS, BUDAPEST, HUNGARY

Under the Scientific Supervision of Dr. Leo Liebermann, Royal Councillor, Professor of Hygiene and Director of the Hygienic Institute, Royal University, Budapest.

A WINEGLASSFUL A DOSE

ALSO

SPARKLING APENTA

IN SPLITS ONLY.

NATURAL APENTA CARBONATED.

A Refreshing and Pleasant Aperient for Morning Use.

DRINK WHILE EFFERVESCENT.

Sole Exporters: THE APOLLINARIS CO., Ltd.

SOLID SILVER TABLEWARE

Whatever you may require in fine silverwear—you'll do best at this store.

J. ABRAMSON

JEWELER AND SILVERSMITH

139 S. Spring St.

Rock Island System

Tourist Cars East

Quickest time of any line

Kansas City, St. Louis, Chicago

Excursions in Tourist Cars to points beyond

F. L. MILLER, G. P. A. 237 So. Spring St., Los Angeles.

Ocean Steamships.

North German Lloyd.

Fast Express Service

Fastest and Most Luxurious of Leviathans.

PLYMOUTH—CHERBOURG—BREMEN.

K. Wm. II...Mar. 7, 7 am | Kronprinz...May 2, 6am
Kronprinz...Apr. 10, 7 am | Kaiser...May 13, 10am
Kaiser...Apr. 17, 10a.m. | K. Wm. II...May 23, 6a.m.
K. Wm. II...Apr. 24, 8am | Kronprinz...Jun 6, 8 am

Twin-Screw Passenger Service

BREMEN DIRECT.

Chemnitz...Mar. 8, 10a.m. | Breslau...Apr. 12, 10 am
Frankfurt...Mar. 22, 10am | Crefeld...Apr. 26, 10 am
Kurf'st...Mar. 29, 10 am | Kurf'st...May 10, 10am
Trave...Apr. 5, 10 am | Trave...May 2, 10 am
Bran'burg...Apr. 12, 10am

Calls at Plymouth and Cherbourg.

Mediterranean Service

GIBRALTAR—NAPLES—GENOA.

*Weimar, Mch. 17, 11 am | Luisa, Apr. 14, 11 a.m.
Albert, Mar. 26, 11am | *Weimar, Apr. 21, 11am
Barb'ss, Mar. 30, 11 am | Albert, Apr. 28, 11a.m.
Irene, Apr. 7, 11 am | P. Irene, May 13, 11am

*Gibraltar and Naples only.

From Bremen Piers, 3d and 4th Sts., Hoboken.

OELRICHS & CO., No. 5 Broadway, New York.

LOUIS H. MEYER, 45 S. 3d St., Phila.

Hamburg-American.

PLYMOUTH—CHERBOURG—HAMBURG.

*Deutschland...Mar. 15 | Waldersee...Apr. 10
**Patricia...Mar. 17 | *Bluecher...Apr. 19
*Bluecher...March 23 | Pennsylvania...Apr. 21
[**Pretoria...Mar. 31 | *Deutschland, April 28
x Amerika...Apr. 1 | **Patricia...May 5

S.S. AMERIKA, MOST LUXURIOUS AND MOST MODERN OF LEVIATHANS.

*Grill Room and Gymnasium. x Elevator, Gymnasium and a la Carte Restaurant. **Calling at Dover for London and Paris.

Mediterranean Service.

TO GIBRALTAR, NAPLES AND GENOA.

Prinz Oskar...Mar. 7, Apr. 19, June 2
Prinz Adalbert...Mar. 23, May 6, June 19
x Moltke...Apr. 28, June 12, July 24

RATE FIRST-CLASS $75.00 UPWARD.

*Call at Gibraltar. x Grill Room.

S.S. "PRINZESSIN VICTORIA LUISE," from New York April 5. 29 days' cruise, via Azores, Madeira, Morocco, Gibraltar, etc., to Venice. 14 ports visited. (Exceptional opportunity.) Send for handsome pamphlets.

HAMBURG-AMERICAN LINE

401 California St. San Francisco, Cal.

AMERICAN LINE.

PLYMOUTH—CHERBURG—SOUTHAMPTON—PHILADELPHIA—QUEENSTOWN—LIVERPOOL.

ATLANTIC TRANSPORT LINE

NEW YORK—LONDON DIRECT.

RED STAR LINE.

NEW YORK—ANTWERP—LONDON—PARIS.

Calling at Dover for London and Paris.

WHITE STAR LINE.

NEW YORK—QUEENSTOWN—LIVERPOOL.

BOSTON—QUEENSTOWN—LIVERPOOL.

NEW YORK AND BOSTON DIRECT TO THE Mediterranean VIA AZORES

C. D. TAYLOR, Passenger Agent Pacific Coast, 21 Post St., San Francisco, or any local agent.

Save Half

Going East

Pullman Tourist Sleeping Cars, in which berths are as comfortable for two cost just half the palace car charge, leave Los Angeles every day in the year for Omaha and Chicago, and every day except Monday for Kansas City and St. Louis.

Certain of the cars travel via the Coast Line and others via the Sale Lake Route, but east of Salt Lake City all go over the Colorado Scenic Line thro' Colorado Springs and Denver.

These cars are comfortable and modern, and each has an attentive porter. Every day except Friday and Sunday the excursions are personally conducted.

Let me give you a copy of the new folder, "Overland Excursion"

W. W. ELLIOTT, District Passenger Agent, C. R. & G. Ry. 222 So. Spring St., Los Angeles

Burlington Route

Eastern Travelers

With discriminating tastes and a knowledge of what is best patronize the lines of the

Southern-Union Pacific

The ride along the shores of the ocean, through San Joaquin Valley, and thence East across the Sierra Nevadas, over Great Salt Lake by way of the Lucin Cut-Off to Chicago and other Eastern points, is one long to be cherished in your memory.

Thos. A. Graham, Asst. Gen. Freight & Passenger Agent, Southern Pacific, 261 S. Spring St., Cor. First

The Orange Grove District

A trip through which is a delightful recreation.

SALT LAKE ROUTE

Pómona, Ontario, Riverside, San Bernardino

To All of which are made every day

Excursions via Salt Lake

Ask for an orange booklet and information at 250 S. and First Street Station.

THE MEXICAN INFORMATION BUREAU —HAS REMOVED TO— 712 Lankershim Building, W. T. Smith

ARIZONA REJOICING AT SENATE'S ACTION.

[BY THE ASSOCIATED PRESS—P.M.]

PHOENIX (Ariz.) March 9—Arizona rejoices, today, in the action of the United States Senate in passing the Foraker and Burrows amendments to the Statehood Bill. Only a very small coterie, numbering perhaps 5 per cent. of the people, hoped to see the jointure of Arizona and New Mexico.

In Phoenix, the celebrating began early in the afternoon. Powder was burned by private jubilee parties, [illegible] satisfaction had streets congratulating each other and singing the praise of the statesmen who participated in saving Arizona.

REJOICING IN TUCSON.

[BY THE ASSOCIATED PRESS—P.M.]

TUCSON, March 9.—When the news of the adoption of the Foraker amendment to the Statehood Bill guaranteeing the right of veto to Arizona reached here, great rejoicing was manifested. Steam whistles were blown and firecrackers exploded, and the town took

LABOR.

ACH ACCUSED PERSONALLY.

ictments of Moyer and His Pals Public.

ticipated in Assassination of Steunenberg.

oners Arraigned in District Court at Caldwell.

[BY THE ASSOCIATED PRESS—P.M.]

SE (Idaho) March 9.—Charles H. r, William D. Haywood and Geo. ttinore were arraigned this fore- before District Judge Frank at Caldwell, under indictments ging them with the murder of For- Gov. Frank Steunenberg in that on the night of December 30 last. motion of counsel for the prisoners who asked for time to prepare a on to quash the indictments, fur- proceedings under the indict- were postponed until next Fri- when the defendants again will be ht into court to enter their pleas. er, Haywood, Pettibone and Jack ins are indicted jointly, being ed with having murdered Frank enberg. There is in the indict- no mention of the Western Fed- n of Miners, nor any charge of iracy. So far as the indictment , each is accused of having per- participated in the crime ed.

indictments contain three counts, a similar nature. The gist of the e is that the accused men placed lly box or bomb, filled with giant r, caps, sulphuric acid, and other ives at the gate in front of Steunenberg's residence with the tion of killing him. One count e the actual murdering of Steun- by causing the bomb to explode uenberg was entering his yard. names of twenty witnesses, in- Harry Orchard, who has con- to his part in the crime, are in- on the indictment.

PRISONERS' COUNSEL.

e the indictment had been read Smith asked if the prisoners ounsel. Attorney E. F. Richard- of Denver replied that himself, e S. Darrow of Chicago, Fred of Spokane and John F. Nugent ver City, Idaho, would repre- the prisoners. Attorney Richard- en entered his motion for a con- ce, which was not opposed by rosecution.

ardson complained of the treat- which the prisoners were receiv- the penitentiary. He stated that were denied newspapers and were mitted to correspond with their s. Judge Smith agreed that inhibitions should be removed so ordered, stating that if his were not carried out the pris- should be brought to Caldwell ged in the Canon County Jail. conclusion of the proceedings Judge Smith the prisoners were k to Boise and taken be- State Supreme Court of Idaho, arguments are being heard on habeas corpus proceedings begun ore behalf several days ago.

TING ON DEFINITE POLICY.

AL OPERATORS CONFER.

THE ASSOCIATED PRESS—A.M.]

TSBURGH, March 9.—Today's g of the coal operators of the rgh district, which was called nels L. Robbins for the purpose ting on some definite policy for tation at the interstate conven- at Indianapolis March 19, is re- d as the most important confer- held since the question of wages miners has come before the as it is expected to not only the strike question of this dis- but to largely influence the re- of the States of Ohio, Indiana and

in the past twenty-four hours, developed that the operators of stern districts have been writing independent operators of this , and that they have had rep- atives working in the field, with to persuading the independent ers to stick to the original de- and not grant an increase of They claim that the operators o, Indiana, Illinois and the in- dents of the Pittsburgh district be strong enough to fight the , even though the Pittsburgh Company should grant the miners ance in wages of 5.5 per cent. action was taken at today's con- e of the operators of the Pitts- district on the question of an ad- in the wage scale.

Montana Miners Strike.

AT FALLS (Mont.) March 9.— al miners in the employ of the s Railway and Coal Company at idge and Alta 300 miles north of Falls, struck this morning, de- an increase in wages and concessions. About 700 men are

ONFESSES THE MURDER.

OSA SPRINGS (Colo.) March 9.— ive Dispatch.] Ora L. Weir, today on suspicion of having ed his uncle, Joseph Weir, has ed, but cannot direct the posse exact place where he killed his who was a veteran, and came his section from Leavenworth, he had been in the Soldiers' three months ago. The assassin to Pagosa Springs one month rom Clay Center, Kan. When ed he had $5300 in money, checks ension vouchers, all taken from cide's body. When the corpse is there is little doubt that Weir lynched.

MRS. TOLLA NOT TO HANG

ENTON (N. J.) March 9.—The ce of death imposed upon Mrs. ette Tolla, for the killing of Jo- Sonts, was today commuted to and a half years' imprisonment Court of Pardons. The vote to 2. Mrs. Tolla was to have anged next Monday. te the first time the Court of s has even commuted a death e to other than life imprison-

TYLE IN SANTO DOMINGO.

SHINGTON, March 9.—The State tment is in receipt of a cable- dated Monte Christi, Santo Do- yesterday, saying that on the day, while the terms of sur- were being carried out between vernment forces and the revolu- , the latter acted in bad faith, was a fight in which two of- and six men were killed, includ- Gen. Cepin. The revolutionists es- to the bushes.

day a whole trainload of hops Oakland, Cal., for Galveston to to New York by water, and to London. The train consisted ears and carried 365 bales.

LABOR.

EACH ACCUSED PERSONALLY.

...ments of Moyer and His Pals Public.

...ipated in Assassination of Steunenberg.

...ers Arraigned in District Court at Caldwell.

[BY THE ASSOCIATED PRESS—P.M.]

...(Idaho) March 9.—Charles H. ..., William D. Haywood and Geo. ...Pettibone were arraigned this fore... before District Judge Frank ... of Caldwell, under indictments ...ging them with the murder of For... ...Gov. Frank Steunenberg in that ...on the night of December 30 last. ...motion of counsel for the prisoners ...who asked for time to prepare a ...to quash the indictments, fur... proceedings under the indict... were postponed until next Fri... when the defendants again will be ...into court to enter their pleas. ...Haywood, Pettibone and Jack ...are indicted jointly, being ...with having murdered Frank ...berg. There is in the indict... no mention of the Western Fed... of Miners, nor any charge of ...ary. So far as the indictment ...which is accused of having per... participated in the crime ...

...Indictments contain three counts, ...of a similar nature. The gist of the ...is that the accused men placed ...box or bomb, filled with giant ..., caps, sulphuric acid, and other ...near at the gate in front of ...Steunenberg's residence with the ...of killing him. One count ...the actual murdering of Steun... by causing the bomb to explode ...berg was entering his yard. ...names of twenty witnesses, in... Harry Orchard, who has con... in his part in the crime, are in... on the indictment.

PRISONERS' COUNSEL.

...the indictment had been read ...Smith asked if the prisoners ...counsel. Attorney E. F. Richard... of Denver replied that himself, ...S. Darrow of Chicago, Fred ...of Spokane and John F. Nugent ...City, Idaho, would repre... the prisoners. Attorney Richard... then entered his motion for a con..., which was not opposed by ...

...also complained of the treat... which the prisoners were receiv... the penitentiary. He stated that ...been denied newspapers and were ...permitted to correspond with their ...Mr. John Smith agreed that ...liberties should be removed ...ordered, stating that if his ...was not carried out the pris... should be brought to Caldwell ...lodged in the Canon County Jail. ...conclusion of the proceedings ...Judge Smith the prisoners were ...taken to Boise and taken be... the Supreme Court of Idaho, ...arguments are being heard on ...habeas corpus proceedings begun ...the past several days ago.

...DEFINITE POLICY.

...OPERATORS CONFER.

[BY THE ASSOCIATED PRESS—A.M.]

...CHICAGO, March 9.—Today's ...meeting of the coal operators of the ...central district, which was called ...by Frank L. Robbins for the purpose ...of adopting some definite policy for ...dealing with the interstate conven... at Indianapolis March 19, is re... to be the most important confer... ever held since the question of wages ...in mining has come before the ...public. It is expected to not only ...settle the question of this dis... but to largely influence the re... in the States of Ohio, Indiana and ...Illinois.

During the past twenty-four hours, ...it developed that the operators of ...certain districts have been writing ...to the independent operators of this ...district, and that they have had rep... operators working in the field, with ...a view to persuading the independent ...operators to stick to the original de... and not grant an increase of ...wages. They claim that the operators ...of Indiana, Illinois and the in... portion of the Pittsburgh district ...will be strong enough to fight the ...miners even though the Pittsburgh ...district should grant the miners ...their demands in wages of 5.5 per cent.

No action was taken at today's con... of the operators of the Pitts... district on the question of an ad... in the wage scale.

Rainbow Miners Strike.

GREAT FALLS (Mont.) March 9.—... hundred miners in the employ of the ...Boston and Montana Mining Company at ...Belmont and Alta 200 miles north of ...Great Falls, struck this morning, de... ...an increase in wages and ...shorter hours. About 700 men are ...affected.

CONFESSES THE MURDER.

...COLORADO SPRINGS (Colo.) March 9.—... Special Dispatch.] Ora L. Weir, ...arrested today on suspicion of having ...murdered his uncle, Joseph Weir, has ...confessed, but cannot direct the posse ...to the exact place where he killed his ...victim. Weir was a veteran, and came ...from the soldiers' section from Leavenworth, ...Kan., where he had been in the Soldiers' ...Home several months ago. The assassin ...came to Pagosa Springs one month ...ago and to Clay Center, Kan. When ...arrested he had $1800 in money, checks ...and vouchers, all taken from ...the dead body. When the corpse is ...found there is little doubt that Weir ...will be lynched.

MRS. TOLLA NOT TO DIE.

...JERSEY CITY, (N. J.) March 9.—The ...sentence of death imposed upon Mrs. ...Josephine Tolla, for the killing of Jo... Tolla, was today commuted to ...imprisonment for life and a half years' imprisonment ...by the Court of Pardons. The vote ...was 11 to 1. Mrs. Tolla was to have ...been hanged next Monday. ...This is the first time the Court of ...Pardons has ever commuted a death ...sentence to other than life imprison...ment.

REVOLUTION IN SANTO DOMINGO.

...WASHINGTON, March 9.—The State ...Department is in receipt of a cable... gram from Monte Christi, Santo Do... mingo, saying that on the ...night of March 7, while the terms of sur... ...were being carried out between ...the insurgent forces and the revolu... ...there was a fight in bad faith, ...the latter acted in which two of... ...the men were killed, includ... ...Gen. Cespedes. The revolutionists es... ...two leaders.

...A whole trainload of hops ...consigned, Col., for Galveston to ...New York by water, and ...The train consisted ...and carried 300 bales.

Children's Day Saturday--A Gala Occasion

SOUVENIRS FOR ALL CHILDREN--BARGAINS FOR PARENTS

The Broadway Department Store

Bring in all the Boys and Girls

Today will be a gala day for children and parents at The Broadway. We've prepared a list of merchandise which will be of special interest to mothers at this season. New, crisp spring clothing for youngsters of both sexes at prices such as you would expect at the end of the season, when we force out odds and ends. Not half the items included in this sale are mentioned in this advertisement. There'll be souvenirs for all the children, no matter whether a purchase is made or not. Bring all the children down to The Broadway today, no matter whether you desire to do any trading or not, the little folks will enjoy the trip and be delighted with the souvenirs, which are free to children.

Boys' New 75c Wash Suits 49c

Boys' wash suits, made of good materials; neat patterns and desirable colors; sailor blouse and Russian styles for boys from 3 to 10 years; extra good values at 75c. On sale today, second floor, each, 49c.

Boys' $1 Wash Suits 69c

Boys' wash suits of good madras and percale; large variety of colors; excellent patterns; some with knickerbocker pants; sailor blouse and Buster Brown styles; sizes 2½ to 10 years; exceptional values at $1.00. On sale today, second floor, each, 69c.

Boys' $1.50 Wash Suits 98c

Boys' wash suits, made of madras and Galatea cloth; all the most desirable colors and patterns; Buster Brown and sailor blouse styles handsomely trimmed; sizes for boys from 2½ to 10 years; suits that are well worth $1.50. On sale today, second floor, boys' suit department, each, 98c.

Boys' $2 Wash Suits $1.48

Boys' wash suits; Buster Brown and Eton styles; made of fine pique, madras and Galatea cloth; all neatly trimmed; newest spring styles; many novelty patterns; sizes 2½ to 10 years; exceptional values at $2.00. On sale today, second floor, the suit, $1.48.

Boys' $2.50 Wash Suits $1.98

Boys' wash suits; made of best materials; all the newest colors and desirable patterns; plain white included in the lot; Buster Brown and Eton styles in all sizes; regular $2.50 values. On sale today, second floor, boys' department, choice, each, $1.98.

Boys' wash suits, made of madras and percale; desirable patterns; Buster Brown and sailor blouse styles; $1.75 values. Today, second floor, the suit **$1.25**

Boys' wash suits; made of finest linen; Buster Brown style; sizes 2½ to 8 years; come in blue and tan shades; good $3.00 values. Today, second floor, the suit **$2.48**

Girls' Dresses of Good Material 49c

Girls' wash dresses of percale or checked gingham; Russian blouse and French styles; extra full skirt with deep hem; waists trimmed with narrow wash braid; sizes range from 2 to 14 years; a very special value at 49c. Second floor, north section.

Girls' 98c Dresses 69c

Children's dresses for school wear; made of percale and gingham; neatly trimmed with narrow braid and embroidery; sizes 2 to 14 years; good 98c values. Today, on the second floor, each, 69c.

Wash Dresses 98c

Children's wash dresses of percale and chambray; Russian blouse and suspender styles; separate waists of white lawn; not all sizes of a kind, but a good assortment from 2 to 14 years. Today, second floor, each, 98c.

Girls' Dresses $1.25

Girls' and children's wash dresses, made of plain chambray and gingham; full skirts; waists trimmed with narrow braid; good assortment of sizes from 2 to 14 years; splendid value. Today, on the second floor, each, $1.25.

Girls' Dresses $1.48

Girls' dresses, made of plain chambray in tan and blue; also checked and striped gingham; tucked yokes, finished with bertha and edged with embroidery; some Russian blouse style; sizes 2 to 14 years. Sale price today, second floor, each, $1.48.

Girls' wash dresses; for school wear; made of checked gingham and plain chambray; plaited and gored skirts; tucked yoke; finished with bertha edged with embroidery; sizes 6 to 14; regular $2.25 values. Today, on the second floor, each **$1.98**

Girls' wash dresses for school wear; made of plain chambray, checked gingham and fancy plaid; Buster Brown and Russian blouse styles; large collars of white pique; some trimmed with piping; sizes 6 to 14 years; good $3.00 values. Today, second floor, each **$2.48**

1500 Pairs High Grade Oxfords $1.98

Most Advance Styles

REGULAR VALUES TO $3.50.....

A combination of circumstances enabled us to secure 1500 pairs of women's high grade oxfords. The entire floor lot of a large Eastern factory at about 60c on the dollar. Some of these are of bright patent colt; others of fine glace kid, and some are of champagne and chocolate colored kid; they come in ribbon tie, pump and blucherette effects; all strictly hand made; Cuban or French heels; representing the season's newest and most advanced styles; an endless variety of tie shapes. Regular values range to $3.50. On sale today (and the early ones fare the best), aisle 8, the pair, $1.98.

Men's $3.00 Shoes $1.98

Men's assorted shoes; mostly Goodyear welted soles; made from Vici kid, box calf or patent coltskin; Blucher, lace or Congress styles; styles suitable for all occasions; many styles suitable for young men's wear; none worth less than $3.00. Aisle 9, the pair, $1.98.

Children's Dress Shoes 98c

Regular $1.50 Values.....

Children's dress shoes; made of bright patent kid, lace styles; neat toe shapes; extension soles; sizes 8½ to 11; good $1.50 values. On sale today, aisle 8, the pair, 98c.

INFANTS' SHOES

REAL $1.25 VALUES 59c

Infants' and children's patent leather dress shoes; white kid top; lace and button styles; hand turned soles; plain rounding toe shapes; sizes 2 to 8; real $1.25 values. Today, aisle 8, while they last, the pair, 59c.

$1.50 and $1.75 Juvenile Oxfords $1

Misses' and children's low cut shoes; oxford or Gibson tie styles; some of bright patent coltskin, others of Vici kid with patent tips; hand turned soles; neat toe shapes; all sizes up to misses' No. 2; $1.50 and $1.75 values. Today, aisle 8, the pair, $1.00.

Children's Toy Dishes 39c

Children's toy dishes; 16 pieces; prettily gilded, specially priced for children's day, Today, on the third floor, the set, 39c.

Drawing Slates 5c

Good size drawing slates; something that will amuse a child and prove instructive as well; teaches them the art of drawing. On sale Today, third floor, each 5c.

Garden Sets 10c

Good substantial garden sets for children, consisting of hoe, rake and shovel; these will be good to take to the beach. Today, on the third floor, the set, 10c.

$2 Brownie No. 2 Cameras $1.79

Brownie No. 2 film camera; covered with fine black leatherette; rapid shutter, good lens; takes picture 2¼x2¼; no child should be without one; $2.00 value. Today, on the third floor, each, $1.79.

Children's 25c Books 15c

Bound books for children; "Alice's Adventures in Wonderland," "Through the Looking Glass," and "Our Pet's Primer." Well illustrated. Regular 25c editions. Today, on the third floor, each, 15c.

MEN'S NEW SPRING SUITS $10.00

LATEST CUTS AND COLORS
SUCH AS EXCLUSIVE SHOPS SELL AT $15.00

New spring suits for men—cut in the very latest fashion—both single and double breasted coats with deep vents; cut long with shaped waist; broad shoulders and full over hips. The materials are all wool cassimeres, cheviots and tweeds in the newest and most popular patterns, including the ultra-fashionable queen and oyster grays. Every garment properly styled and splendidly tailored. An unbroken size range to select from. Just such suits as exclusive dealers are asking $15.00 for. Sale price $10.00.

MEN'S CLOTHING, SECOND FLOOR.

High Class Suits Easily Worth $20 $15

Men's suits, of all-wool materials in popular weaves and desirable colors—the product of some of the best trade tailors in America. Plain colors, such as gray, blue, brown and black; also mixtures, checks, plaids and indistinct stripes. Single or double-breasted coats in the most accepted models; all sizes; suits that will appeal to particular men. Good value at $20.00. Sale price $15.00.

Semi Dress Suits Good Value at $25 $20

Semi-dress and business suits, made from high-class fabrics of both domestic and foreign weave, Scotch and Donegal tweeds, fine worsteds and high-class cheviots. Suits from such famous makers as B. Kuppenheimer & Co., Chicago; Henry J. Brock & Co., makers of union-made clothing, Buffalo, N.Y. Newest colors and patterns. Every new idea in style and tailoring is embodied in these suits. Magnificent $25.00 values. Sale price $20.00.

Men's $3 Wool Trousers $2

Men's trousers, of good wool cheviots and tweeds, also union worsteds in neat, genteel patterns and serviceable colors, stripes, checks and mixtures; properly cut and substantially tailored; sizes 31 to 42 waist measure. Trousers regularly worth $3.00. Sale price $2.00.

MEN'S CLOTHING DEPARTMENT, SECOND FLOOR.

GENUINE JOHN B. STETSON HATS $3.00

THE "CHAMOIS" BRAND

John B. Stetson & Co.'s Chamois brand felt hats—both soft and stiff—in popular and wanted blocks, shapes and colors, All the styles that are to be had in the higher-priced Stetson hats. All sizes. Sale price, $3.00.

HAT DEPARTMENT, SECOND FLOOR.

$3.00 Felt Hats $1.98

Men's felt hats, both soft and stiff, stylish shapes and colors; derbies, flatiron, optimo and fedora models, all colors, including black; best of silk trimmings, leather sweat bands, all sizes; hats actually worth $5.00. Sale price $1.98.

$5.00 Stetson Hats $4.00

Genuine John B. Stetson derby hats newest spring blocks, all heights of crown and all widths of brim. Stetson's No. 1 quality; all sizes; you rarely see these hats on sale for less than $5.00. Our sale price, $4.00.

Saturday Grocery Savings--4th Floor

Good spider leg tea; the kind you pay 40c in trust stores. Today, the pound **28c**

Imported boneless sardines; half lb. cans; regular price 35c. Today, the can **25c**

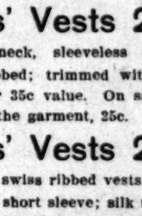

Scotch kippered herring; regular 25c cans. Today, each **15c**

Fresh baked fig bars; regular price 20c. Today, the pound **16c**

Fresh ranch eggs; none delivered. Today, the dozen ... **19c**

Satsuma canned plums; 15c size. Today, the can ... **10c**

Choice creamery butter. Today, the pound **29c**

Finest old government Java; same as served in our cafe. pound **32c**

Pound double cream cheese. Today. **20c**

Bottle of stuffed Spanish olives **10c**

Optical Dept., 4th Floor, Eyes Tested Free.

Toilet Needs at Cut Prices--Aisles 4 and 5

Hand Mirrors—Black back; beveled plate glass; good 50c values. Today, each **29c**

Hair Brushes—Genuine ebony back; good bristles; regular 98c value. On sale today, choice, each **59c**

Bay Rum—Very best quality; 19c size. On sale today, the bottle **15c**

Witch Hazel—Full pint; double distilled; regular 25c size. Today, each **17c**

Fairy Soap—The well known advertised kind; regular price 5c. Today, the cake **3½c**

Water Bottles—Family size; Fleur de Lis patterns; 2 or 3 qt.; 75c value. Today, each **53c**

Face Powder—La Baroness "4711," the imported article; always sells for 25c. Today **15c**

Tooth Paste—Menthymol; scientific preparation; 25c size. Today. **13c**

Garden and Flower Seed—We have a full assortment of fresh home grown garden and flower seeds; regular 5c packages. On sale at, each, 4c, or three for **10c**

Good $1.00 Alarm Clocks 65c

Good alarm clocks with nickel plated case; large plain dial, loud ringing cup shaped alarm; these have good reliable movement; accurate time keepers and sell regularly at $1.00. On sale today, aisle 4, each, 65c.

$2.00 Gilt Clocks 98c

Gilt clocks; handsome floral designs; finished with 24-carat gold leaf; 12 inches high; reliable movements; fully guaranteed for one year; regular $2.00 clocks. Today, aisle 3, each, 98c.

Men's New Summer Shirts 69c

SOFT AND STIFF BUSOM—VALUES TO $1.00 .....

An excellent assortment of men's shirts in both golf or stiff bosom styles; these are made of fine quality percale and madras in light or dark colors; some have cuffs attached, others detached; a few of them have two separate collars; all have cushion neckband and are well laundered; all sizes to select from; regular 75c and $1.00 values. On sale today, aisle 8, each, 69c.

Men's 50c Work Shirts 39c

Men's work shirts, made of good strong chambray in tan color; double stitched throughout with lock collar; all cut full and roomy; extra good 50c values; sizes 14½ to 17. On sale today, aisle 7, each, 39c.

25c Silk Ties 15c

Men's neckwear, made of good silk; large assortment of colors and patterns; four-in-hands in reversible or wide faced styles; also club ties in the straight 1-inch or graduated shapes; 25c values. Today, head of aisle 6, each, 15c.

Men's Linen Kerchiefs 12½c

Men's pure linen handkerchiefs; good pocket size; hemstitched; ¼, ½ or 1-inch hems; good values at 19c. On sale today, head of aisle 6, each, 12½c.

25c Cashmere Hose 15c

Men's cashmere hose; black with natural colored heel and toe; seamless finish; regular 25c value. On sale today, aisle 8, the pair, 15c.

Misses' Vests 25c

Misses' low neck, sleeveless vests; Richelieu ribbed; trimmed with silk tape; regular 35c value. On sale today, aisle 6, the garment, 25c.

Misses' Vests 25c

Misses' lisle, swiss ribbed vests; high neck, long or short sleeve; silk taped; neatly finished; all sizes; regular 35c kind. On sale today, aisle 6, the garment, 25c.

Misses' Union Suits 25c

Misses' union suits; low neck, sleeveless style; lace trimmed knee; well finished neck and arms; all sizes; extra special, aisle 6, the garment, 25c.

Boy's Underwear 39c

Boys' balbriggan shirts and drawers; ecru color; spring weight; drawers double seated; knee or ankle length; shirts long or short sleeves; all sizes; 50c garments. Today, aisle 7, 39c.

LEFT HIM FOR BUTCHER MAN.

Marriage Is a Failure, Says Jenkins of Denver.

Wife Got His Money, He Vows, and Levanted.

She Declares He Told Big Fib About His Age.

"Marriage is a failure, my wife has left me and I'm going back to Denver to have her arrested. Oh, she is an awful woman."

Thus spoke Henry Jenkins yesterday afternoon of his wife, who, he declares, has left him for a man named Ingraham, a butcher at No. 628 Agatha street.

MRS. SARAH JENKINS,
who deserted the husband she married on two days' acquaintance, taking all his money and every stick of furniture in the house, and came to Los Angeles.

"I don't want her any more," continued Jenkins, "all I want is my money and then she can go. She is living with that fellow Ingraham and he threatened to kill me if I came around the place."

Jenkins says his wife left him about three months ago. He claims to have seen her drinking in a saloon with another man shortly after her marriage. The couple were married in Denver on June 19. When they broke up housekeeping, Jenkins says his wife sold the effects and took the money as well as $303, which he says he gave her. In order to get some of his money back, the husband has attached a music box, owned by his wife. The box is worth about $400, and is in a saloon in Denver conducted by two sons of Mrs. Jenkins.

Mrs. Jenkins was found at No. 628½ Agatha street yesterday afternoon. This is the home of butcher Ingraham. The woman occupies rooms above the shop. She was greatly agitated and said she feared her husband would do something desperate. She says her husband has haunted the neighborhood and has told vile tales about her to the neighbors.

INGRAHAM'S FREEDOM.

While Mrs. Jenkins was telling her story, butcher Ingraham ran up the stairs and without knocking, entered the room. The man was white with rage and said:

"I've had enough of this. I can't have everybody coming up to see Mrs. Jenkins. She has rented these rooms from me and I will protect her. I won't stand for this and I mean what I say."

Mrs. Jenkins explained her presence in the apartments of Ingraham by stating he was a friend of her family. She said he has employed her at a salary of $25 a month to look after the rooms. She declares he is "a nice man."

According to her story, Ingraham told her he had been appointed a special policeman and he intimated to her that he would "blow the head off her husband if there was any more trouble."

Ingraham seems to think a great deal of Mrs. Jenkins.

The butcher contradicted the story of Mrs. Jenkins by saying he has known the woman for three months, or since her sojourn in this city. He denied having stolen the affections of the wife of Jenkins and said he was only employing the woman for so much per month. He could not show a policeman's star and said that story was only a joke.

"I have complained to the police about that old man Jenkins," said Ingraham, "and if they do not take care of him I will take the law into my own hands and it will go hard with the old rascal."

TOOK HER IN, SHE SAYS.

"I was taken in by that man," said Mrs. Jenkins, speaking of her husband. "He told me he had a fine ranch and that he owned a hotel. He is a liar and I hate him. He told me he was 58 when I married him. I found out from his daughter that he is 72. He is too old for me and if he takes the train tomorrow for Denver I hope the cars will kill him."

After expressing this loving wish concerning her spouse, the woman's eyes flashed as she said: "That man has taken everything I had. He even sold my furniture and turned me out of the house. He has treated me vilely. I was a widow for ten years and then I married a brute. He will never get me to go back to him."

The woman declares her husband comes from a "tough family." She says one of his sons burned a store in Denver and secured a large amount of insurance.

She explains her presence in a saloon by saying her two sons conduct a drinking-house in Denver. These boys, according to Mrs. Jenkins's statement, have used $9000 of her money in fitting up a saloon. Another son, G. W. Moore, she says, is superintendent of public instruction of the Island of Porto Rico. She has two daughters.

The woman says she married Jenkins after an acquaintance of only two days. She declares he talked smoothly to her and so worked upon her sympathies that she decided to care for the lonely old man. As soon as she was married she declared her husband abused her.

Jenkins is a Grand Army man. He says he will swear out a complaint against Ingraham, charging the butcher with adultery. He expects to leave for Denver this morning. Mr. and Mrs. Jenkins lived together for six months after their marriage.

GUN AND KNIFE; WANTED LIFE.

REDLANDS MAN GOES ON SAVAGE WARPATH.

Makes Attack on Prof. G. A. Young, and, Although the Latter is Small in Stature, He Disarms His Irate Assailant and Sends Him Home, Meek and Helpless.

[BY DIRECT WIRE TO THE TIMES.]

REDLANDS, March 9.—[Exclusive Dispatch.] A. A. Collier appeared at the Lugonia School during the noon hour today brandishing a loaded gun and an ugly knife. He threatened the life of his son-in-law, Prof. G. A. Young, who is principal of the school, and who, Collier claims, insists on leaving his wife alone, when she is too ill to care for herself.

Athough Collier is a big man and Young is small, he succeeded in getting both gun and knife away from Collier and finally sending him home.

Two hundred children were rendered frantic by his flourishing of arms and dire threats. Both families are prominent and there was a desperate attempt to keep the matter quiet. There will probably be an arrest tomorrow.

CRIME BRIEFS.

Land Fraud Indictments Quashed.

TOPEKA, March 9.—Judge Phillips of the United States District Court today quashed the indictments against State Senator Fred Dumont Smith, Roscoe Wilson and T. E. Ryan, charged with land frauds in Kansas.

Grand Jury Considers Mann Case.

NEW YORK, March 9.—Consideration of the charge of perjury against Col. William D. Mann, editor of Town Topics, was begun by the grand jury today. The charge grew out of the recent trial of Norman Hapgood for criminal libel.

Contractor Lured Away and Robbed.

KANSAS CITY (Mo.) March 9.—E. G. Meegan, a railroad contractor of Camden, Mo., was lured to a secluded spot in the woods near Rosedale and robbed of $5000, today, by three men. C. C. Miller of Oklahoma City was arrested for complicity in the crime. Meegan himself captured Miller. In Miller's pockets was found $2900.

SHOE SALE TODAY

Men's shoes, worth up to $2.50 a pair, on sale today for $1.00 a pair.

Several hundred pairs of ladies' fine shoes and slippers on sale today for 50c a pair. Hundreds of different styles of good shoes on sale at about half price. Be on hand today. Tonight at 10 o'clock ends the Grand Clean-Up Shoe Sale at the

MAMMOTH SHOE HOUSE,
519 S. Broadway, between Fifth and Sixth Sts.

WHEN YOU HAVE A COLD ALWAYS TAKE
Chamberlain's Cough Remedy
It is famous for its cures and can always be depended upon. It counteracts any tendency of a cold to result in pneumonia.
IT IS SAFE AND SURE.
Price 25c. Large size 50 cents.

Two-Year Guarantee
All Delany glasses are sold with a written guarantee that they are absolutely correct. We devote our entire time to the single science of optics.
DELANY
309 SOUTH SPRING STREET

Salt Lake Coal
THE NEW FUEL
You get full satisfaction and true economy in using this first class hard coal. No higher in price than soft coal.
Only Direct Distributors
DIAMOND COAL CO.
235 W. Third St. Both Phones 1532

March 10, 1906.
The New "Bottle" Shoulders
"Ready-and-Right"
Shoulders that set, not too square, but just the right slope and mould—those are the new "bottle" shoulders.
There's simply no use trying to find these shoulders in clothing made by machinery.
In fact, we'd be willing to wager that outside of the new Silverwood suits you could seek through every nook and corner of the city without finding them.
They give a fine air to a suit which is too attractive for any man to pass by.
That's just one detail that distinguishes "Ready-and-Right" suits.
Fifteen to Forty is the price range.
At both stores.
F.B.Silverwood
221 S. Spring St.
Broadway and Sixth

Stick Pins
THE
Latest Designs
Set with
Peridots,
Tourmalines,
Aquamarines,
Amethysts,
Amazons,
Sapphires,
Chrysophrose,
Diamonds,
Chinese Jade.
S. Nordlinger & Son Jewelers. Established 1869
323 S. Spring St.

YOU ARE INVITED
To visit our art rooms and view the interesting collection of Mr. Ransom's masterpieces of prominent foreign and American artists.
Besides these, we have on exhibition a number of water colors, by Capt. Cleveland Rockwell, the famous marine painter.
FORD SMITH & LITTLE CO.
313 S. Broadway

Men's Patent Oxfords
$3.50
There's nothing unusual about the price but there's something decidedly unusual about the oxfords as any man will see who has an eye for smart appearance and nobby style. A little better in quality than any $3.50 oxford has a right to be.
Have you sent for a booklet?
INNES SHOE CO.
256 S. Broadway 231 W. Third

MACHIN'S
Liberal Offer For TODAY AND TOMORROW

Odds and ends of New Spring Waists, Neckwear and Belts, way below cost, as follows:

Shirt Waists
Beautiful china silk waists, some handsomely trimmed, open in back or open in front; new Spring styles. There are all sizes in the two lots, but not every size in all kinds. Waists worth from $5.00 to $6.50, Friday and Saturday for $3.50. Waists worth up to $3.50 for $2.50.

Neckwear
Neckwear; all our newest and best styles; worth up to $1.25, are offered at 3 for $1.00, including the new lace and cut out effects. See them.

Beautiful fire-gilt belts in two styles; just in from the East; worth up to $1.00; at 50c.

Machin Shirt Company
MAKERS OF HIGH GRADE SHIRTS
124 South Spring Street

THE *Atlantic* COPYRIGHTED SHOE
WORN FROM OCEAN TO OCEAN
$3.50 TO $4.00

The "Friedman" Shoe Maker

makes his Bow to the World and hopes to win many Friends among the Readers of this Paper. He stands back of the Productions of the Firm that has been making and selling Good Shoes for 52 years. He knows what "ATLANTIC" Shoes are—what they are made of—how they are made and also how well they are made. Nothing is concealed from him and he conceals nothing from the Public. He will point out to you at frequent intervals the Superiority of the "ATLANTIC" Shoe and the High "FRIEDMAN STANDARD" of Perfection. He will give you a course of Lectures on "Foot Ease" and "Shoe Economy" that will make you eager to join the "SHOE-WISE CLUB."

For the present he requests you especially to remember the "ATLANTIC" Shoe when you want a high grade Man's Shoe that is way above the average $3.50 or $4.00 Shoe.

Thousands of Shoe and General Merchants all over the World sell many, of the 70 styles of "ATLANTIC" as well as "FRIEDMAN SHOES" for Men, Women and Children. If our Agent or your Dealer cannot satisfy you have him order from us just what you want. Merchants will find it to their interest to keep well stocked with "FRIEDMAN SHOES" to meet the constantly increasing demands.

A continued success for 52 years. Only 1 House in 10,000 can show such a Record.

MAKER *Friedman* ST. LOUIS

THE MARK OF MERIT

A Word of Warning

Fac-simile of Box

Don't buy substitutes for MENNEN'S BORATED TALCUM POWDER. 'Just as good" is only a deceit by which a dealer tries to make money out of the superiority and success of MENNEN'S POWDER. There's nothing just as good as MENNEN'S and users of substitutes and imitations risk skin, complexion and comfort in doing so.

As a protection to health use Mennen's Powder and only Mennen's.

Have you tried MENNEN'S VIOLET BORATED TALCUM TOILET POWDER? Ladies partial to violet perfume will find Mennen's Violet Powder fragrant with the oder of fresh plucked Parma Violets.

For sale everywhere for 25 cents, or mailed post paid on receipt of price, by

Fac-simile of Box

GERHARD MENNEN CO., Newark, N. J.

Notice to Advertisers
YOUR ADVERTISEMENT in
THE BULLETIN
of San Francisco reaches the center of population in California and the Pacific Coast.
The BULLETIN guarantees the largest city circulation in San Francisco. Advertising contracts made on that basis. The BULLETIN has gained 27,182 inches in local advertising in one year.
Los Angeles Office, 503 Bradbury Building.
Phones: Home 1492

California Limited

The Only Limited Train Between LOS ANGELES and CHICAGO

Exclusively for First Class Passengers. Exquisite Dining Car Service

LEAVE LOS ANGELES	6:15 P. M.	Monday	Tuesday	Wednesday	Thursday	Friday	Saturday	Sunday
LEAVE PASADENA	6:40 P. M.	Monday	Tuesday	Wednesday	Thursday	Friday	Saturday	Sunday
ARRIVE DENVER	6:00 P. M.	Wednesday	Thursday	Friday	Saturday	Sunday	Monday	Tuesday
ARRIVE KANSAS CITY	2:35 A. M.	Thursday	Friday	Saturday	Sunday	Monday	Tuesday	Wednesday
ARRIVE CHICAGO	2:15 P. M.	Thursday	Friday	Saturday	Sunday	Monday	Tuesday	Wednesday

Visit the GRAND CANYON OF ARIZONA En Route

SANTA FE TICKET OFFICES 200 SOUTH SPRING STREET

...S GRASP
...ND OF HYDE.

...TURER ACCORDED
... LAST NIGHT.

...Other Societies Join in ...r to the Idol of Many ... the Alexandria—Will ... Opera-house Mon-...ing.

...s of the various ...ished societies, his admir... joined last night in do... to Dr. Douglas Hyde, na... of the Gaelic League, ...ception tendered him at ...

...lecturer and scholar, ...ve renown as one of the ...temporaneous leaders of ..., specially identified in the ...t embodied in the work ...Gaelic League, was greeted by ...00 persons during the two ... which he and Mrs. Hyde held ...e mezzanine floor of the ...

...committee, made up ...Celts of the city, was ...Joseph Scott, and included ..., H. W. O'Melveny, Dr. J. ...Malcolm McLeod, W. J. ...Cunningham, P. P. O'Brien, ...Judge John P. Coyne, Law... and John S. McGroar...

...introduced the guest of ...explaining that on ac... ...ourselves due to his long ...there would make no ad...

...he is described as being ...Celtic people, the most pop... ...of his race among his own ...; is a striking and interest... ...He is powerfully built ...strong and rugged face. He ...voice and a gift of speech ...which have won him an hon... ...as a magnetic orator ...during public speaker.

...Independent means him... ...giving his time and atten... ...pecuniary remuneration, ...at which he and Father ...founded twelve years ago ...the intent of making Ire...

...Hyde, Father O'Grouney, ...Dublin, came to the United ...in 1891 and died in Los An... ...1901, and Dr. D. Hyde, durnig ...visit which he spent in the ...Calvary Cemetery to view ...where the remains of the de... ...his father had been interred ...years prior to their return ...Ireland.

...in Los Angeles after a tour ...United States, in the course of ...he was received an enthusiastic ...in all of the large cities, Dr. ...was met at Tropico yesterday ...by a special parlor car char... ...by local reception committee ...into the city.

...evening the distinguished ...will speak at the Mason Opera ...the stage and the balcony will ...by representative citizens and ...members of the local Celtic so...

...guest of a people principally ...himself a Protestant, a ...of the Episcopalian church. ...St. Paul's pro-Cathedral ...will be the guest of ...Saturday evening at the ...of the Gaelic league as out... ...announced by Dr. Hyde is ...to revive the ancient lan... ...music, and also to stimulate ...and the patriotic ...people in a non... ...It is in the United States to gain for the movement not only the sympathy and support of the sons of the Celtic isles but also of the entire country. In Washington he was heartily received by President Roosevelt, and came away much impressed with the personality of the chief executive of the nation.

Dr. Hyde will spend a week or more in and about Los Angeles before returning to the East on his way home.

WILL HELP NINTH WARD.

Improvement Association Makes Plans for Better Conditions in Boyle Heights.

Last evening the Ninth Ward Improvement Association was organized at A.O.U.W. Hall, at First and St. Louis streets. There are 114 enrolled on the books, and much enthusiasm was manifested over the work contemplated.

The plan of the association embraces the betterment of Boyle Heights surroundings, the proper disposal of garbage, and the improvement of streets and alleys.

The impassable condition of First street makes paving absolutely necessary, and this will be attended to at an early date, and the jog at Chicago street is to be straightened out.

The officers elected were: President, George Lyons; vice-president, Dr. L. D. Swartout; secretary, W. J. Bryant; assistant secretary and treasurer, O. W. Seymour.

The Committee on Organization embraced George Lyons, Myers White, E. L. Blanchard, W. H. Workman and Dr. Campbell.

At the second meeting of the association, which will take place March 23, important improvements will be formulated, and actual work begun immediately thereafter.

Kills Pain
Sloan's Liniment
Price 25¢ 50¢ & $1.00

Pains in My Back

Mrs. A. W. Switzer, of Toronto, Can., who suffered intensely from inflammation of the kidneys and bladder, cured by Warner's Safe Cure.

A trial bottle of Warner's Safe Cure, the great kidney and bladder cure, sent ABSOLUTELY FREE to every reader of The Times who suffers from kidney, liver, bladder or blood disease.

It Was My Kidneys

Thousands of men and women have kidney disease and do not know it until it is too late.

MRS. A. W. SWITZER

In a letter telling of her remarkable cure, Mrs. Switzer said:

"In January, 1904, I was taken down with inflammation of the kidneys and bladder, and was laid up in bed for eight weeks. I had very severe pains across the back and kidneys and in the legs. I also had a terrible burning sensation in the affected parts. The doctor could not aid me. He told me frankly he thought there was no hope, andn that I could not be cured. He proposed an operation, but I remembered reading of the remarkable cures credited to Warner's Safe Cure, and sent out for a bottle. I soon began to recover my former good health. Today I am on the fourth bottle and am now as strong as before I was taken sick. My cure is complete, and I fully believe Warner's Safe Cure saved my life. I cannot say too much in its favor, and gladly make this statement that others may know and be benefited."—MRS. A. W. SWITZER, 42 Wyatt avenue, Toronto, Canada.

Warner's Safe Cure

Does your back ache? Do you have scalding pains? Are you troubled with vital weakness? If the answer is "Yes," your kidneys are diseased and your life is in danger. Warner's Safe Cure is the medicine that will help you. Thousands of wonderful cures attest its merit, and thousands of people voluntarily commend its use as the best cure and sure preventive of all forms of kidney and bladder trouble, female weakness, Bright's disease and all diseased conditions of the liver and blood.

IF IN DOUBT MAKE THIS TEST

Put some urine in a glass; after it stands twenty-four hours, if you find a reddish, brick-dust sediment in it, or particles floating in the urine, or the urine is milky or cloudy, you will know your kidneys are in a diseased condition and are unable to perform their work; the result will be the bladder and urinary organs will become inflamed, uric acid will poison the blood, the stomach will become affected and unable to digest the food, the system will become weak, and the result will be a breakdown of the general health, with Bright's disease or diabetes, which will prove fatal if not treated with promptness and great care.

Warner's Safe Pills taken with Warner's Safe Sure moves the bowels gently and aid a speedy cure. WARNER'S SAFE CURE is now put up in two sizes, and is sold by all druggists, or direct, at 50 cents and $1.00 a bottle. Refuse substitutes containing harmful drugs, which injure the system.

Trial Bottle Free To convince every sufferer from diseases of the kidneys, liver, bladder and blood that WARNER'S SAFE CURE will cure them, a trial bottle will be sent, ABSOLUTELY FREE, postpaid, to any one who will write WARNER'S SAFE CURE CO., Rochester, N. Y., and mention having seen this liberal offer in the LOS ANGELES TIMES. The genuineness of this offer is fully guaranteed. Our doctors will also send medical booklet containing descriptions of symptoms and treatment of each disease, and many convincing testimonials free to every one.

Free Ride to Redondo Every Day, by Electric Line
Every Twenty Minutes

Come One, Come All! Get Your FREE Electric Railroad Tickets This Morning at Our Office, 124 SOUTH BROADWAY, Ground Floor Chamber of Commerce Building.

$4 Down, $4 Per Month, No Interest, No Taxes

JOIN THE RUSH TO REDONDO

WHERE TWO MILLIONS HAVE ALREADY BEEN EXPENDED IN SUBSTANTIAL IMPROVEMENTS AND OVER A MILLION IS NOW BEING EXPENDED IN ADDITION THERETO.

THE GRANDEST SUCCESS OF THE SEASON. EVERYBODY DELIGHTED. LOTS ARE SELLING FAST. DON'T DELAY.

THE BEAUTIFUL Redondo Villa Tract

Only $90 Per Lot, $4 Down, $4 Per Month, No Interest, No Taxes

THE GRAND HOTEL AND TROPICAL GARDENS AT REDONDO

BUY WHERE THE AIR IS THE PURE OZONE FROM OFF THE HEALTH RESTORING WATERS OF THE PACIFIC.

Buy where the soil is rich and injurious frosts never prevail.

Buy around Redondo, where there are three electric lines and one steam railroad, and there will soon be another electric line.

Buy where the purest of water, from the large water works now on the Tract, can be had for only 7½ cents per thousand gallons.

Buy where you will make large profits.

Buy at the opening sale, which, as has been history, invariably insures a great profit. If you can't call at the office at once—then telephone (Main 3379 or Home 5339), telegraph or write at once, and a beautiful illustrated prospectus, map and sample contract will be mailed to you absolutely free.

Office open every night during week days from 7 to 9 o'clock to accommodate those who cannot come during the day.

DON'T SEND MONEY—SIMPLY WRITE.

CUT THIS OUT AND MAIL.

LOS ANGELES SECURITIES CO.,
124 South Broadway, Los Angeles, Cal.

Gentlemen—Kindly mail me full information, map and illustrated prospectus concerning the Redondo Villa Tract, free of any expense to me.

Name .....
Street .....
City .....

Los Angeles Securities Co.

124 S. Broadway (Ground Floor Chamber of Commerce Bldg.) Los Angeles, Cal.

Incorporated Under the Laws of the State of California

No Trouble to Answer Questions. References: Consolidated Bank of Los Angeles, and Our Many Satisfied Customers.

TELEPHONES—Main 3379; Home 5339

EXCLUSIVE AGENCY
Globe-Wernicke Elastic Bookcase
CALIFORNIA FURNITURE COMPANY
Broadway 639-643

PIANOS
FOR RENT
$4.00 A MONTH
Bartlett Music Co.
Opp. City Hall

The "TURNER" Shoe For Men
C. K. Baker
320 South Spring Street

Patent Medicines At bottom prices
Roeder's

Classified Liners.

Telephone your want advertisements. Ring up "The Times" any time of day or night, and secure prompt and careful attention. Rates one cent a word each insertion in the Daily; 1¼ cents per word in the Sunday edition; minimum charge 25c.

"Liner" (classified) advertisements for Sunday insertion received over the counter or by telephone after 11 o'clock Saturday nights will be inserted under heading "Too Late to Classify."

The Times cannot guarantee accuracy or assume responsibility for errors of any kind occurring in telephoned advertisements.

Sunday real estate advertisements, to be classified properly, must be in The Times office before 10 o'clock Saturday nights. Rate 1¼ cents per word.

SPECIAL NOTICES—

PERFECT WOMANHOOD, PERFECT MANHOOD attained by becoming my pupil. Stop drugging yourself. Physio-therapy (as per my original system) cures disease by restoring normal conditions. There is help for you, no matter how hopeless you may consider your case. DR. LEMAN'S INSTITUTE, corner W. Seventh and Flower sts., open evenings.

TEMPERACINE—
A safe and sure home remedy against strong drink, tobacco, morphine and cocaine habits. FREE trial sample sent in plain envelope to any address.
TEMPERACINE CO.,
Los Angeles, Cal., P.O. box 1[illegible].

TELEPHONE YOUR "WANT" ADS. TO The Times. Special clerks are constantly in waiting at the other end of your phone to take your ad. Ring up any time of day or night. Sunset PRESS ONE. Home "THE TIMES." Rate 1 cent per word in the Daily Times, 1¼ cents per word Sunday.

NOTICE TO CREDITORS.
I have this day, March 8, 1906 purchased the butter and egg route of Raymond Wilcox, in the city and county of Los Angeles. FRED ALTMAN. 12

$25 TO $100 PAID ANY ONE GIVING INformation regards prospective real estate buyers. Will make contract with reliable, wide-awake people. Address C, box 159, TIMES OFFICE. 11

A SQUARE DEAL.
I cure baldness, dandruff, falling of the hair, OR NO PAY. DR. LEMAN'S INSTITUTE, corner W. Seventh and Flower sts. Open evenings.

TREATMENTS GIVEN IN THE HOME; scientific massage and bathroom treatments; Battle Creek methods; best of reference. Address NURSE, 303 S. Hill st. 'Phone Main 5607.

DR. SPRINGSTEEN'S MOUNTAIN ROSE, a most valuable remedy for woman's diseases, can be found at its lately established headquarters, NO. 303 S. BROADWAY.

LARGE LOT ON PALMS, WALNUT AND all kinds fruit trees, roses, etc. CALIFORNIA NURSERY CO., Depot 233 South Spring. 10

CALIFORNIA STEAM CARPET CLEANING WORKS, cleans carpets; upholstering and repairing. 239 E. 4th. Tel. Main 715, Home 715

FEATHER PILLOWS RENOVATED AT ACME FEATHER WORKS, 733 San Pedro. Tel. Sunset Main 1166, Home 6041.

GLOVE AND UMBRELLA MAKERS. Buy here at factory prices. Big assortment. 121 W. FOURTH ST. H. W. Hellman Bldg.

FINE WATCHES SHOULD KEEP ACcurate time, if yours don't see G. W. SHERMAN, 233 Mercantile Place.

FACIAL BLEMISHES REMOVED BY electricity. ALICE B. KORN, 335 S. Hill, room 7; ladies only.

61x165, BROADWAY SNAP. BY OWNER. ADDRESS A, BOX 21, TIMES OFFICE. 9

LACE CURTAINS LAUNDERED BY HAND. Home 24719. West 291. MRS. HEATH.

RATE FOR ADS. UNDER THIS HEADING 10c per line; minimum charge 50c.

CESSPOOLS — WE PUMP THEM OUT. 'PHONE 53146, NORTH 233. 11

SOCIETY MEETINGS—

FRANCIS GREAT PSYCHIC WILL GIVE messages from the spirit world; come and get a message from your spirit friends; do not fail to hear him. BURBANK HALL, 8 p.m. 11

CHURCH NOTICES—
Miscellaneous.

PERSONAL—
Business.

PERSONAL—CALL AT ONCE AND SAVE $4. My $5 readings for $1 this week.
PROF. SHELDON,
Palmist and Psychic.
I do hereby solemnly agree and guarantee to make no charge if I fail to tell your name, occupation and what you called for. I promise to tell you whether husband, wife or sweetheart is true or false; tell you whom and when you will marry—in fact, I will tell you every hope, fear or ambition better than you can tell yourself. I restore lost affection, reunite the separated, cause happy marriage, make you successful, cure disease and lost vitality.
Low fee for this week.
PROF. SHELDON,
The Windham,
160½ S. Broadway,
(Between First and Second sts.) 10

PERSONAL—MINING ENGINEER, MUCH experience, Nevada, desires opening new district, need $4000, quick, will accept sums $50 or over all promotion money to be paid back, leaving stock free, can declare dividend in 90 days, integrity and ability vouched for. Address B, box 143, TIMES OFFICE. 10

PERSONAL—TELEPHONE YOUR "WANT" ads. to The Times. Special clerks are constantly in waiting at the other end of your 'phone to take your ad. Ring up any time of day or night. Sunset PRESS ONE. Home "THE TIMES." Rate one cent per word in the Daily Times, 1¼ cents per word Sunday.

PERSONAL—MRS. MASSON, THE NOTED London palmist, is at 323 S. SPRING ST. Readings are conscientious and scientific and give the precise information desired. HIGH-CLASS PATRONAGE SOLICITED.

PERSONAL — PROF. ALTHOUSE, CELEbrated palmist; acknowledged by the best intellects as most remarkable reader of hands in this country. Also casts horoscopes. High-class patronage. 245½ S. SPRING.

PERSONAL — MRS. PARKER, RELIABLE palmist and life reader, business, law suits, mineral locations described. Speculations, love, travels, health; all affairs of life. 444 SOUTH SPRING, room 1, 50c and $1.

PERSONAL — FORTUNE TELLERS AND life readers, take notice, good legitimate business. Write to B, box 153, TIMES OFFICE. 10

PERSONAL—SIGUNA CALLS YOU BY name, tells what you came for; test reading, 25c. 525½ S. SPRING. 10

PERSONAL — FRED—COME OUT THIS evening; 534 W. 7th street, room 336, G. S. H. FLORENCE. 10

PERSONAL—COLUMBIA AND RAMBLER Bicycle Co., removed to 638 S. SPRING ST.

PERSONAL—FAIR, HEALTHY, SATIN BEstowed by Satin skin cream powder. 25c.

WANTED—
Help, Male.

WANTED—
FIRST-CLASS MAN FOR FIRE INSURANCE DEPARTMENT.
Must have experience, knowledge of office work and ability to secure new business.
APPLY INVESTMENT DEPT. THREE, JONES & RYDER LAND CO. 10

WANTED—PARTY TO HELP ME IN MY Spring street business who is willing to work and put his full time into. This business will make you $100 per month, and is clean, easy work that any body can do. I will give you half interest for $250 and teach you the business. Call at 231½ S. SPRING ST., room 1. 11

WANTED—ACTIVE YOUNG MEN, THOSE with eastern mercantile experience more particularly; if desiring work out west, clerking, soliciting, delivery or salesman, we can place you right. Call 626 BRYSON BLOCK. 10

WANTED—
JAPANESE EMPLOYMENT AGENCY,
303 W. Sixth st., Main 2764; Home 5365.
COOKS, WAITERS, PORTERS.
Ranch hands, house and window cleaners.
By day, hour or contract.

WANTED — 4 RATTLING GOOD SOLICItors, steady position; pleasant work, $25 weekly and up; don't answer unless you know how to get new business and willing to work six hours daily. Call 817 FAY BLDG., Sunday 10 to 12, or Monday, 8:30 to 10:30. 11

WANTED — PHOTO ENGRAVER; FIRST-class zinc etcher; open shop; union scale and union hours; one of the best-equipped shops on the Coast; only high-grade man need apply. HICKS CHATTEN ENGRAVING CO., Portland, Or. 13

WANTED — EXPERIENCED RANCH OR farm hand, $30 and found; boy for dishwasher, nice country place, $20 and found. MISS DAY'S EMPLOYMENT OFFICE, 121½ S. Broadway. Phones 1179. 11

WANTED—PUPILS TO LEARN DETECtive work, I have had 22 years' experience, there is good position waiting for man that is qualified. Call room 18, RAMONA BLDG., 305½ S. Spring. 11

WANTED—MAN WITH COMMERCIAL EXperience in berries and gardening; a good opening to the right man; home market and no competition; wages, shares or partnership. LEOPOLD, Fillmore, Cal. 11

WANTED—A BOY WITH WHEEL. INquire J. KORN, 323 W. 4th. 11

WANTED—
Help, Male.

WANTED—
MURRAY & READY, 127-129 S. Los Angeles st.,
Los Angeles, Cal.
Leading Employment and Labor Agents.
Phone Sunset, Broadway 4610.
Home phone 2018.
WE BELIEVE
THE RIGHT OF MAN TO LIVE,
THE RIGHT OF MAN TO WORK.
NO DISCRIMINATION
OUR SAN FRANCISCO OFFICES GAVE IN 1905 50,500 MEN WORK. WE HOPE OUR L. A. OFFICE WILL SURPASS THAT.
EMPLOYERS ATTENTION.
Our investigation and segregation results in the production of first-class male help.
IF YOU WANT
THE BEST HELP, DO AS OTHERS DO.
SEND YOUR ORDERS TO US.
WANTED——WANTED.
MEN. MEN.
50,000 wanted for Western Pacific R. R. $67.50 to $90 month. Office fee $1.
5000 wanted for Ocean Shore R. R. $67.50 to $90 month. Office fee $1.
5000 wanted for Yosemite Valley R. R. $67.50 to $100 month. Office fee $1.
2500 laborers, teamsters, near San Francisco, $2, $2.50, $2.75 day. Office fee, $1.
500 coal miners, New Mexico, $3 to $5 day.
500 coal miners, Oregon, $3 to $5 day.
165 gold miners, North, $60, fd.
155 tie makers, North, 13c tie.
15,000 railroad men for Oregon, Washington, Idaho. Office fee $1, only.
CHEAP FARES EVERYWHERE.
SOME FREE FARES.
MURRAY & READY, 127-129, S. Los Angeles st.,
OFFICE FEE, $1; THAT'S ALL.
$1 OFFICE FEE; THAT'S ALL.
Man and wife, take charge of orchard.
Man and wife, man milk 6 cows; work on ranch; woman cook for 6 men; $50 and found.
6 brush makers, piece work.
6 printers, compositors and pressfeeders.
Carriage painter, fare $1.50, $3 day.
Wagon-maker and woodworker, fare $1.75, $3.50 day.
Farmer, orchard, see boss here, $35, found.
20 LABORERS, $60 MONTH.
Fare $2 ....Office fe $1
Blacksmith, machine shop, city, 35c hour.
Second cook, near city, $40 fd.
MINERS.
12 miners, single and double hand jack miners; $3.50 day.
25 woodchoppers, fare $3, $2.75 cord.
10 teamsters and laborers, L. A., $2 day.
Two farmers and teamsters, $40 and found.
2 farmers, Los Angeles Co., $30 and found.
Farmer and milker, near city, $35, fd.
Boy for foundry, city.
Form setter for cement curbs, $2.50 to $4 day.
2 milkers, near Los Angeles, $35, fd.
MURRAY & READY, 127-129 S. Los Angeles st., Los Angeles. Our San Francisco offices located at 634-636 Clay st., San Francisco, Cal. 10

WANTED—
TOURIST EMPLOYMENT AGENCY,
407 and 408 Chamber of Commerce.
FEMALE HELP.
2 waitresses $25; 2 chambermaids $20; pantry girl $25.
MALE HELP.
Clerk $45; engineer $40; bus boys $30.

WANTED—
CHARLEY NAKAMURA'S
JAPANESE EMPLOYMENT AGENCY,
House and window cleaning.
Waiters, cooks, porters, laborers, etc.
746 South Los Angeles st.
Telephone Main 1145; Home 6733.

WANTED — AT ONCE, EXPERIENCED smart salesman, window dresser, ticket writer with brush, general lines, dry goods; prefer Los Angeles department stores experienced; sober, steady, single young man, neat appearance, good city references, right party good salary; steady position. Addressed envelope for reply. P.O. DRAWER M, Ocean Park, Cal. 11

WANTED—FIRST-CLASS EXPERIENCED janitor, position of responsibility, in large office building, good wages; none but experienced men need apply. See W. M. LANE, with Wright & Callender, 319-323 S. Hill. 12

WANTED—TWO LIVE MEN TO SELL hominy with pails, established territory, good wages, steady work. DAVENPORT, 54th and Vermont ave. Take red University car on Hill st.

WANTED—BRIGHT MAN AS INSURANCE solicitor on salary, must be sober, honest and well recommended, state age, previous employments. Address A, box 38, TIMES OFFICE. 11

WANTED—FIRST-CLASS EXPERIENCED licensed elevator operator. See W. M. LANE, with Wright & Callender, 319-323 S. HILL. 12

WANTED — PAINTER TO COMMENCE work at once on an 8-room house; the work and owner at 237 E. ADAMS. Phone South 2067. 10

WANTED—MANAGER FOR BEE APIARY, must be experienced. On share plan. Address ALISO APIARY, El Toro, Orange Co., Cal. 10

WANTED — ANY INTELLIGENT PERSON may earn good income corresponding for newspapers; experience unnecessary; send for particulars. Press Syndicate, Lockport, N. Y.

WANTED—ON PRIVATE PLACE, OUTSIDE of city, first-class coachman, give references, with reply. Address C, box 113, TIMES OFFICE. 11

WANTED — FIRST-CLASS COLORED coachman and yard man. Must know his business and have good references. Address B, box 161, TIMES OFFICE. 12

WANTED — BY MARCH 13, 3 TEAM OF horses and drivers at San Pedro, $2.75 a day; board and feed; short hauling and good road; about 10 weeks' job. 1232 W. 29TH. 11

WANTED—FINE NEW PROPOSITION FOR active insurance man; guarantee and commission; best contract can be secured this month. 601 H. W. HELLMAN BLDG.

WANTED—BRIGHT, HONEST, RELIABLE boy to do errands. Must have wheel. Apply at 217½ S. SPRING ST. Carl Entenmann. 10

WANTED—50 LABORERS TO WORK ON dam for the SOUTHWESTERN ARIZONA FRUIT AND IRRIGATION CO., Sentinel, Ariz.; wages, $2 per day; steady work. 12

WANTED—YOUNG MAN CLEANER AND presser, in dye works; wages or part interest in business. Office and works 717 S. 5th st., OCEAN PARK, CAL. Phone Main 2808. 11

WANTED — TAILORS; A FIRST-CLASS coatmaker for the country; a steady job and good prices for the right man. Apply to L. ZINNAMON, 254 S. Broadway. 10

WANTED — BRAINY MAN FOR OFFICE and outside work; state age and full particulars of previous employment. Address B, box 139, TIMES OFFICE. 11

WANTED — FIRST-CLASS BLACKSMITH, must be all around man, no horseshoeing; 35c per hour. HANFORD AGRICULTURAL WORKS, Hanford, Cal. 12

WANTED — EXPERIENCED SOLICITOR, lady or gent; permanent employment; can make good wages. ELITE GARMENT CLEANING CO., 336 W. Sixth. 10

WANTED — AUTOMOBILE MACHINIST; wages 30c per hour; steady work; only experienced man need apply. ACME AUTO CO., 952 S. Broadway. 10

WANTED — EXPERIENCED PRESSER ON women's skirts and coats; good wages; steady work. BARNUCH & BACHNAN, 405 San Pedro. 10

WANTED — AN EXPERIENCED OFFICE assistant; accuracy and good penmanship necessary. Address A, box 40, TIMES OFFICE. 11

WANTED — FIRST-CLASS ELECTRICIAN and engineer to take charge of small plant; steady work. Address B. L. M'GANN, Sentinel, Ariz. 12

WANTED—FIRST-CLASS TAILOR. L. J. HESCH, Ladies' Tailor, room 328, O. T. Johnson Bldg., cor. Fourth and Broadway. 11

WANTED — EXPERIENCED CLOTHING salesman. J. A. JEPSON & CO., 537-39 S. Spring.

WANTED—BOY WITH WHEEL TO CARRY morning newspaper route. Apply PRIVER, Times Office, 1st and Broadway.

WANTED — EXPERIENCED SHIRT POLisher and stock ironer at NEW METHOD LAUNDRY, Sixth and San Julian. 10

WANTED — AN EXPERIENCED REFRIGerator salesman; none other need apply. Address N, box 16, TIMES OFFICE.

WANTED—MECHANICAL DRAUGHTSMAN for detail work on gas engines. 942 N. MAIN ST.

WANTED — OPERATOR ON LADIES' cloaks and suits. Apply 349 S. BROADWAY, Vienna Emporium. 11

WANTED—A GOOD, ALL-AROUND MAN'S tailor as a partner. Call immediately, 913 TEMPLE. 13

WANTED—BOYS 18 TO 20 FOR COUNTRY work. Apply early. 212 COMMERCIAL ST. 10

WANTED — CARRIAGE BLACKSMITH helper, at LLOYD'S CARRIAGE WORKS, 227 E. Market st. 10

WANTED — ALL KINDS OF LAUNDRY help; both male and female. Address B, box 111, TIMES OFFICE. 10

WANTED — REAL ESTATE SALESMEN, high class men only. 460 HUNTINGTON DEPOT BLDG., Cockran. 10

WANTED—BRIGHT YOUNG MAN, 18 TO 20, as office assistant; must write good hand; salary $40. Apply 525 BYRNE BLDG. 10

WANTED—AN EXPERIENCED PRINTING solicitor. Call at 702 S. SPRING, room 216, between 9 and 12. 11

WANTED—FIRST CLASS PATTERN MAKer. CHICAGO PATTERN SHOP, 1060 N. Alameda st. 10

WANTED — 2 BARBERS, STEADY, 2 Saturday, Sunday, bring tools, corner 1st and Spring. 10

WANTED—GIRL OR MIDDLE-AGED WOMan to care for two elderly ladies. 742 SAN JULIAN. 10

WANTED—GRAVEL TEAMS. APPLY NEW building adjoining Huntington's, 6th and Main sts. 11

WANTED — FIRST-CLASS ADVERTISING solicitor. Address B, box 152, TIMES OFFICE. 10

WANTED—FINE DRAFTSMAN OR MAP maker. Address A, box 74, TIMES OFFICE. 11

WANTED—
Help, Male.

WANTED—
HUMMEL BROS. & CO.,
EMPLOYMENT AGENTS.
Established 1891.
A strictly first-class reliable agency.
All kinds of help promptly furnished.
Satisfaction guaranteed.
116 and 118 E. SECOND ST.,
Between Main and Los Angeles streets.
Largest and best equipped office on the Pacific Coast.
TELEPHONE MAIN 509.
HOME EXCHANGE 509.

Fire brick maker; teamsters, city, $2; man and wife, mine cook, $75 etc.; paster for paper hanger, $1.50; man and wife, home place, country, $ etc.; man for orchard, $26-$30 etc.; oil rig builder, $4 and expenses; working foreman, Catalina Island, $55; laborers for San Diego, fare and fee, $2.25; teamster, haul brick, $2; harness repairer, ranch, $40 etc.; colored man and wife, $60 etc., free fare; borax miners, $3; sash and door man, $3, $3; form setter, $3, $3.50; teamsters, R.R., Arizona, fare and fee, $7.75; man and wife, ranch, $45 etc.; teamster, Imperial, $40 etc.; ranch blacksmith, $2 and board; camp blacksmith, $50 etc.; meat cutter, Arizona, $80 and up; section foreman, $65 and house; ranch teamsters, $30 etc.; ranch hands, $25, $30 etc.; milkers, $35, $40 etc.
HOTEL DEPARTMENT.
Restaurant cook, beach, $4 etc.; short order cooks, Mexico, $50 etc.; all-round restaurant cook, Arizona, $15; second cook, Arizona, $60 etc.; second cook, city, $14; second cook, hotel, $60 etc.; third cook, country, $40 etc.; cook, beach, $10 etc.; camp cook, $35 etc.; cook's helper, $30; hotel butcher, $15; second butcher, hotel, $30 etc.; cake baker, beach, $15 and found; bread baker, country, $12 etc.; vegetable man, $25 etc.; silver man, $35; pantryman, country, $9 etc.; assistant oyster opener, $35 etc.; cold meat and salad man, extra, $3 day; restaurant porter, $7; dishwashers, $8, $25 etc.; 30 etc.; waiters, $8 etc.; $30, $30 etc.; elevator boy, beach, $25 etc.; bus boys, $30; washer and engineer, Arizona, $15; shirt ironer, $15.
See our women's list under Female Help Wanted.
HUMMEL BROS. & CO.,
10 116-118 E. Second st.

WANTED—HANSEN EMP. AGENCY,
304 E. Second st. Both phones 383.
10 rough carpenters, $2.50 to $3.50 day; new work; man and wife, fruit ranch, $70 found; boss here; married man, stock ranch, $45 and house; camp blacksmith, $3 day; ranch teamsters, $35 found; 8-horse teamster, $40 found; milkers, $35, $40 found; 2 milkers, $60 and house; young man, orchard work, $35 and board; 50 teamsters, $2 day, new work; coachman, $40; all-around cook, $30; camp cook, $75; man and wife, camp, $100 month; baker and pastry cook, $80; meat cutter, $17 week; flunkeys, $30 and found; dishwashers, $7, $9 week; bus boys, 30; cook, $40. 10

WANTED—
TOURIST EMPLOYMENT AGENCY,
407 and 408 Chamber of Commerce.
Male Help. Female Help.
Butcher, $50. Cashier, $30.
Baggage porter, $30. Waitress, $25.
Baker's helper, $35. Waitress, $25, resort.
Pantry helper, $30. Girl, private family, $30.
All kinds of first-class help promptly furnished.

WANTED—JAPANESE
PACIFIC EMPLOYMENT BUREAU,
Largest and Most Popular Agency,
631 W. Sixth st., Los Angeles, Cal.
House Cleaning Department.
Window Cleaning Department.
Phones Home 1078, Main 1714.
General labor contractors. Every department assures responsibility. 14

WANTED — 2 FIRST-CLASS SALESMEN for a large nearby country town, for men's furnishings and boys' clothing departments; must be a window trimmer; would prefer window card writer; steady position and good salary. Apply Sunday a.m. at office of NADEAU HOTEL between 10 and 11 a.m. and 2 to 5 p.m. 11

WANTED — AT ONCE, FIRST-CLASS SASH and door machine man, and one sash and door, cutter, only experienced men wanted. CITY MILL AND MANUFACTURING CO., 290 N. Ave. 21. 11

WANTED—BY AN ESTABLISHED FIRM, salesman familiar with building material trade; city experience preferred. Address Z, box 50, TIMES OFFICE, stating experience and line. 12

WANTED—SALESMAN OF ABILITY AND neat appearance to call on the best trade; good money for a hustler; references required. Address C, box 168, TIMES OFFICE. 11

WANTED—SMART MAN AS COLLECTOR for city; salary $60 month; graduate of Eclectic Business and Shorthand College preferred. 2047 S. MAIN. 6 weeks with us. 11

WANTED — ANY PERSON TO DISTRIBUTE our samples, $18 weekly; steady. MGR. POLK, 4 Wells st., Chicago, Ill. 10

WANTED—STRONG BOY, $1 PER DAY. SOUTH SIDE NURSERY, 935 E. 37th st. 10

WANTED—YOUNG GERMAN FOR GERman delicatessen. 238 W. 6TH ST. 10

WANTED—MUSICIANS FOR BAND. CALL 606½ S. MAIN, room 3. 10

WANTED — A BALD-HEADED MAN TO demonstrate. Call Saturday at SUN CO. DRUG STORE, Pasadena. 10

WANTED — AN OPERATOR ON COATS; must be first-class. Apply U. S. TAILORING CO., 211 W. Fifth. 10

WANTED—STOCK CLERK FOR WHOLEsale wall paper; must have had experience. Address C, box 170, TIMES OFFICE. 10

WANTED—MAN ABLE TO FIX AN ELECtric piano; I am willing to pay good money for a good job. Inquire 1139 S. HILL ST. 10

WANTED—
Help, Female.

WANTED—
HUMMEL BROS. & CO., 116 E. 2nd st.
Woman dishwasher and kitchen woman, $1 day; bookkeeper, city, $7 wk.; waitresses $25 etc.; delicacy cook $9 wk.; another $12 wk.; pastry cook $30 wk.; mangle girl, hotel laundry $25 etc.; starch ironers $40 etc.; plain ironers $35 etc.; lunch waitress $2.50 wk.; restaurant waitress $9 wk.; 2 meal waitress $6.75; 2 waitresses, San Diego $9 wk. and fare; waitresses, officers hall $30; chambermaids, beach $25 etc.; waitresses, first-class hotels $30 etc.; $25 etc.; house girls, city and country, $25 etc.; $30 etc.; girls to assist $15 etc.; all house work places fee $1.
HUMMEL BROS. & CO., 116 E. 2nd st. 10

WANTED—SECOND GIRL, CITY REFERences, $30; cook, small hotel, city, $50; house girl, no Sunday work, $25; second girl, close in, $25; house girl, close in, $35; light house work, home nights, $5 week; house girls, no washing, $30; fitter, cloak and suit house. MRS. GREGG, 121½ S. Broadway. Phones 1179. 10

WANTED — AT ONCE, EXPERIENCED, smart saleswomen, general lines, dry goods; prefer Los Angeles department stores experienced; young, neat appearance; Los Angeles references; to right party, good salary, steady position. Addressed envelope for reply, P.O. DRAWER M, Ocean Park, Cal. 11

WANTED — ENGAGEMENTS OF EMPLOYees for Tahoe Tavern at Lake Tahoe are now being made. Apply with references to F. W. RICHARDSON, Glenwood Hotel, Riverside.

WANTER — BARNES OR STAR SCREW cutting foot-power lathe; must be in good condition and a bargain; also anvil and forge. Address C, box 156, TIMES OFFICE. 10

WANTED—YOUNG GIRL TO ASSIST WITH housework in nice family; can have comforts of a home; will pay small salary. 1962 OAK ST. 11

WANTED — SALESLADY FOR "MUSLIN Underwear" and "Infant's" Department; must be first-class. J. M. HALE CO., 107 N. Spring. 10

WANTED—LADY TO DO BILLING ON A Fisher machine; give experience, age, salary and references. Address B, box 175, TIMES OFFICE. 11

WANTED—YOUNG LADY TO ASSIST DEMonstrator in department store. Call Monday, 5:30 p.m. Buckle Demonstrator, HAMBURGERS. 10

WANTED — PLANING MILL MECHANICS, engineer with license, also bench man and finisher; capable of detailing from plans. ROOM 434, Bryson Bldg., Second and Spring sts. 10

WANTED—AN APPRENTICE GIRL, L. J. HESCH, Ladies Tailor, room 328 O. T. Johnson Bldg., cor. 4th and Broadway. 10

WANTED—EXPERIENCED SKIRT MAKER at once. Room 310 HOMER LAUGHLIN BLDG. 11

WANTED — A LADY WHO IS WILLING to cook; wages $25. 1508 S. MAIN ST. 'Phone 27126. 10

WANTED—EXPERIENCED BODY IRONER and starch ironers. Apply EXCELSIOR LAUNDRY, 424 S. Los Angeles st. 11

WANTED — POSITION AS CARPENTER foreman for residence or cottage work or work by day; first-class finisher, non-union. Address C, box 160, TIMES OFFICE. 11

WANTED — YOUNG LADY STENOGRApher for law work. 312 AMERICAN NATIONAL BANK BLDG. 10

WANTED—EXPERIENCED MARKER AND assorter. LOS ANGELES LAUNDRY CO., 631 San Fernando st. 11

WANTED—PERSON TO MAKE BUTTON holes, not particular work. 1305 S. UNION AVE. 10

WANTED — EXPERIENCED CHOCOLATE dipper. KAHN BECK CO., 600 Aliso st. 11

WANTED—A GOOD HELPER FOR DRESSmaking; also an apprentice. 708A W. 9TH. 10

WANTED—EXPERIENCED WAIST FINISHers. A. R. KORN, 517 S. Broadway. 10

WANTED—GIRLS AT L. A. ART LEATHER CO., 128 E. Ninth. 10

WANTED — BRIGHT YOUNG WOMEN. APply 622 S. HILL ST.

WANTED—AN ERRAND GIRL. S. FRIEDMAN, 307 S. Broadway. 10

WANTED—FIRST CLASS HELP IN DRESSmaking. 217½ S. SPRING. 10

WANTED—A CHAMBERMAID AT 429 W. SECOND ST. 11

WANTED—EXPERIENCED WAITRESS AT P. O. CAFE, 331 S. Spring. 10

WANTED—MILLINERY APPRENTICE AT REYNOLDS, 504 S. Broadway. 10

WANTED—GIRL FOR GENERAL HOUSEwork. 1543 W. 8TH ST. 12

WANTED—
Help, Female.

WANTED—HANSEN EMP. AGENCY,
304 E. Second st. Both phones 383.
Housekeeper, widower, 2 children, $30; 6 chambermaids, $25, room; mixed work, beach, $25, room; hotel housekeeper; assistant, $30, $35, board; hospital cook, $55 and room; 3 saleladies, city; starch ironer, $15 week; colored cook, $9 week; cook, small place, $35; 10 waitresses, choice hotels, $25, $30 and room; cafe waitresses, $7, $10 week; colored second girl, $25; pastry cook, beach, $40; kitchen helper, $7 week; pastry girl, $25; 50 house girls, and family cooks, $25, $35. Many others daily. 10

WANTED — SECOND GIRL IN A SMALL family; must be settled, honest and reliable; good wages and home to the right party; have a Japanese cook. Address PERMANENT, box 191, Times office, or Telephone Home 23504. 11

WANTED—AT LONG BEACH, LADIES TO make pillow tops at home; material and lessons free; pays $9 to $12 weekly. WOMAN'S NATIONAL ART EXCHANGE, 434 E. Second, Long Beach. 10

WANTED—HOUSEKEEPER AND COMPANion by middle-aged lady. Home privileges and small remuneration. Highland Park. Call or address "S," 6134 PASADENA AVENUE. 11

WANTED — ANY INTELLIGENT PERSON may earn good income corresponding for newspapers; experience unnecessary; send for particulars. Press Syndicate, Lockport, N. Y.

WANTED—NEAT GIRL FOR GENERAL housework; small family; nice position; good wages to right girl. Address R, box 180, TIMES OFFICE.

WANTED — A STEADY, TEMPERATE young man wants work on an orange ranch, capable of taking charge of ranch; references. Address C, box 172, TIMES OFFICE. 10

WANTED—YOUNG WOMAN, COMPANION for invalid lady; good home, pleasant duties. Inquire at once, 1023 DOUGLAS ST., Angeleno Heights.

WANTED—GIRLS TO WORK AT OSTRICH feather sewing, curling and manufacturing; good sewers wanted. Apply CAWSTON OSTRICH FARM.

WANTED—NEAT, EXPERIENCED WAITress in select country hotel; good home; $27 per month to right one. 'Phone 234. LA VISTA GRANDE HOTEL, Monrovia. 11

WANTED — TAILORESS FOR BUSHELING shop. J. A. JEPSON & CO., 537-539 South Spring. 10

WANTED—A GOOD GIRL FOR GENERAL housework. Apply 1811 S. FLOWER ST. 11

WANTED—FIRST CLASS TAILORESS. 217½ S. SPRING. 10

WANTED—A GOOD CHAMBERMAID. 348 N. MAIN ST. 11

WANTED—
Help, Male and Female.

WANTED—AT ONCE, 2 WAITRESSES, 1 chambermaid, 1 janitress, 1 electrician, 1 all-around blacksmith, 2 teamsters. Call at 520 S. Main st. EMPLOYMENT BUREAU. 10

WANTED—50 GIRLS FOR VARIOUS POSItions, $20 to $30 per month and board; 25 men, $30 to $40 and board; insure work or money returned. 530 S. MAIN. Employment Bureau. 10

WANTED—WATER COLOR ARTIST; ONE good on flowers. Apply L. A. ART LEATHER CO., 128 E. Ninth. 10

WANTED—CALL AMERICAN EMPLOYment office for colored help. PHONE BLACK 5987. 12

WANTED—
Situations, Male.

WANTED—BY A GENTLEMAN FROM THE EAST, A POSITION WHERE ABILITY TO MANAGE AND HANDLE THE CORRESPONDENCE OF A FIRST-CLASS OFFICE WILL BE USEFUL AND MUTUALLY ADVANTAGEOUS. HAVE ALSO THE FACULTY OF MAKING FRIENDS EASILY AND QUICKLY, AND CAN SELL GOODS. THIS IS WORTH WHILE INVESTIGATING. ADDRESS C, BOX 126, TIMES OFFICE. 11

WANTED—YOUNG RELIABLE MARRIED man, no children, wishes position as caretaker of small ranch or orchard; health, not money so much the object. Address F, HARPER, El Monte P.O., L. A. Co., Cal. 11

WANTED—STEADY, EXPERIENCED MAN wants position, care of horses, garden, lawn, flowers, best reference; thoroughly understands his work. Address E. M. G., 525 GLADYS AVE. 11

WANTED—PUBLIC ACCOUNTANT OF TEN years experience in New York City wants position keeping or auditing books, experienced in all business. Address B, box 144, TIMES OFFICE. 11

WANTED—GOOD ALL ROUND GROCERYman seeks situation, 12 years' experience; married, capable of taking charge; excellent references. Address A, box 64, TIMES OFFICE. 10

WANTED—LADY, GOOD APPEARANCE and tactful, as secretary, $60 month; graduate of Eclectic Business and Shorthand College preferred. 2047 S. MAIN. 6 weeks with us. 11

WANTED — ANY POSITION A SINGLE American man of 37 is able to fill; no objection to leaving California for any point in the civilized world. Address C, box 167, TIMES OFFICE. 11

WANTED—
JAPANESE EMPLOYMENT BUREAU,
Phone Broadway 4621, 505 S. Olive. 12

WANTED—SITUATION BY A FIRST CLASS cutter, practical tailor, long experience, best references. Address L. PISARRA, 1908 Temple ave., St. Louis, Mo. 11

WANTED—YOUNG MARRIED MAN, EXPErienced book-keeper and stenographer, desires position; best of references. Address C, box 166, TIMES OFFICE. 11

WANTED—JAPANESE WANTS A POSItion as waiter in private family or hotel; speaks well. WESLEY. Tel. Main 3680. 227 DUCOMMUN ST. 12

WANTED — POSITION AS TRAVELING salesman by party experienced, sober; that can furnish best of reference. Address ROOM 28, 566 S. Flower. 11

WANTED — SITUATION IN OFFICE OR store by a young man with grammar school certificate. Address C, box 112, TIMES OFFICE. 10

WANTED—A SET OF BOOKS TO KEEP evenings, by an expert accountant, employed during the day; highest references. Address B, box 147, TIMES OFFICE. 11

WANTED — SITUATION BY AN ALLround mechanic, cabinet maker, pattern maker, finisher, wood turner, machinist, moulder. Address C, box 106, TIMES OFFICE. 11

WANTED—THOMAS SMYTH (COLORED) would like work as general utility man with private family; satisfaction guaranteed. 'PHONE MAIN 4018. 12

WANTED — SITUATION BY EXPERT GARdener; large California experience in laying out grounds; references. Address X, box 69, TIMES OFFICE. 10

WANTED — PRIVATE PLACE BY FIRST-class gardener, Scotch; single, excellent references. Address A, box 45, TIMES OFFICE. 11

WANTED—COACHMAN AND GARDENER, understands care of automobile; wants situation. Address B, box 141, TIMES OFFICE. 11

WANTED — SITUATION BY FIRST-CLASS soda dispenser, desires to change position. Address A, box 37, TIMES OFFICE. 11

WANTED — FIRST-CLASS COLORED COOK wants position in first-class place. H. ELMER, box 17, Watts, Cal. 10

WANTED—EXPERT VIOLINIST WISHES engagement in theater or resort. Address C, box 114, TIMES OFFICE. 10

WANTED — YOUNG MAN, 25 YEARS, wishes position of some kind; trustworthy; city references. Address C, box 161, TIMES OFFICE. 11

WANTED—A GOOD FIGURER WISHES POsition, extender or footer. Address Z, box 195, TIMES OFFICE. 10

WANTED—
Situations, Female.

WANTED—A YOUNG WOMAN OF REFINEment, excellent education and sunny disposition, wants position as lady's companion or as nurse or secretary or to care for children; writes good hand; highest references. Address C, box 146, TIMES OFFICE. 12

WANTED—BY MIDDLE-AGED LADY, POsition as housekeeper or companion for lady or children; prefer out of city; give full particulars; must have references. Address C, box 102, TIMES OFFICE. 11

WANTED—FIRST-CLASS YOUNG WOMAN stenographer, would like position or stand for public work in good commercial hotel; 7 years' experience; highest references. Address C, box 128, TIMES OFFICE. 11

WANTED—VERY NEAT CAPABLE LADY (nurse) from Massachusetts, would like position to care for lone elderly person of means; no objection to some housekeeping. Address A, box 7, TIMES OFFICE. 10

WANTED—SITUATION BY GOOD GIRL TO do general house work; references. Call Saturday between 2 and 5 at 1402 W. 10TH ST., city. 10

WANTED — PLACE BY YOUNG GIRL AS chambermaid at first-class hotel, beach preferred. Address C, box 108, TIMES OFFICE. 10

WANTED — FIRST-CLASS EXPERIENCED cook, wants position in family; best references. HOME PHONE 7621. 10

WANTED—ELDERLY WOMAN WANTS work or care of invalid; country preferred. Address B, box 133, TIMES OFFICE. 10

WANTED—PUBLIC STENOGRAPHER. ALL kind of copying, mineograph, etc., 215 L. A. TRUST BLDG. Home 3022, Main 3686. 11

WANTED—SITUATION AS HOUSEKEEPER in small family. Address 139 W. 30TH. Phone South 962.

WANTED — POSITION BY FIRST-CLASS young lady stenographer, seven years' experience; best reference. TEL. MAIN 7447. 11

WANTED—SITUATION; EXPERT STENOGrapher, temporary or permanent. Address C, box 129, TIMES OFFICE. 11

WANTED—FIRST-CLASS BOOK-KEEPER, stenographer and office woman desires position. 'PHONE 29019. 10

WANTED—
Partners.

$250 BUYS A HALF INTEREST IN Established automobile repair shop and garage stock, machinery, etc.; will invoice over $250; a little mint in heart of city; only practical man need apply, to handle all money, books, men. Address Z, box 141, TIMES OFFICE. 13

WANTED—PARTNERS TO JOIN IN NEW subdivision; will double your money in 6 months. "Nuf ced." C
A. H. WHITE & CO.,
Third Floor Merchants' Trust Bldg.
Home 8580. Main 6480. 10

WANTED—PARTNER IN GOOD, SOUND outdoor contracting business with $800; must be willing to leave the State; don't answer unless you have the money and are ready for business; no experience necessary, but one mechanically inclined preferred. Address B, box 155, TIMES OFFICE. 11

WANTED—PRACTICAL CATHOLIC WOMAN having $300 cash, desires co-operation with settled women of like faith and cash, to buy cheap acreage near Los Angeles for chickens and other money making industries. Address B, box 138, TIMES OFFICE. 11

WANTED — PARTNER, $250 FOR HALF fine business proposition; married man preferred; wife could attend office; no real estate. Address B, box 164, TIMES OFFICE. 11

WANTED—PARTNER TO TAKE HALF INterest in paying business, worth $25 per week; party with automobile experience preferred. Address 754 E. 17TH ST. 10

WANTED — CARPENTER AS PARTNER; good bench hand, and understand machinery in A1 plant; about $500. Address Box 15, TIMES OFFICE, Pasadena. 11

WANTED—PARTNER FOR ROLLER-SKATing business; have exceptional opportunity but my time is fully occupied. HENDRICKS, 217 Bryson Bldg. Home 3366. 11

WANTED — PARTNER IN REAL ESTATE at Ocean Park (gentleman;) good rustler, little capital required. Address BOX 547, Ocean Park, Cal. 11

WANTED—PARTNER WITH $1000, GOOD business proposition, handle money yourself; nice clean business. Address B, box 139, TIMES OFFICE. 11

WANTED — PARTNER IN THE LIQUOR and restaurant business; $1500 required. V. BENTZ, Anaheim, Cal.

WANTED— Male or Female Help.
(To Learn Trades.)

WANTED — LADIES WE TEACH HAIRdressing, manicuring, facial massage, etc., rates reasonable. Call or write THE LOS ANGELES HAIRDRESSING COLLEGE, 204 Mercantile Place, suite 28. 12

WANTED—LADY TO LEARN THE PARAsol trade at parasol and umbrella factory. 322 SOUTH BROADWAY. 11

WANTED—
Situations, Male and Female.

WANTED — SITUATION MANAGER OR care taker of orange ranch or country place; refined young couple with ranch experience; understand irrigation; horses, cattle, chickens, incubators; handy with tools; lady excellent housekeeper. Address B, box 106, TIMES OFFICE. 11

WANTED — A YOUNG JAPANESE COUPLE with 5-year-old girl want position in the family; both understand cooking. P. O. BOX 428. 13

WANTED—
Agents and Solicitors.

WANTED—AGENTS WANTED.
We want all agents and brokers to know that they can work on lot sales in
THE McCARTHY COMPANY'S
GREATER LOS ANGELES TRACT.
Main office in our own building, 203 North Broadway, or go direct to branch office, 64th and South Main street. Moneta avenue car. The best GOOD lots on the market today. Low prices—Easy terms.

WANTED—RELIABLE MAN OR WOMAN TO travel, distribute samples, and employ agents; local managers, also; $18 a week and expenses. ZIEGLER CO., 225 Locust st., Philadelphia.

WANTED—A GENERAL AGENT CAN SEcure exclusive control to local factory's output for southern territory. WESTERN FIRE APPLIANCE CO., 316 Market st., San Francisco. 11

WANTED—I WANT ONE RESPONSIBLE and influential agent in every town to sell Nevada mining claims. My book free. KENT, 322-941 James Flood Bldg., San Francisco, Cal.

WANTED—LADIES TO SELL SOMETHING used in every home, good seller, big profits. Apply at 1251 W. 3RD ST. 11

WANTED—
Rooms.

WANTED—FURNISHED APARTMENT FOR housekeeping; preferably on the hill, two or three rooms and bath, nicely furnished for housekeeping; two adults; give particulars and state price to PERMANENT, box 173, Times Office. 11

WANTED—BY GENTLEMAN WHO WILL not be in the city much of the time, a small, nicely furnished room, preferably on the hill; state price and particulars. Address C, box 198, TIMES OFFICE. 11

WANTED—MAN AND WIFE WANTS FURnished room with Danish people, either in Pasadena, Los Angeles or Long Beach. Address B, box 179, TIMES OFFICE. 10

WANTED—
To Rent.

WANTED — FURNISHED, A DOUBLE house of three or four rooms, or two houses of three or four rooms, near each other, close in; give price. Address C, box 135, TIMES OFFICE. 10

WANTED—HALLS FOR ROLLER SKATING rinks in or out of city; give dimensions, rent, etc. HENDRICKS, 217 Bryson Bldg. Home 3366. 11

WANTED—
To Purchase, Real Estate.

WANTED—LIST YOUR SUBURBAN PROPerty with KING BROS.; near El Monte, Glendale, Monrovia, Burbank, Alhambra; we have buyers every day for ranches and small homes; if you have land near these towns and want to sell or exchange call or write KING BROS., 203 TAJO BLDG. Home 'Phone 5465, Main 2304. 11

WANTED—
We have several customers wanting to buy cottages between San Pedro and Union, 8th and Washington. Call us up and we will send a man out to list your place. Home 8264; Main 748.
COLONY INVESTMENT CO.,
11 224 South Spring street.

WANTED—TO PURCHASE FROM OWNER, 4 or 5-room modern cottage in Boyle Heights, good location, near car line, $200 cash, $20 per month. Must have within few days. W. L. CRAIG, 227 Laughlin Bldg. Phones 5321—Broadway 4750.

WANTED—TODAY, NEW, HIGH-CLASS 6-room bungalow, high elevation, close Pico or 16th preferred; about $1000 first payment; for immediate buyer. 'Phone Home 482. ARTHUR W. KINNEY CO., 119 Merchants' Trust Bldg. 10

WANTED—4 COTTAGES IN THE S.W.; $250 down and balance $25 month, including interest.
AMES REALTY & RENTAL CO.,
407-414 Lankershim Bldg.,
Phones 705. Third and Spring sts. 10

WANTED — THE BEST BARGAIN IN A bungalow in the southwest, up to $3000; terms one-third down; must have hardwood floors; I am in earnest and will buy the best bargain that is offered. Give house number. Address B, box 163, TIMES OFFICE. 10

WANTED—TO PURCHASE.
We have a purchaser for 5 or 10-acre walnut ranch with house and barn. Water rights or pumping plant. Rivera, El Monte or Whittier district.
SENTOUS REALTY CO., 217½ W. 1st st.

WANTED—IMMEDIATELY; GOOD 10-ACRE ranch within one mile of car line; must have good barn, house and water right; give me your best price, location and full description, at 400 FAY BLDG. MR. HAISH. 11

WANTED—WE HAVE CASH BUYERS FOR lots south of Jefferson between Main and Figueroa. ANGELL & CO.,
South 2662. 5100 Moneta.
Home 25180. 3304 S. Main.

WANTED—
Good lot in the southwest; buyer wants it this week and will pay cash. Tell us about yours today. Phones Home 7295; Main 824.
J. R. MACLINTOCK, 217 Grant Bldg. 10

WANTED—ABOUT ONE ACRE SOUTH slope foothills, with water, less than eight miles from plaza, near car line; have equity in modern cottage, city, and cash. Address A, box 72, TIMES OFFICE. 11

WANTED — ONE OR MORE GOOD LOTS southwest, have fine large lot on Orange Grove ave., Pasadena, clear, for exchange. OWNER, 806 H. W. Hellman Bldg. Main 6816, Home 7090. 11

WANTED—TO BUY A COTTAGE, SIX-ROOM modern cottage; prefer to deal with owner; give definite location; price and full particulars. Address B, box 170, TIMES OFFICE. 13

WANTED—TO BUY FROM OWNER, MODern 5-room bungalow, good location, southwest preferred; give full particulars, price, etc. Address C, box 119, TIMES OFFICE. 10

WANTED—WE HAVE A CUSTOMER WITH ready cash to buy a lot in Ocean Park or Venice at a bargain. CHAS. F. HILDESHEIM & CO., 143½ Pier ave., Ocean Park.

WANTED—GOOD RANCH OF 10 TO 20 acres, near Los Angeles, for Chicago income property; also one for good 7-room house in Hollywood. See THE BURCK-GWYNN CO., 106 S. Broadway. 11

WANTED—TO BUY PROPERTY ON 18TH st., west of Main; must be cheap. W. J. BURT & CO., 424 Bryson Bldg. 10

WANTED—
To Purchase, Real Estate.

WANTED—TO BUY.

(1.)

WANTED TO BUY 100 TO 1000 ACRES OF LAND, ANYWHERE IN CITY LIMITS OF LOS ANGELES, EITHER EAST, SOUTHEAST OR SOUTHWEST; PLEASE STATE YOUR BEST TERMS AND LOWEST PRICE IN FIRST COMMUNICATION. OWNERS ONLY NEED ANSWER.

THE ONLY PROPOSITIONS TO RECEIVE MY ATTENTION WILL BE THOSE THROUGH THE MAIL.

(2.)

80 ACRES OF LEVEL LAND NEAR ELECTRIC ROAD TO COST NOT MORE THAN $250 PER ACRE. DO NOT OBJECT TO THIS PIECE BEING FROM 3 TO 5 MILES BEYOND CITY LIMITS, BUT MUST BE NEAR CAR LINE; GIVE FULL DESCRIPTION.

(3.)

I HAVE A DEMAND FOR BROADWAY PROPERTY BETWEEN 7TH AND 10TH; CLIENTS DO NOT RESTRICT ME IN PRICE OR QUANTITY. THEY ARE THOROUGHLY FAMILIAR WITH VALUES. OWNERS GIVE BEST TERMS IN FIRST EXCHANGE OF COURTESY.

(4.)

WE HAVE GREAT DEMAND FOR BUSINESS PROPERTY IN DISTRICT BOUNDED BY MAIN, PICO, FIGUEROA AND FIRST STS. PREFER REALTY IMPROVED, BUT WILL CONSIDER ANYTHING IN WAY OF BARGAIN IN VACANT LOT, NOT TO COST MORE THAN $40,000. ALSO BUSINESS CORNER PIECE IN SAME DISTRICT FOR $50,000. OWNERS ONLY NEED ANSWER.

W. E. ANDREWS

REAL ESTATE BROKER,
WITH
ROBT. MARSH & CO.,
MAIN CORRIDOR, GROUND FLOOR.
10 H. W. HELLMAN BLDG.

WANTED—
To Purchase, Real Estate.

WANTED—TO BUY—

(1.)

WANTED TO BUY 100 TO 1000 ACRES OF LAND, ANYWHERE IN CITY LIMITS OF LOS ANGELES, EITHER EAST, SOUTHEAST OR SOUTHWEST. PLEASE STATE YOUR BEST TERMS AND LOWEST PRICE IN FIRST COMMUNICATION. OWNERS ONLY NEED ANSWER.

THE ONLY PROPOSITIONS TO RECEIVE MY ATTENTION WILL BE THOSE THROUGH THE MAIL.

(2.)

80 ACRES OF LEVEL LAND NEAR ELECTRIC ROAD, TO COST NOT MORE THAN $250 PER ACRE. DO NOT OBJECT TO THIS PIECE BEING FROM 3 TO 5 MILES BEYOND CITY LIMITS, BUT MUST BE NEAR CAR LINE. GIVE FULL DESCRIPTION.

(3.)

I HAVE A DEMAND FOR BROADWAY PROPERTY BETWEEN 7TH AND 10TH; CLIENTS DO NOT RESTRICT ME IN PRICE OR QUANTITY. THEY ARE THOROUGHLY FAMILIAR WITH VALUES. OWNERS GIVE BEST TERMS IN FIRST EXCHANGE OF COURTESY.

(4.)

WE HAVE GREAT DEMAND FOR BUSINESS PROPERTY IN DISTRICT BOUNDED BY MAIN, PICO, FIGUEROA AND FIRST STS. PREFER REALTY IMPROVED, BUT WILL CONSIDER ANYTHING IN WAY OF BARGAIN IN VACANT LOT, NOT TO COST MORE THAN $40,000. ALSO BUSINESS CORNER PIECE IN SAME DISTRICT FOR $50,000. OWNERS ONLY NEED ANSWER.

W. E. ANDREWS

REAL ESTATE BROKER,
WITH
ROBT. MARSH & CO.,
MAIN CORRIDOR, GROUND FLOOR.
H. W. HELLMAN BLDG.

Classified Liners.

WANTED—
To Purchase, Real Estate.

...TED—WE HAVE CUSTOMERS FOR 4, 5 and 6-room houses, $200 to $500 cash, balance $20 to $35 per month. List with us for sale. ...WESTERN SECURITIES COMPANY, 305 H. W. Hellman Bldg.

...TED—GOOD INCOME-PAYING WAL... groves that will show $3000 to $5000 yearly. THE BURCK-GWYNN CO., 106 S. Broadway.

...TED—TO BUY COTTAGES $200 TO $500 ...; we have customers waiting. HARRI... & BROWN, 536 O. T. Johnson Bldg., 4th ... Broadway. Main 2178; Home 5179. 11

...TED—TO BUY HOUSE AND LOT OR ... 5 acres land; will give stock at cash ... in first-class corporation. See PHON... 209 Grant Bldg. 11

...—TO PURCHASE A GOOD BUILD... lot in northwest section near car line; ... bargain will take two. Address C, box ... TIMES OFFICE. 11

...TED—TO BUY THE FURNITURE OF ... 8-room house, where rent is not too ...; will pay cash. Call 331½ S. SPRING ... E. 'Phone Home. Mr. Cronin. 11

...TED — I WANT SUBURBAN HOME OF ... 10 rooms on 2 to 5-acre lot for from $3000 ...; must be bargain and close to city. ...INGHAM, 140 S. Broadway. 11

...TED—AT ONCE FOR CASH, LOT 40x... or larger, along Long Beach line, inside ... or Pasadena line, close in. W. J. ... & CO., 424 Bryson Bldg. 12

...TED — GOOD BUILDING LOT IN THE ...west, between Adams and Jefferson, ... and Arlington. Address X, box 81, ... OFFICE. 11

...TED—AN INVESTMENT IN IM... business property, with good income, ... cash, will handle. Address B, box 132, ... OFFICE. 11

...TED—TO PURCHASE A 4 OR 5-ROOM ... and lot, $100 down, balance, including ... monthly. Address A, box 79, TIMES ... 11

...ED — FROM OWNER, FOR CASH, ... lot, near Harvard School. Address C, box 103, TIMES OFFICE. 11

WANTED—
To Purchase, Miscellaneous.

...—TO BUY OR RENT A POWER frame and arbor, for sawing stove ... P.O. address, BOGENSCHNEIDER, 345 ... ave., Los Angeles, or call 10 a.m. ... Seward st., Colegrove. 912 S. MAIN 11

...—TO BUY FURNITURE AND ... goods, if you are going to sell ... pay you one-third more than others; ... Main 1117, Home 2154. COLYEAR ... TURE CO., 332 S. Main st.

...—BY GENTLEMAN, ROOM IN ... of city; use of phone, cold bath; ... quiet place, private and reasonable; ... and location immediately. Address ... 81, TIMES OFFICE. 10

...— SECOND-HAND CANDY SLAB; ... butter cup cutter, copper kettle, 12 ... inches gas or gasoline furnace batch ... Call SOUTH 2561. 10

...— TO PURCHASE DIAMONDS, ... antiques and old gold; highest ... given. CROUCH BROS., Mercantile ... and Broadway. 11

...—TO BUY FOR CASH, HIGHEST ... paid for furniture, grocery or ... stoves, etc. RHOADES & REED, ... Spring st.

...— TO PURCHASE DESKS AND ... second-hand furniture for cash, ... WAY. Home 1594, Sunset Main 7444.

...—A FIRST CLASS DESK. NAME ... lowest cash price. Address Z, box 70, ... OFFICE. 10

...— SECOND-HAND CLOTHING, ... furniture, etc.; highest prices paid. ... MAIN 4436. 10

...—SET DOUBLE WORK HARness, second-hand, cheap. R.F.D. Box 198, ... 12

...— CASH PAID FOR FEATHER ... 28 SAN PEDRO. Main 1166; Home 6041.

...—GOOD PORTABLE OVEN, ME... C. H. BARR, Tropico. 11

WANTED—
Miscellaneous.

... — TELEPHONE YOUR "WANT" ... The Times. Special clerks are constantly waiting at the other end of your ... to take your ad. Ring up any time ... or night. Sunset PRESS ONE. Home ... TIMES." Rate, One cent per word ... Daily Times, 1¼ cents per word Sunday.

...—A YOUNG MAN WISHING TO ... to some point in Eastern ... desires to accompany some party ... by team. Address B. W. ... 220 Echo st.

...—TO PURCHASE ANY CAST ... weighing 2 tons or over; anyway. Address A, box 51, TIMES OFFICE.

...—ONE ROOM BY COMPETENT ... must be good location ... Address B, box 118, TIMES ... 10

...—CHEAP TICKET TO DENVER. ... 500 SOUTH MAIN. Phone Home 10

...—TO PUMP OUT YOUR CESS... Call 5146 or NORTH 233. 12

TO LET—
Furnished Rooms.

...—AT HOTEL OHIO, 217 N. BROADway. Courthouse, new fireproof house, ... throughout, running hot and ..., telephone in every room, ... furnished, private and public baths, ... service; in heart of business section, ... and quiet; prices reasonable.

...—HOTEL WINDSOR, LARGE AND ... ROOMS, NEW, ELEGANTLY FURnished, CHEAPEST ROOMS IN CITY ...; ALSO 4 LARGE ROOMS SUITable FOR OFFICES OR DRESSMAKING. ... MAIN. 11

...—VENICE APARTMENTS, BEAUTIful, housekeeping apartments, furnished, elegant, complete, hot water, ..., phone, sun parlor, close in. 1323 S. ...

... — NICELY FURNISHED FRONT ..., piano folding bed, gas and phone; ... kitchen if desired. Home 22164. 705 ... University or Washington car. 13

... — TWO COMFORTABLY FURnished rooms for housekeeping; very nice ... no children; rent reasonable. 1475 ... near Vermont. 11

...—PARLOR APARTMENTS; 3 ROOMS ... housekeeping; also 2 upper floor. ... Main st., bath, gas. 121 E. 20TH. ... South 4265. 10

... — FOR $15, MONTHLY, YOU CAN ... furnished complete, 3 nice rooms, gas ... hot water, phone; close in. 324 ... FIGUEROA ST.

... — WELL FURNISHED, SUNNY ... room, with awnings, two beds, ... phone; two gentlemen preferred; ... if desired. 1342 S. HOPE ST. 11

...—FURNISHED APARTMENTS OF ... rooms and alcove; private bath; first ... southwest front, at 3040 HOOVER. 10

... — 4 ROOMS AND KITCHEN, FURnished, bath; on high ground, $25; 2-story ... Euclid-ave. car line, Boyle Heights. 12

...—TWO HOUSEKEEPING SUITES, ... every respect. Five minutes' walk ... and Spring. Rates reasonable. ... ... ST.

... — LARGE NICELY FURNISHED ... suitable for 2 gentlemen or 2 ladies, ... all conveniences; $12 per month. 513 ... 5TH.

...—LARGE SUNNY ROOMS, NICELY ... furnished, in walking distance; all conveniences, bath, piano and telephone. 907 ORange ST.

... — $2.50 A WEEK, NICE, CLEAN, ... well furnished, close in. CLIFF ... 222 E. 7th st., corner 7th and Kohler.

...—LARGE ROOM, SUITABLE FOR ... three persons; board if desired; also ... housekeeping rooms. 1114 S. OLIVE. 11

... — NEATLY FURNISHED ROOMS, ..., private family. 1417 S. FLOWER. 11

...—ONE LARGE FURNISHED FRONT ... ground floor, gas, closet, bath, 1 or ...; $10 per month. 917 WALL ST. 10

... — $1.50; LARGE FRONT ROOM, ... furnished, housekeeping if desired; ... 25 W. 17TH. 11

...—NICELY FURNISHED ROOMS ON ... LAND AVE., close in; every convenience. 1094 ... 11

... — FURNISHED ROOM, SEPARATE ... entry, neat; lady preferred, $1 per ... 160 E. SIXTH. 11

... — HOUSEKEEPING ROOM, FURnished, cooking gas included, $7, $8 month; ... 18 E. PICO. 11

...—LIGHT HOUSEKEEPING, LARGE ... and porch; sunny southeast exposure, ... 20TH, block from Ninth-st. line. 11

...—HOTEL ORENA, 731 W. 7TH ST., ... Angeles, highest class rooms, artistic, furnished.

...—FOR 2 OR 3 GENTS, A FRONT ... private, elegant DORIA. 2604 West ... 10

...—NICE SUNNY OUTSIDE ROOM, ... furnished, from $1.50 up. 449 E. FOURTH ... 11

...—FURNISHED ROOMS FOR HOUSEkeeping, 3 and 4 together. 1035 S. FLOWER. 11

...—SINGLE AND HOUSEKEEPING ... clean and sunny. 115 N. OLIVE. 11

... — ONE NICELY FURNISHED ... room. 629 S. HILL. 11

...—FURNISHED TENT. 423 S. HILL. 11

Classified Liners.

WANTED— To Purchase, Real Estate.

WANTED—WE HAVE CUSTOMERS FOR 4, … 6-room houses, $200 to $500 cash, balance $15 to $25 per month. List with us for … SECURITIES COMPANY, … H. W. Hellman Bldg.

WANTED—$5000 INCOME-PAYING WAL… that will show $2000 to $3000 yearly … THE MURCK-GWYNN CO., 106 S. … 11

WANTED—TO BUY COTTAGES $200 TO $500 … we have customers waiting. HARRISON & BROWN, 528 O. T. Johnson Bldg., 4th and Broadway. Main 2176; Home 5179. 11

WANTED—TO BUY HOUSE AND LOT OR … 5 acres land; will give stock at cash … first-class corporation. See PHOK… 11 … Grant Bldg.

WANTED—TO PURCHASE A GOOD BUILDING lot in northwest section near car line; … will take two. Address C, box … TIMES OFFICE. 11

WANTED—TO BUY THE FURNITURE OF … room house, where rent is not too … will pay cash. Call 331½ S. SPRING … 'Phone Home. Mr. Cronin. 11

WANTED—I WANT SUBURBAN HOME OF … rooms on 2 to 5-acre lot for from $3000 … must be bargain and close to city. … 160 S. Broadway. 12

WANTED—AT ONCE FOR CASH, LOT 400x … along Long Beach line, inside … Pasadena line, close in. W. J. … & CO., 438 Bryson Bldg. 12

WANTED—GOOD BUILDING LOT IN THE … between Adams and Jefferson, … and Arlington. Address X, box 81, TIMES OFFICE. 11

WANTED—AN INVESTMENT IN IMPROVED business property, with good income, … will handle. Address B, box 122, TIMES OFFICE. 11

WANTED—TO PURCHASE A 4 OR 5-ROOM … and lot, $150 down, balance, including … monthly. Address A, box 70, TIMES 11

WANTED—FROM OWNER, FOR CASH, … lot, near Harvard School. Address … box 18, TIMES OFFICE. 11

WANTED— To Purchase, Miscellaneous.

WANTED—TO BUY OR RENT A POWER … and arbor, for sawing stove … address, BOGENSCHNEIDER, 345 … ave., Los Angeles, or call 10 a.m. … Seward st., Colegrove. 912 S. MAIN 11

WANTED—TO BUY FURNITURE AND … goods, if you are going to sell … pay you one-third more than others; … Main 1117, Home 2154. COLYEAR … CO., 222 S. Main st.

WANTED—BY GENTLEMAN, ROOM IN … of city; use of phone, cold bath; … quiet place, private and reasonable; … and location immediately. Address … TIMES OFFICE. 10

WANTED—SECOND-HAND CANDY SLAB … butter cup cutter, copper kettle, 12 … inches gas or gasoline furnace batch … Call SOUTH 2361. 10

WANTED—TO PURCHASE DIAMONDS, … antiques and old gold; highest … prices. CROUCH BROS., Mercantile … and Broadway. 11

WANTED—TO BUY FOR CASH, HIGHEST … paid for furniture, grocery or merchandise stores, etc. RHOADES & REED, … Spring st.

WANTED—TO PURCHASE DESKS AND … second-hand furniture for cash. 436½ S. … Home 2234, Sunset Main 7444.

WANTED—A FIRST CLASS DESK. NAME … lowest cash price. Address Z, box 70, … OFFICE. 10

WANTED—SECOND-HAND CLOTHING, … furniture, etc.; highest prices paid. … 15

WANTED—DOUBLE WORK HARNESS, second-hand, cheap. R.F.D. Box 106, … 11

WANTED—CASH PAID FOR FEATHER … SAN PEDRO. Main 1168; Home 8541.

WANTED—GOOD PORTABLE OVEN, … C. E. BARR, Tropico. 11

WANTED— Miscellaneous.

WANTED—TELEPHONE YOUR "WANT" … to The Times. Special clerks are constantly waiting at the other end of your … to take your ad. Ring up any time … Sunset PRESS ONE, Home, … Rate, One cent per word … Times, 1½ cents per word Sunday.

WANTED—YOUNG MAN WISHING TO … to some point in Eastern … wishes to accompany some party … by team. Address B. W. … 11

WANTED—TO PURCHASE ANY CAST … weighing 2 tons or over; any… box 81, TIMES OFFICE.

WANTED—ROOM BY COMPETENT … must be good location … Address B, box 116, TIMES 11

WANTED—TICKET TO DENVER. … SOUTH MAIN. Phone Home 10

WANTED—PUMP OUT YOUR CESSPOOL … or NORTH 530. 12

TO LET— Furnished Rooms.

TO LET—HOTEL OHIO, 217 N. BROADWAY; … new fireproof house, … throughout, running hot and … telephone in every room, elegant … private and public baths, … in heart of business section, … quiet; prices reasonable.

TO LET—HOTEL WINDSOR, LARGE AND NEW, ELEGANTLY FURNISHED; CHEAPEST ROOMS IN CITY; ALSO 4 LARGE ROOMS SUITABLE FOR OFFICES OR DRESSMAKING. 11

TO LET—… APARTMENTS, BEAUTIFUL … housekeeping apartments, furnished … complete, hot water, private … sun parlor, close in. 1323 S. …

TO LET—NICELY FURNISHED FRONT … folding bed, gas and phone; … if desired. Home 22164. 706 … University or Washington car. 13

TO LET—TWO COMFORTABLY FURNISHED … for housekeeping; very nice … children; rent reasonable. 1475 … Vermont. 11

TO LET—PARLOR APARTMENTS; 3 ROOMS … housekeeping; also 2 upper floor, … bath, gas. 121 E. 25TH. 10

TO LET—FOR $8 MONTHLY, YOU CAN … complete, 1 nice room, gas … west, phone; close in. 234 …

TO LET—WELL FURNISHED, SUNNY … with awnings, two beds, … two gentlemen preferred; … 1343 S. HOPE ST. 11

TO LET—FURNISHED APARTMENTS OF … and alcove; private bath; first … front, at 3040 HOOVER. 10

TO LET—4 ROOMS AND KITCHEN, FURNISHED, on high ground, $25; 2-story … car line, Boyle Heights. 11

TO LET—TWO HOUSEKEEPING SUITES, … every respect. Five minutes' walk … and Spring. Rates reasonable. 11

TO LET—LARGE NICELY FURNISHED … for 2 gentlemen or 2 ladies, … conveniences; $12 per month. 512 … 10

TO LET—LARGE SUNNY ROOMS, NICELY … walking distance; all conveniences, … and telephone. 927 OR… 11

TO LET—$2.50 A WEEK, NICE, CLEAN … furnished, close in. CLIFF … 7th st., corner 7th and Kohler.

TO LET—LARGE ROOM, SUITABLE FOR … two persons; board if desired; also … housekeeping rooms. 1114 S. OLIVE. 11

TO LET—NEATLY FURNISHED ROOMS, … private family. 1417 S. FLOWER. 12

TO LET—LARGE FURNISHED FRONT … floor, gas, closet, bath, 1 or … $9 per month. 817 WALL ST. 10

TO LET—LARGE FRONT ROOM, … housekeeping if desired; … W. 17TH. 11

TO LET—NICELY FURNISHED ROOMS ON … every convenience. 1691½ … AVE. 11

TO LET—FURNISHED ROOM, SEPARATE … lady preferred, $1 per … 11

TO LET—HOUSEKEEPING ROOM, FURNISHED, gas included, $7, $8 month; … PICO. 11

TO LET—HOUSEKEEPING, LARGE … sunny southeast exposure, … from Ninth-st. line. 11

TO LET—… ORENA, 744 W. 7TH ST., … highest class rooms, artistic…

TO LET—2 OR 3 GENTS, A FRONT … DORIA, 1604 West 10

TO LET—… OUTSIDE ROOM, … $1.50 up. 440 E. FOURTH

TO LET—… ROOMS FOR HOUSEKEEPING, … 1020 S. FLOWER. 11

TO LET—… AND HOUSEKEEPING … 635 S. OLIVE. 11

TO LET—… NICELY FURNISHED … S. HILL. 11

TO LET—… S. HILL. 11

TO LET— Unfurnished Rooms.

TO LET— TO LET— TO LET—

TO LET— TO LET—

There is for rent one of those nice ground-floor unfurnished apartments in the HOOVER APARTMENT HOUSE, at 3040 S. Hoover st.; also one on upper floor; everything modern; separate bath and toilet; 3 rooms and alcove; halls beautifully furnished and kept in order by housekeeper; yellow University car; go and see them or inquire of

MRS. RISING,
THE HOOVER APARTMENTS,
Sunset West 4500. 3040 S. HOOVER ST. 11

TO LET — FURNISHED SUNNY ROOMS, comfortable, modern, reasonable. 1321 S. OLIVE. 10

TO LET— Furnished or Unfurnished.

TO LET—B AND C APARTMENTS, UNFURNISHED suite of 3 large, sunny rooms and kitchen; also furnished cottage in the rear. 345 S. HOPE. 13

TO LET— Flats.

TO LET—
MODERN FLATS. WATER FREE.
$10—3 rooms, 304 N. Fremont.
$10—3 rooms, 334 S. Figueroa.
$12.50—221 N. Figueroa, 3 rooms.
$13—3 rooms, 213 N. Fremont.
$14—3 rooms, 1011 E. Ninth st., furnished.
$14—3 rooms, 1003 E. Ninth st., furnished.
$16—3 rooms, 218 N. Fremont, furnished.
$16—3 rooms, 334 S. Figueroa, furnished.
$16—3 rooms, 304 N. Fremont, furnished.
$16—5 rooms, 1013½ Diamond.
$16—5 rooms, 1141 W. First.
$17—3 rooms, 1133 W. First, furnished.
$18—3 rooms, 222 N. Fremont, furnished.
T. WEISENDANGER,
N.W. cor. Seventh and Hope sts.

TO LET— TO LET— TO LET—

TO LET— TO LET—

There is for rent one of those nice ground-floor unfurnished apartments in the HOOVER APARTMENT HOUSE, at 3040 S. Hoover st.; also one on upper floor; everything modern; separate bath and toilet; 3 rooms and alcove; halls beautifully furnished and kept in order by housekeeper; yellow University car; go and see them or inquire of

MRS. RISING,
THE HOOVER APARTMENTS,
Sunset West 4500. 3040 S. HOOVER ST. 11

TO LET—
Seven-room flat, new and modern, $30.
Seven-room flat, new and modern, $22.50.
Water free. JAS. F. STEWART & CO.,
2013 S. Main.
'Phone South 3418. 16

TO LET—4-ROOM COTTAGE, NO. 708 FRANCISCO street, 5-room flat, No. 936 W. 7th; both have modern conveniences; adults only. See OWNER, 954 W. 7TH ST. 12

TO LET—5-ROOM MODERN LOWER FLAT, elegant location; rent $20; water paid. 1821 S. Flower st. Inquire 1829 S. FLOWER. Home phone 6376. 11

TO LET—6-ROOM UNFURNISHED FLAT; modern; Westlake district; rent reasonable. THE ANTHONY, 1333 W. 7th st. Sunset Red 8512.

TO LET — 2 MODERN 3 AND 5-ROOM flats, 235A South Figueroa and 231 South Figueroa. Inquire at 235 S. FIGUEROA. 12

TO LET — NEW 4-ROOM FLAT, SUNNY all day, for $17, good 4-room cottage for $10, rear of flat. Apply 1511 S. GRAND. 11

TO LET — 5-ROOM LOWER FLAT. ALL modern, close in. 323 WINSTON ST.; rent $14 month. 12

TO LET—NEW, MODERN, SUNNY 4-ROOM flat, close in. Inquire 710 CALIFORNIA ST. 11

TO LET—MODERN 6-ROOM FLAT, 1324 San Julian, $18. Telephone MAIN 6647. 13

TO LET—3-ROOM MODERN FLAT. Apply 1235 W. 11TH ST. 13

TO LET— Furnished Flats.

TO LET—$16 A MONTH, THREE ROOMS for housekeeping, furnished complete; new, elegant; gas range, hot water, bath, 'phone; close in; 334 S. Figueroa st., 204-22 N. Fremont ave., 1003-1011 E. Ninth, 712 Ceres ave., 150 N. Beaudry, 1020 Colton st., furnished, $16; elegant, highest-class apartments, with private baths, 1323 S. Hill st., $16, 1133 W. 1st st. T. WIESENDANGER, N.W. cor. Seventh and Hope sts.

TO LET—TWO LARGE BEAUTIFUL WELL furnished sunny rooms in a private family, with all the privileges of a home; will serve breakfast and dinner; best residence district in the city; gentlemen only; best of references required; room and board $50 a month. Address B, box 109, TIMES OFFICE. 11

TO LET—NEW MODERN WELL-FURNISHED furnace heated 9-room house, full of sunshine and light, fine location, paved street; everything desirable. Call at 866 W. WASHINGTON. 11

TO LET — 3-ROOM FLATS, FURNISHED complete for housekeeping; modern, new house; adults; $17. 2314 MAPLE AVE. 10

TO LET—2 NEWLY FURNISHED FLATS, overlooking Hollenbeck Park; rent reasonable. 413 CUMMINGS ST. Boyle 1134. 11

TO LET— Apartments—Furnished.

TO LET—$16 A MONTH; THREE ROOMS for housekeeping; furnished complete; new; elegant; gas range, hot water, bath, 'phone, close in; 334 S. Figueroa st., 204-12 N. Fremont ave., 1003-1011 E. Ninth; 712 Ceres ave., 150 N. Beaudry, 1020 Colton st., elegant high-class apartments with private baths, 1323 S. Hill st., 1133 W. 1st st. T. WIESENDANGER, N.W. cor. Seventh and Hope sts.

TO LET—FURNISHED APARTMENTS, FOR $16 you can rent three rooms, furnished complete, new, elegant, gas range, bath, phone, at 1133 and 1141 W. First st., 1323 S. Hill st., 334 S. Figueroa and 1011 E. 9th; also for $18, two double beds, 212 N. Fremont.

TO LET—THE DOUGLAS APARTMENTS ARE NOW OPEN. ELEGANTLY FURNISHED AND UP-TO-DATE. TWO, 3 AND 4-ROOM SUITES. RATES REASONABLE. 624 W. 10TH ST., COR. FLOWER. PHONE 6467.

TO LET—CALL AND INSPECT THE HANDSOMEST apartments in Los Angeles, furnished or unfurnished, just finished, and the most complete on the Coast. Take Pico car, get off at Union. THE DORIA. 10

TO LET—FOR $18 A MONTH YOU CAN rent completely furnished apartment, gas range, bath, phone, everything new, nice, in new building, at 1028 W. 1ST ST., take W. 2nd st. electric car. 25

TO LET—THE BURN BRAE, 943 POTTER Park ave., between Seventh and Eighth, off Figueroa, new apartment, completely furnished for housekeeping, by day, week or month; also single rooms. 11

TO LET—SUNNY ELEGANTLY FURNISHED apartment, parlor, kitchen, alcove, bedroom, gas range, bath, phone, $18 per month, new house. 919 ALBANY ST., 4 blocks west of Figueroa, near Ninth. 11

TO LET — THE ARDMORE, 941 POTTER Park ave., just west of Figueroa, between Seventh and Eighth. Handsome two-room housekeeping apartments, with private bath; location the best.

TO LET—FOR $14 MONTHLY YOU CAN ALWAYS rent completely furnished apartments, 2 rooms, bath, phone, gas range, hot water, of T. WIESENDANGER, 701 W. Seventh st.

TO LET—FURNISHED APARTMENTS OF three rooms and alcove; private bath; first floor; southwest front, at 3040 HOOVER. 'Phone West 4500. 10

TO LET—6-ROOM FLAT, FURNISHED OR unfurnished, all modern conveniences, lawn, east screened porch. 1238 S. HILL. Phone 22990. 10

TO LET — B. C. APARTMENTS, UNFURNISHED suite of 3 large sunny rooms and kitchen. 345 S. HOPE. 13

TO LET— Rooms and Board.

TO LET—ROOMS AND BOARD; BOARDERS wanted; country; when you are tired living in the city, why not come to Anaheim, amid the orange and walnut orchards? Excellent board and room, $6 week; good fishing and hunting; commutation tickets only 30c. COMMERCIAL HOTEL, Anaheim. John Ziegler, prop.

TO LET — DELIGHTFUL, HOMELIKE, large and small sunny rooms; beautiful location; all conveniences; close in on car line, tennis court free to guests; splendid accommodations for families and tourists; good home cooking. THE FIGUEROA, 1610 Figueroa st. Phone West 1183. 11

TO LET—LADY HAVING LARGE HOUSE on W. Adams st., receives limited number of boarders; pleasant, sunny rooms; all the comforts of first-class home; references. Apply 421 W. ADAMS ST. 'Phones 23126, West 3679. 11

TO LET—HOTEL CASA DEL MAR, OCEAN Park, Cal., comfortable rooms and first-class board, $8 and $10 per week; Los Angeles cars stop at door. CORNER PIER AVE. AND TROLLEYWAY. 15

TO LET — BEAUTIFUL ROOMS, FIRST-class board; large grounds; reasonable rates at Garvanza Villa. High, healthful, beautiful location. Pasadena cars via Garvanza direct. 16

TO LET — BEAUTIFULLY FURNISHED large sunny front room with excellent board; reasonable; furnace heat; piano; all conveniences; references. 1421 W. NINTH ST., corner Whittier. 11

TO LET—IN PRIVATE FAMILY, A LARGE sunny front room; also very pleasant single room, first-class table, reasonable rates. 1033 FLORIDA ST., 2 blocks west of Figueroa. 13

TO LET—SOUTHERN FAMILY HOTEL. Newly furnished, excellent service and cuisine. Home 'Phone 51646, Sunset Black 3361. 603 WESTLAKE AVE.

TO LET—LARGE FRONT ALCOVE SUNNY rooms, with board; all conveniences; reasonable. 1251 S. OLIVE. 10

TO LET— Rooms and Board.

TO LET—ROOMS AND BOARD IN BEAUTIFUL 15-room home; high, sunny, restful; carriage ride every day; $10 per week, or $30 per month. BOX 533, Whittier. 11

TO LET—VERY PLEASANT FRONT ROOM with good home table; all conveniences and home comforts; no invalids. 1211 INGRAHAM ST. 18

TO LET—THE MARION, 938 S. HILL. NEW house and furnishings, sunny room for 2; also single rooms, home table.

TO LET—AT THE WASHBURN, 1207 W. 8th st.; large front rooms, new house; good home table, special rates to permanent people. 11

TO LET—FROM 2 TO 8-ROOM FLATS AND new apartment house, hot and cold water; housekeeping suites. 220 N. GRAND. 12

TO LET—WANTED A CHILD TO BOARD in country, best of board, good care taken. WEST 2940. 10

TO LET— Houses.

TO LET—HOUSES BY
EDWARD D. SILENT & CO.,

6-room modern cottage on East 24th street. Rent $22.50.

New 5-room cottage, all modern conveniences southeast; rent $22, water paid.

8-room 2-story house on West 22nd street, gas, electricity and porcelain bath; rent $22.50.

New 4-room flat on North Hill; rent $22.

8-room 2-story house on West 21st street, gas, electricity, porcelain bath and barn; rent $35.

9-room house near St. James Park, gas, electricity, porcelain bath, barn and furnace; rent $50.

5-room furnished cottage, Angeleno Heights; rent $35.

We have houses, flats, cottages of all kinds, both furnished and unfurnished. Call at our renting department and get a list. We have a full equipped rental department and will cheerfully answer all questions and give information.
EDWARD D. SILENT & CO.,
Est. 1885. 216 West 2nd st.
Members L. A. Realty Board. 10

TO LET—

WE RENT

STORES, LOFTS, WAREHOUSES,
HOUSES, FLATS AND COTTAGES.

OUR LIST IS ALWAYS COMPLETE AND FREE.

MINES & FARISH,
10 315 S. HILL ST.

TO LET—BY CHARLES M. STIMSON, 207 Trust Bldg.
Rooming-house, 436 Ruth ave., "The Glenarm," 23 rooms, near Arcade Depot, $75.
$30 per month—Cottage of five rooms and front business lot, 413 Central ave.
$15 per month—Five-room house, 1412 E. Ninth st.
$15 per month—Store and two rooms; also four-room cottage, all for $15; 494 N. Alvarado st.
$10—Four-room cottage, 2969 San Marino st.
$9—Four-room cottage, 2016 St. Elmo st.
$13—Four-room cottage, corner Santa Fe ave. and Sacramento st. 11

TO LET—RYDER REALTY CO.,
226 Mercantile Place.
To rent, desirable furnished and unfurnished cottages, houses and flats in good localities. You will save time and trouble by seeing our list. Free city maps.
RYDER REALTY CO.,
226 Mercantile Place.

TO LET—WE LEASE MODERN 5-ROOM bungalow and cottages for a small payment down and $15 to $25 per month, with the privilege of purchase, the amounts paid in as rent to apply on purchase price. LOS ANGELES INVESTMENT & TRUST CO., 337 S. Hill st. 11

TO LET—RENTALS IS OUR SPECIALTY. We have most complete list furnished and unfurnished houses, cottages, bungalows, flats. See us and save time and worry. A. A. PETERSON RENTAL CO., 409 Stimson Bldg.

FOR SALE—BY OWNER, A BARGAIN; two 6-room bungalows, strictly modern, hardwood floors, mission buffet, brick mantel, improved solar heater, cheap for cash; terms if desired. 450 and 456 W. 42D ST. 11

TO LET—SMALL HOTEL, CONSISTING OF restaurant and 16-room rooming-house; will let together or separate; all modern conveniences; in good location; factory district. See OWNER, 1820 Pasadena ave. 15

TO LET—NICE 5-ROOM COTTAGE, ALL modern conveniences, close in on Santa Fe ave.; will make liberal concession to suitable tenant. JOS. E. DAVIS, 718 Fay Bldg. Home 7105. 10

TO LET—UNFURNISHED, A TWO-STORY house for small family; just north of St. James Park. 1361 Norwood st.; modern, with all conveniences; clean and new, large lot, barn, flowers. 16

TO LET—MODERN COTTAGE, 4 LARGE rooms, swell location, lawn, flowers, etc., must be seen to be appreciated. Apply 1334 CALUMET ST., Angeleno Heights. 11

TO LET—WEST 23RD ST., JUST EAST OF Union ave., 6-room strictly modern cottage; lovely neighborhood. Key at 2219 S. UNION AVE. Phone Main 2861, Home 8107. 10

TO LET — 6-ROOM MODERN FLAT, 1129 Maple ave.; solar and instantaneous heaters; also 5-room house, $22, close in. See J. C. H. IVINS, 523 Byrne Bldg. 'Phone 1973.

TO LET—A MODERN COTTAGE OF 5 rooms, located 1340 W. 12TH ST.; rent $20; water paid; no small children; key at 1336. Owner, 157 E. 35th st. 11

TO LET — WE HAVE ALL CLASSES OF houses and flats for rent; high-class property a specialty. LOS ANGELES RENTAL CO., 325 W. Fourth. 11

TO LET — TWO MODERN SIX-ROOM houses, southwest, $18, $22; small store, 4 living-rooms, $12; barn; 5-room flats, $8, $9. EDWARD FRASER, 207 Copp. 10

FOR SALE—NEW, MODERN 5-ROOM COTTAGE, large lot, on 56th st.; a bargain for $2100, $150 cash. SIMMONS & SIMMONS, 123 S. Broadway. 10

TO LET—NICE CLEAN 8-ROOM COTTAGE, walking distance to city, on car line, with gas, $25 month, with gas. Apply 1066 TEMPLE ST. 11

TO LET — 5-ROOM COTTAGE, STRICTLY modern; bath, lawn, barn. 456 E. 28th, $30 per month. Phone 1917, OWNER, 829 W. 35th. 11

TO LET—MODERN 3 ROOM COTTAGE, large lot, close in. For particulars apply MRS. DEPREZ, room 104, 214 W. 4th. 10

TO LET—A 14-ROOM HOUSE, 1375 W. 24TH; can be used by 3 families, good condition. DR. BABCOCK, 917 Braly Bldg. 14

TO LET—A FINE 8-ROOM HOUSE, 221 W. Jefferson, in good condition. DR. BABCOCK, 917 Braly Bldg. 14

TO LET—A 14-ROOM HOUSE, 1375, W. 24TH, can be used by 3 families, good condition. DR. BOBERCK, 917 Braly Bldg. 14

TO LET—A 5-ROOM COTTAGE, 619 AUSTIN st., $13, water paid. Inquire of OWNER, 1106 San Pedro st. 11

TO LET—COTTAGE, 5 ROOMS, SOUTH OF Washington, east of Hoover; rent $12 to $15. Address 2413½ HOOVER. 10

TO LET—A FINE 8-ROOM HOUSE, 221 W. Jefferson, in good condition. DR. BOBERCK, 917 Braly Bldg. 14

TO LET—9-ROOM HOUSE, 119 WEST 25TH, $27.50 with water. J. NIEDERER, Main and Jefferson.

TO LET — MODERN 6-ROOM COTTAGE, 1919 Toberman. Call at 1016 W. WASHINGTON for key. 12

TO LET—4-ROOM UNFURNISHED HOUSE, close in; low rent. 128 N. HOPE. Tel. 4807. 11

TO LET—8-ROOM MODERN DWELLING, 617 Witmer st. BROTHERTON, 323 Laughlin. 11

TO LET—5-ROOM MODERN COTTAGE, $20. 718 E. 11th st. Apply 125 N. MAIN. 10

TO LET—7-ROOM COTTAGE, 1330 W. 11TH ST. Call from 9 to 5. Rent $25. 11

TO LET—BEAUTIFUL 4 ROOM COTTAGE, 900 E. 15TH ST. $18. 11

TO LET—7-ROOM HOUSE; CAN SUBLET. Close in. 617 GLADYS AVE. 11

TO LET—NEW 6-ROOM HOUSE, $18; CLOSE in. BUCK, 117 Broadway. Phones 285. 10

TO LET—5-ROOM COTTAGE. 147 W. 16TH ST.; $20. 11

TO LET— Furnished Houses.

TO LET—
Furnished cottages and flats. We conduct you to all rental property.
Home 2009. R. H. MATHEWS,
Room 228. 207 S. Broadway. 11

TO LET—8-ROOM HOUSE COMPLETELY furnished, with piano and sewing machine, with lawn, trees and flowers, also barn; will lease for six months or year. 141 WEST ADAMS ST. 10

TO LET—FURNISHED MODERN COTTAGE, 7 rooms, bath, gas range, piano, one mile west of Broadway. 330 DOUGLAS ST. Office 304 Byrne Bldg. Phones Main 1012, Main 5154. 11

TO LET—MODERN 6-ROOM COTTAGE, furnished; furnace, barn, excellent neighborhood; southwest. 1664 GIRARD ST. J. L. BRADY, 516 Stimson Block. Phone 2166. 10

TO LET—A BEAUTIFUL HOME WITH 8 rooms in the southwest, completely furnished, piano, furnace, large grounds and barn. Call afternoons, 1119 W. 29TH ST. 11

TO LET — LARGE 6-ROOM COTTAGE, finely furnished; bath, instantaneous heater, electric light, gas; rent $50 per; references required. 1802 W. ADAMS ST.

TO LET— Furnished Houses.

TO LET—5-ROOM COTTAGE, WELL FURNISHED, southwest, close in, sunny; adults; on car line; fine neighborhood. OWNER, 2331 Ocean View ave. 'Phone 51653. 11

TO LET—FURNISHED HOUSE, 9 ROOMS, in fashionable southwest; gas, electricity, furnace; everything first-class. R. D. LIST, 312 Tajo Bldg. 'Phone 7063. 10

TO LET—FURNISHED COTTAGE OF SIX rooms, modern, instantaneous heater, porcelain bath, gas, electricity, piano, stable. 205 W. 27TH. 11

TO LET—6-ROOM COTTAGE, FURNISHED, on W. 28th st., near Main, $35 per month. PARKE & ARMSTRONG, 2629 S. Main st. 11

TO LET—4-ROOM HOUSE, PARTLY FURNISHED; nice yard and location; no small children. 4606 CENTRAL AVE. 10

TO LET—11-ROOM HOUSE, COMPLETELY furnished, in Westlake district. 953 BEACON ST. 15

TO LET—7-ROOM COTTAGE AND NEW furniture for sale. Inquire 524 SOUTH HILL ST. 10

TO LET—FURNISHED HOUSE OF EIGHT rooms. Apply 1979 ESTRELLA AVE. 9

TO LET—WELL FURNISHED HOUSE, 10 rooms, $85. 717 W. WASHINGTON ST. 10

TO LET—$12 MONTHLY; HOUSE 3 ROOMS, furnished. 633 S. UNION. 11

TO LET—5-ROOM COTTAGE, NICELY FURNISHED. 121 W. 22ND. 11

TO LET— Stores, Offices, Lodging-houses.

TO LET—GROUND FLOOR AND BASEMENT of building, 334 S. Los Angeles st., cor. Boyd, containing about 12,000 square feet. Alley in rear, side and front entrances, electric elevator, cement floor in basement. Apply at office
THE SUN DRUG CO.,
Second floor, 334 S. Los Angeles St.

TO LET—SPLENDIDLY LOCATED LOFTS, SIZE 30x75 FEET, SUITABLE FOR WHOLESALE MILLINERY, WHOLESALE JEWELRY, LIGHT MANUFACTURING, ETC. FREIGHT AND PASSENGER ELEVATOR SERVICE. OUTSIDE ENTRANCE. LOW RENTAL. $75 TO $100 A MONTH. APPLY 346-347 S. SPRING ST.

TO LET—
TWO FINE MODERN STORES ON SOUTH HILL ST. NEAR THIRD.
A NICE STORE, NEW FRONT, 22x125, AT 134 N. SPRING ST.
WE HAVE OTHERS.
RENTAL DEPARTMENT.
MINES & FARISH,
10 315 S. HILL ST.

TO LET—
STORES, OFFICES, LOFTS,
WAREHOUSES AND FACTORY SITES,
HOTELS AND ROOMING HOUSES.
WE HAVE ALL THE
AVAILABLE LOCATIONS.
RENTAL DEPARTMENT.
R. A. ROWAN & CO.,
200 H. W. HELLMAN BLDG.

TO LET—STORES—
$25—1017 W. First st. and rooms.
$25—1019 W. First st. and rooms.
$30—1028 W. First st. and rooms.
$30—1030 W. First st. and rooms.
$35—1032 W. First st. and rooms.
$12—102 S. Beaudry ave. and room.
$15—114 S. Beaudry ave. and room.
$15—324 S. Figueroa.
$20—1005 E. Ninth st.
$25—1011 E. Ninth st.
$20—1102 E. Ninth st.
$13—2104 E. Ninth st.
T. WIESENDANGER,
N.W. Cor. 7th and Hope sts.

TO LET—SPLENDIDLY LOCATED 26-ROOM new and modern hotel, in manufacturing part of the city. This is a fine, well-established hotel, and owner is retiring from business. 1 to 3 years' lease at $50 per month, with privilege of 2 years additional. Present income $150 per month.
CALDWELL & CO.,
L.A.R.B. 400-401 Currier Bldg.

TO LET—
STORES, OFFICES AND WAREHOUSES.
COME DIRECT TO
A RENTAL FIRM.
WRIGHT & CALLENDER,
323 S. HILL ST.

TO LET—ENTIRE 4TH FLOOR, 30x90; NEW building, good light. CHIPRON STAMP CO., 221 W. First st.; rent $35 per month. 11

TO LET—STORE.
In the new building, corner 25th and Hoover streets, just opposite "Newberry's Grocery." Large stores, rents reasonable; fine location for any business.
W. H. CHAMBERLAIN, owner,
Phone 8559. 403 H. W. Hellman Bldg. 13

TO LET—LODGEROOM, 24x55, FURNISHED; good-sized anteroom, second floor; elevator service; also ladies' clubrooms and music hall; can be rented for afternoons and evenings at reasonable rates. OBSORN CONSERVATORY OF MUSIC AND STORES, 512 S. Broadway, second floor.

TO LET—I HAVE A COMPLETELY FURNISHED family hotel of 24 rooms for rent. References as to responsibility of tenant will be required. Convenient to car line and close in. G. M. GIFFEN, 111 Merchants' Trust Bldg., 207 S. Broadway. Member L.A.R.B. 11

TO LET—
STOREROOM AT 497 E. THIRD ST., adjoining corner of Central ave., splendid location for commission firm.
RICHARD P. BLAISDELL,
412-414 Trust Bldg.

TO LET—SECOND FLOOR OF 211 NORTH Spring st., over Bond's bakery; rent $50, will rent for any purpose. Address W, box 133, TIMES OFFICE. 14

TO LET—2 ROOMS WITH USE OF FURNISHED reception room with dentist, rent $25 per month. 607 CHAMBER OF COMMERCE. 11

TO LET—PART OF SMALL STORE, WITH show window, on Fifth st. near Broadway; fine location. LEVER & SMITH, 224 W. Fifth st. 10

TO LET—OR FOR SALE; NICE OFFICE, West Pico street, for real estate, with roll top desk, phones, list, etc. Phone WEST 1517. 10

TO LET—DESK ROOM IN GROUND FLOOR office, $10, including desk, chairs and use of 'phones, $15. Call at 325 W. FOURTH ST.

TO LET—SMALL STORES, CENTER AND Trolleyway, Venice; good location for business or restaurant. 11

TO LET — STOREROOM, 3113 S. MAIN, 24x70; rent $25, water free. Owner over store. HOME 22540. 10

TO LET — HALL, 200 CHAIRS, WELL lighted, ventilated. 237½ S. HILL. 11

TO LET — S.E. CORNER 2ND AND SAN Pedro. Inquire 343 N. MAIN. 11

TO LET— Farming Lands.

TO LET—I HAVE A GOOD LEMON RANCH of 18 acres, near San Diego, with modern 7-room house and other good buildings, that I will lease to a good, responsible tenant on practically their own terms. This is an exceedingly rare opportunity for some one. See owner, 302 FAY BLDG., corner Third and Hill. 10

TO LET—100-ACRE FOOTHILL RANCH, 15 miles from city; house, barn, windmill, etc. 20 acres in barley, 7 acres in 9-year-old table and wine grapes; school 10 minutes' walk; excellent for bees; rent reasonable. Inquire 1310 W. WASHINGTON ST. Home phone 23588. 11

TO LET—CHOICE 40-ACRE FRUIT RANCH, 12 acres vineyard, 18 acres deciduous trees, large and in full bearing, in San Diego Co.; liberal terms given. Address 314 N. MAIN ST., or 'Phone 8823. 11

TO LET— Country Homes.

TO LET — SMALL FURNISHED HOUSE, healthy and pleasant locations place for garden and chickens. Address N. C. RICH, Burbank, Cal. 13

TO LET— Miscellaneous.

TO LET—LOT 120x165, ON FLOWER ST. near Sixth, for term of years. R. D. LIST, 312 Tajo Bldg.

TO LET—GENTLE HORSE AND SURREY, $1.25 per half day. 1100 W. NINTH. 'Phone Main 3964. 10

FOR SALE— Houses.

FOR SALE—

WESTLAKE HOME BARGAIN.

$5750—
$5750—
$5750—

This handsome property is located one block from Westlake Park and less than a block from Ninth st. It contains eight rooms; modern house on an elegant lot, elevated two feet above the street. Has east front and house contains every modern convenience. Beautifully arranged rooms. This price must appeal to you as being low when you see the property, so let us show it to you at once.

ALTHOUSE BROS.,
Members L. A. Realty Board,
234 Laughlin Bldg.
Main 263. Home Ex. 263.
10

FOR SALE—
AT A BARGAIN.
A modern nine-room brick and cement residence in the Wilshire Boulevard Tract in the Westlake Park district, the coolest and most artistocratic section in the city. Downstairs finished in oak. Hardwood double floors on first story. Furnace and gas stoves and heaters. Attic can be finished off into three additional rooms at small expense. Servants' house in back yard. Garage opening off dining-room.

This property can be purchased at the present time for the sum of ($12,500) twelve thousand and five hundred dollars. Easy terms. It cannot be duplicated in this section for under $16,000. The frontage is seventy-seven and a half feet.

Parties are leaving the city for an extended trip and prefer to sell at a close price rather than to rent.

Address C, owner, 101, TIMES OFFICE. 13

FOR SALE—
$3900—Cash $1000, balance easy, buys a strictly modern and up-to-date 6-room house; large lot; oak floors throughout; on W. 45th st. near Main.
$3750—$1000 cash, buys a strictly modern and up-to-date 6-room cottage in S.W.
$2350—Cash $350, balance $20 per month, buys a new and modern cottage on E. 21st; this is a fine 6-room house, and was built for a home; if you are looking for a home, don't miss seeing this.
$1750—$500 cash, balance $15 per month, buys a 6-room house on E. 46th st.; this is a new and modern cottage; see this.
$1350—$300 cash, balance $15 per month; buys a 5-room modern cottage in good location. See
R. R. FIELD,
GOLDEN STATE REALTY CO.,
421 S. Spring st., city.
12 Both 'Phones Ex. 56.

FOR SALE—
WEST 21ST ST. 100x136.
4-room good cottage, lawn, flowers and palms; price for all $3600.
WEST 21ST ST. 50x130.
5-room good cottage, 2-story barn, $2500.
WEST 29TH ST. 50x135.
Good 5-room cottage; little or no cash required, $2600.
WEST 28TH ST. CORNER LOT.
Elegant 6-room cottage; large open attic; hall stairs; might take lot, southwest, $3500.
SOUTH HOPE, CORNER LOT.
1½-story 6-room house; new and modern; very easy terms of $10 and interest, $3000.
CHAS. F. PATTERSON & CO., sole agents,
Main 3060. 415 Union Trust (Braly) Bldg.
Home 4287. 11

FOR SALE—
WHY
Not let us build for you?
One hundred and seventy-three families
PAY
us for their homes the same as
RENT.
Be your own landlord.
LOS ANGELES INVESTMENT & TRUST CO.
337 S. Hill st.
Paid-up capital and surplus, $450,000.

FOR SALE—
ON W. 38TH ST.
NEAR MONETA AVE.
$2800. $2800.
New and modern 5-room cottage, polished floors, beamed ceilings, tinted walls, combination fixtures, cement steps and walks; in fact thorough up to date and way below its value. Terms $1000 cash and $20 month interest.
JONES & RYDER LAND CO.,
10 218 West Third st.

FOR SALE—
$4800. $4800.
A 9-room house, modern in every way, north of Jefferson, between Grand and Figueroa. This is remarkably low value.
T. L. O'BRIEN.
Jefferson and Main.
12 South 2276.

FOR SALE—NEW 6-ROOM BUNGALOW ON lot 50x130; this place just completed; front porch, 8x38; living-room brick mantel; bookcase; dining-room has fine buffet, with bevel plate mirrors; cement steps 11 ft. wide, with a 3-ft. cement retaining wall. This place is finely finished; price $3100; $1000 cash, balance 6 per cent. E. G. DEVENS, owner, 227 Laughlin Bldg., 215 S. Broadway. 11

FOR SALE—
1½-STORY 6-ROOM HOUSE.
New and modern; corner lot.
Payments, $10 per month and interest.
—SOUTHWEST—
PRICE. $3000.
Main 3060. CHAS. F. PATTERSON & CO., sole agents.
Home 4287. 415 Union Trust (Braly) Bldg. 11

FOR SALE—
ON EAST 41ST ST.
NEAR MAPLE AVE.
$3100. $3100.
New and up-to-date 6-room cottage, coved and tinted; polished floors; paneled dining-room; terms $500 cash and $25 month.
JONES & RYDER LAND CO.,
10 218 West Third st.

FOR SALE — FINE HOME, NO. 1438 KELLAM AVE., ANGELENO HEIGHTS; HIGH GROUND; FINE VIEW OF MOUNTAINS, VALLEY AND OCEAN; WORTH $7000; OWNER HAS ALREADY GONE EAST; HOUSE VACANT; FOR QUICK SALE $5500 WILL TAKE IT. SNAP. BE QUICK IF YOU WANT IT. J. L. PATTERSON, 240 DOUGLAS BLDG.

FOR SALE—NEW 2 STORY HOUSE, ONE block south of West Adams st., 2706 La Salle; large reception hall, built in seat, fine living room with brick mantel and bookcases, dining room, built in buffet, plate rail, beam ceilings, weathered oak finish, oak floors; second floor, 4 bedrooms, bathroom, white enamel; combination fixtures. Phone 2104. C. A. SCOVEL, owner, 1121 W. 38th st. 11

FOR SALE—AN ELEGANT HOME ON W. Adams. Every convenience; only $16,000; act quickly. "Nuf ced." C
A. H. WHITE & CO.,
Third Floor Merchants' Trust Bldg.
Home 8580. Main 6490. 10

FOR SALE—SNAP.
$5200—8-room 2-story new and modern residence on Normandie ave., near 29th st.; oak floors, flemish oak finish downstairs and white enamel upstairs; good cellar, piped for furnace, etc. This house is $500 underpriced.
W. H. OBEAR,
10 408-9-10 O. T. Johnson Bldg.

FOR SALE—
$2800—Terms; 5-room modern; cellar; lot 40x90. East 11th st.
$2400—Terms, 5-room modern, nearly new; water heater; gas range; lot 43x130. East 15th st. These are snaps.
SHAFFER, 225 Byrne Bldg. Home 1849. 10

FOR SALE—ELEGANT 6-ROOM COTTAGE southwest, double, clean corner, house is modern and nearly new, large and cheerful rooms; owner going East, does not care to rent; might take in a lot part pay. CHAS. F. PATTERSON & CO., Sole Agents, 415 Union Trust (Braly) Bldg. Main 3060, Home 4287. 11

FOR SALE—4-ROOM MODERN COTTAGE, $1600; $150 cash, balance $15 per month. 5-room modern cottage, large lot to alley, good street, close to Central avenue; special bargain at $2400; $300 cash, balance monthly. See F. L. & J. H. STEELE, 47th and Central. 11

FOR SALE—SNAP.
$2600—5-room modern cottage on East 17th street, one block from Central ave.; new and modern; lot is worth $1200; terms. $500 cash balance easy.
W. H. OBEAR,
10 408-9-10 O. T. Johnson Bldg.

FOR SALE—
$500 cash buys 7-room new bungalow, near corner of Harvard blvd. and 22d st., 1962 W. 22d; balance in monthly payments of $30.
Main 2529. EDWARD C. HYANS,
Home 9049. 405 Chamber of Commerce. 11

FOR SALE — BEAUTIFUL NEW, UP-TO-date bungalow, southwest locality, 5 rooms and bath, hardwood floors, brick mantel and fireplace, bedrooms and bath, white enamel, fenced, cement walks, lawn; lot 40x132 to alley; by owner at 1096 W. 30th, or phone WEST 3666.

FOR SALE — $1500; 5-ROOM COTTAGE ON Denver ave., between Martha and Taylor st., Burke tract, 5c car fare; front rooms are finished in weathered oak; bath, fireplace and cellar, newly built; this place is a bargain. W. H. OBEAR, 408-9-10 O. T. Johnson Bldg., 356 S. Broadway. 10

FOR SALE—SNAP.
$2800—6-room bungalow, on East 21st st., close to Hooper car line; has been built 4 months and is strictly modern in all respects; lot 40x140 to alley; $400 cash, balance easy.
W. H. OBEAR,
10 408-9-10 O. T. Johnson Bldg.

FOR SALE—WE WILL BUILD YOU A MODERN cottage five nice rooms, closets, pantry, porcelain bath, toilet and sink, electric fixtures complete; price $875; payable $10 monthly. LOS ANGELES INVESTMENT AND TRUST CO., 337 S. Hill st. Paid-up capital and surplus $450,000.

FOR SALE—A 4-ROOM HOUSE, $350 CASH, balance $12 a month; fine location. Ring for LANDLADY. 606 S. Main. 13

FOR SALE— Houses.

FOR SALE—
$14,000.
MAGNIFICENT MODERN RESIDENCE IN BEAUTIFUL WESTLAKE DISTRICT, LOT 100x150. THREE FT. RETAINING WALL, BEAUTIFUL GROUNDS, IMPROVED WITH MAGNIFICENT PALMS, VARIETY OF FRUITS AND ORNAMENTAL TREES, ROSE GARDEN, WIDE WALKS AND DRIVEWAYS, LARGE BARN WITH SERVANTS' QUARTERS. THE HOUSE IS TWO AND ONE-HALF STORIES WITH LARGE CELLAR, FITTED WITH MODERN FURNACE. FIRST FLOOR HAS LARGE RECEPTION HALL, LIVING ROOM, PARLOR, LIBRARY, DINING-ROOM, BREAKFAST ROOM, KITCHEN, PANTRY, BOOKCASES BUILT-IN LIBRARIES, FIVE OPEN FIREPLACES, MANTELS AND GRATES, COSTLY GAS AND ELECTRIC FIXTURES, BEST SYSTEM OF HEATING AND PLUMBING. THIS HOME IS BEAUTIFULLY DECORATED BY A CELEBRATED ARTIST AND MUST BE SEEN TO BE APPRECIATED. SECOND FLOOR HAS FIVE LARGE SUNNY BED-CHAMBERS, BATH, OPEN FIREPLACES, LARGE CLOSETS, HAS A VIEW OF ONE OF THE MOST BEAUTIFUL STREETS IN THE WESTLAKE DISTRICT; LINED ITS ENTIRE LENGTH WITH THE MOST MAGNIFICENT PALMS IN THIS CITY. THIS HOUSE IS SITUATED ON WEST 11TH ST., COMMANDING A SWEEPING VIEW OF THE CITY, VALLEY AND MOUNTAINS. WILL MAKE TERMS TO THE RIGHT PARTY.
HUGHES & PECKHAM,
1104-5-6-7 UNION TRUST BLDG.,
COR. 4TH AND SPRING STS.
HOME 8373. MAIN 3321. 10

FOR SALE—
THIS IS INDEED A BARGAIN.
$7500.00.
2639 VAN BUREN PLACE.
New modern beautiful 8-room house. Hardwood floors, furnace; two fireplaces. Front and back lawns. On large lot surrounded by beautiful homes. Part of rugs included in above price.
Just off Adams street, 2 blocks east of the Log Cabin.
See OWNER at above address. 12

FOR SALE—
$4500—La Salle st., 2-story, 7 rooms.
$4500—Harvard blvd., 2-story, 7 rooms.
$4200—Halldale ave., cottage, 6 rooms.
$2750—W. 36th st., cottage, 6 rooms.
$1800—Grover st., cottage, 6 rooms.
$2300—Berendo st., cottage, 5 rooms.
$2300—Berendo st., cottage, 5 rooms.
Lawns, flowers, modern improvements.
WESTERN REALTY AND INVESTMENT CO. (Inc.,) 434 S. Hill st. 10

FOR SALE—
ON HARVARD BOULEVARD.
7-ROOM BUNGALOW.
$5000. $5000.
It is not often that you can obtain a 7-room bungalow, but we have one with exceptionally large rooms; elegant hall and reception-room, with massive stone fireplace; hardwood floors, paneled dining-room; very snug den; butler's pantry, mission finish; particularly handsome combination fixtures; 3 large bedrooms and the servants' quarters, consisting of bedroom, toilet, etc., are entirely separate from the family part of house. This is a very handsome home on a beautiful boulevard; terms on this are remarkably reasonable; $1500 cash, and balance to suit purchaser.
JONES & RYDER LAND CO.,
10 218 W. Third st.

FOR SALE—$6750—
8 large, airy rooms and bath.
The swellest of them all, and you will say so if you see it.
Furnace, electric lights, oak den, hardwood floors, beam ceilings, pantel, wainscote.
Elegant living-room, plate-glass windows; beautiful sideboard.
Pretty barn, lawns and flowers and driveway.
East front lot, 50x160; nice, high ground; don't fail to see this place; the surroundings will surprise you. 4061 S. HILL ST. Take Moneta ave. car on Main st., between Confidence and 41st st., between 2 car lines. 10

FOR SALE—HOUSES
BY
MINES & FARISH,
315 S. HILL ST.
$4600—HERE YOU ARE AND A GENUINE BARGAIN. 8 ROOMS, 4 BEDROOMS; ON W. 21ST ST., NEAR FIGUEROA; LOOKING RIGHT UP LOVELACE. PORCELAIN BATH; 3 TOILETS; ELECTRIC AND GAS; CEMENT CELLAR; GOOD BARN. LOT 50x150. TAKE OUR ADVICE AND BUY THIS—IT IS CHEAP!
MINES & FARISH, SOLE AGENTS,
315 S. HILL ST. 10

FOR SALE—DO YOU CONTEMPLATE building a cottage, bungalow, flat or apartments? If you do, it will pay you to see us. We have a complete assortment of plans to select from, or we will draw you one and incorporate your own ideas, and at the same time give it that artistic appearance for which our buildings are so well known. We build for cash or installments same as rent. Open evenings by appointment.
WESTERN BUILDING CO.,
403 Chamber of Commerce,
Phones—990, Main 6540. 10

FOR SALE—
BUILT BY US.
$6250—New elegant 8-room home, No. 1748 Oxford ave., Harvard Heights, east front lot, 50x150; cellar, furnace, oak floor, tapestry, decorated walls, dining-room wainscoted in leather; beam ceilings; cut-glass lighting fixtures; steel, fireproof safe; auto garage. Cards of admission. HOME BUILDING CO., corner 16th and Oxford ave. Tel. 21245, W. 32. 13

FOR SALE—
Why not let us build you a house?
If you have a lot that is paid for, we will furnish the money and build for you; we will take your note for the entire cost of the house; you may pay us by the month or at the end of three years, interest on deferred payments at the rate of 7 per cent. per annum.
We charge nothing for our plans if we take the contract to build for you.
E. S. WILLIAMSON & CO.,
Contractors and Builders,
10 202 Grant Bldg.

FOR SALE — AN ELEGANT 7-ROOM strictly modern cottage; was built for a home; 3 bedrooms, all large; cement cellar, instantaneous heater, etc.; 50-foot frontage on two streets; fine barn, lawn and flowers galore, located on one of the prettiest streets in the southwest; $3800 takes the place. $1600 mortgage at 6 per cent. can stand. If looking for a home, here is actual value. No bonus asked. No agents. 1324 30TH PLACE. 10

FOR SALE—
ON WEST 18TH ST.,
NEAR FIGUEROA.
$6500. $6500.
Modern 8-room house on splendid lot, 50x167. This house has many attractive features, including polished oak floors; very large closets and large bathroom; fine range; hot and cold water all through house; gas, electricity and sewer; two toilets; beautiful lawn and flowers. Terms, half cash.
JONES & RYDER LAND CO.,
10 218 West Third st.

FOR SALE—
ON W. 27TH ST.,
NEAR UNIVERSITY.
$3400. $3400.
Here is the cheapest cottage (in price but not in quality,) of 6 rooms in the city; new and modern, cove ceilings, tinted walls, handsome buffet, pressed-brick mantel and fireplace, porcelain bath and toilet; lawn, flowers and large lot. Terms, $750 cash, and $25 month.
JONES & RYDER LAND CO.,
10 218 West Third st.

FOR SALE—
ADJOINING ST. JAMES PARK.
NEW HOUSE OF 9 ROOMS.
LOT 50x136 TO ALLEY.
This house has not been occupied; owner a non-resident, declining to rent at $65 per month, preferring to sell; price is $7000; lot is worth considerable over 1-2 of that, and house could not be duplicated for less than $4500. I can sell this property on a payment of $1000 down and arrange balance to suit buyer.
10 THEO. G. FITCH, 325 W. 4th.

FOR SALE — ON W. 28TH, NEAR MAIN; 10-minute ride from center of city, 11-roomed house, 2 bathrooms, 2 instantaneous heaters; gas, electricity, barn, fruit trees; nice home; also income, completely furnished; lot 50x161. $6000. ALLEN, 124 W. 25th. 11

FOR SALE—$2250, NEW 5-ROOM; ONE-third cash. Tel. owner, BOYLE 122. 10

FOR SALE— Houses.

FOR SALE—
HANDSOME 6-ROOM BUNGALOW.
—$3850—
$3850. —$3850— $3850.
This bungalow has six large rooms; oak floors, unusually fine finish; plate glass windows; grate; mantel; handsome bathroom; stationary tubs; fine veranda from which a magnificent view is obtained. The house is modern in every particular; located on a lot 50x150. You will find nothing more attractive or desirable than this, at this price, in the city.
ALTHOUSE BROS.,
Members L. A. Realty Board,
234 Laughlin Bldg.
11 Main 263. Home Ex. 263.

FOR SALE—
SEE US FOR TERMS.
$2450—4 rooms, Walrath, near 42nd.
$2500—4 rooms, La Salle, near 27th.
$2800—5 rooms, Aubrey, near 20th.
$3000—5 rooms, E. Adams, near Hooper.
$3000—5 rooms, W. 20th, near Vermont.
$3200—6 rooms, W. 12th, near Remick.
$3300—5 rooms, W. 36th, near Budlong.
$3300—5 rooms, Hobart, near W. Adams.
$3600—6 rooms, E. 46th, near South Park.
$3750—6 rooms, W. 30th, near Vermont.
$4000—6 rooms, Magnolia, near 17th.
$4000—9 rooms, Normandie, near 12th.
$4500—7 rooms, Shatto, near Union.
$4700—6 rooms, La Salle, near 28th.
$4750—8 rooms, W. 20th, near Union.
$5000—8 rooms, Vermont, near 18th, 2-story.
ROBERT MITCHELL CO., 308 S. Broadway.

FOR SALE—
$4000 $4000 $4000
THE REALTY TRUST COMPANY
of Los Angeles.
Modern six-room cottage,
Corner 29th and Kansas;
Lot 47x150; University car.
$4000.00.
Terms—Cash $1300, balance 6 per cent.
Number 1169 West 29th street.
We are sole agents.
THE REALTY TRUST COMPANY
of Los Angeles.
139 South Broadway.
Exchange 666. Main 666.
11

FOR SALE—
ON LA SALLE AVE.,
HANDSOME 7-ROOM SWISS BUNGALOW.
$4650. $4650.
This is one of the most complete and attractive bungalows in the southwest; the living-room etxends across entire front, and is 42x15, with beamed ceilings, oak floors, two handsome fireplaces and mantels, particularly handsome sideboards, breakfast room is finished in mahogany, 3 large bedrooms, in white enamel; splendid fixtures, large porch and large lot, 50x150 to 20-fot alley; terms $1500 cash and balance in monthly payments.
JONES & RYDER LAND CO.,
10 218 West Third st.

FOR SALE—
ON WESTLAKE AVE.
FRONTING THE PARK.
One of the handsomest houses in Los Angeles, 12 rooms, was built for a home and not for speculation. It contains everything that could be wished, either for beauty or comfort, and it would be impossible to enumerate its many attractive features. It must be seen to be appreciated.
Price $11,000. Terms half cash.
JONES & RYDER LAND CO.,
10 218 West Third st.

FOR SALE—
$12,000. $12,000.
A new 12-room house on Grand ave., near 30th., hardwood finished throughout, east front, large lot 70 ft. frontage on Grand ave. by 200 ft. deep.
T. L. O'BRIEN,
Jefferson and Main.
12 South 2276.

FOR SALE—A PICO HEIGHTS BARGAIN.
THREE GOOD COTTAGES.
LOT 150x75.
Two of these cottages are modern, 6 rooms, the other a good 5-room, hard finished cottage; price $7000; $3000 can stand at 6 per cent. Income will pay buyer better than 1 per cent. a month on his investment. The ground, if vacant, would certainly be worth $6000. It won't take you long to investigate, and it is certainly worth your while. THEO. G. FITCH, 325 W. 4th. J. D. BETHUNE, 440 Copp Bldg. 10

FOR SALE—
New, splendidly built 7-room house and bath; never occupied; thoroughly plumbed for gas and electricity. Fine place, closets china closet, fine finish; lot 40x135; excellent rapidly improving neighborhood, No. 492 E. 47th st., near San Pedro street and South Park; reasonable price and terms.
SUN LAND CO.,
Phones 8500. 201 Grant Bldg. 11

FOR SALE—
Cottage, 18th, price $2000.
Cottage, Pecan st.; price $1900, $300 cash, terms.
Cottage, 33d st., $2350, terms.
Cottage, 21st st., $400, $20 per month.
Lots, 50x75 and up, terms.
Bargains rooming-houses, $200 up; terms.
Income property, Boyle Heights.
Property for exchange; what have you?
BLACKWELDER & CLEAVER,
10 736 S. Spring.

FOR SALE—
I have just completed 5 cottages of 5 rooms, which I can sell for $2500 each, on easy terms. They are located on Lee street, very near Central avenue, where property is rapidly advancing in value. Every cottage of different design, rooms large, pretty arrangement, well built, on a large lot.
THOMAS S. WADSWORTH,
319-320 Douglas Bldg.,
Both phones 932. Corner 3rd and Spring. 11

FOR SALE—
A fine new 2-story residence, close in, on Shatto street, near Union avenue, for $5500. $1000 cash will handle it. This house is strictly modern, having hardwood floors, built-in sideboard, beam ceiling, sewer and gas connections, in a first-class location.
THOMAS S. WADSWORTH,
319-320 Douglas Bldg.,
Both phones 932. Corner 3rd and Spring. 10

FOR SALE—
$3300.
$3500.
CLOSE IN.
Only 10 minutes' walk from 1st and Spring. 7-room house, will rent for $30; lot 40x131; room to build flats; short option. GRIFFITH, 501 Frost Bldg. Home 3967, Main 1808. 11

FOR SALE—ON HIGH GROUND.
—SNAPS—
$2000—Cottage, near 16th and Western.
$3100—Cottage south of Pico, near Vermont.
$2600—Fine cottage; light, large rooms, near 18th and Arlington.
$1600—50 feet, 5-room Calif. house.
YOUNG & ADAMS,
Tel. 7866. 327 Hill St.

FOR SALE—$3750.
5-room modern cottage, with ½ acre of ground, one block from car, all kinds of fruit and berries, good stable, windmill and tank and chicken yards, all divided up; here is a nice little ranch, right in town and will go quick. Terms.
B. W. BARTELS & CO.,
10 140 S. Broadway.

FOR SALE—BY STIMSON BROS., 207 TRUST Bldg.
$3900—SNAP BARGAIN AT PALMS. 10-room house and five big lots, 50x150, all in large fruit trees, in full bearing. Corner Third st. and Santa Monica blvd.; a good home for some one and it will soon become business property, as it is in the same block as the postoffice and stores. 11

FOR SALE—NEW ELEGANT 6-ROOM BUNGALOW, ½ block Moneta-ave. car line, hardwood floors, fine brick mantel in living-room; built-in buffet, bookcase, window seats, casement windows, living and dining-rooms, 13x18, dining-room paneled, electric and gas, handsome fixtures, north front; this bungalow is very artistic without and within and $200 below value; price $3350; $1000 cash. OWNER, phone South 782. 11

FOR SALE—
On Alessandro street on the Edendale car line, a 5-room new cottage for $1900, on very easy terms. Lot 50x160. It only takes 15 minutes to ride to city center. Well worth the price asked.
THOMAS S. WADSWORTH,
319-320 Douglas Bldg.,
Both phones 932. Corner 3rd and Spring. 13

FOR SALE—
ON HALLDALE AVE.,
VICTOR HALL TRACT.
$3300. $3300.
Very attractive 5-room cottage, modern and up to date. Terms half cash.
JONES & RYDER LAND CO.,
10 218 West Third st.

FOR SALE—$950, $950.
4-room bungalow, artistic and cosy; owner must go East by April 1 and is going to sell at once.
$950—ONLY—$950
15 minutes' ride from Main st.
J. R. MACLINTOCK,
10 217 Grant Bldg., 4th and Broadway.

FOR SALE—
$250 DOWN.
5-room modern cottage on West 11th street, between Sentous and Union. Price $2100. This is a dandy. Don't miss the opportunity. Close in.
OSCAR B. SMITH,
10 312-13-14 O. T. Johnson Bldg.

FOR SALE — W. WASHINGTON ST. NEAR Oak, large 9-room modern house; lawn, flowers; lot 52x176; fine frontage on coming business street; excellent investment, $5000; ½ cash. See us for homes. BALMER & SON, 225 Mason Bldg., 4th and Broadway. 10

FOR SALE—$3200.
6-room cottage, 1807 Arlington st.; 5 cents fare; gas; lot 37½x132½; $750 down, balance monthly.
EUGENE WESTON, 511 Union Trust Bldg. 10

Classified Liners.

FOR SALE— Houses.

FOR SALE—
We, the ASHBY BUILDING CO., have the following houses for sale, located as below; some are completed, and some are nearly completed; all for sale at the following prices for cash or monthly payments, with $300 to $500 cash payment down. Will be on the property from 1 to 3 p.m., or call at office of the ASHBY BUILDING CO., room 532 Stimson Bldg., corner Third and Spring sts.
No. 1826 W. 22nd, 7 rooms and hall, $4600.
No. 1834 W. 22nd, 7 rooms and hall, $4600.
No. 1850 W. 22nd, 7 rooms and hall, $4600.
No. 1858 W. 22nd, 7 rooms and hall, $4300.
No. 1837 W. 22nd, 7 rooms and hall, $4600.
No. 1843 W. 22nd, 7 rooms and hall, $4800.
No. 1855 W. 22nd, 8 rooms and hall, $5800.
No. 1830 W. 21st, 6 rooms and hall, $4200.

FOR SALE—
LITTLE CASH REQUIRED.
3024 LA SALLE AVE.
NEW DWELLING.
The builders of this house having dissolved partnership, makes it necessary to sell without regard to value, 7 rooms, bath, modern throughout, 2-story, large lot.
11 Inquire on premises.

FOR SALE—$300 CASH, BALANCE $25 PER month, including interest, buys a five-room bungalow on 22d st.; porcelain bath, toilet, sink, washstand, mantel, polished floors, cement walks, street work done; price $2250. LOS ANGELES INVESTMENT & TRUST CO., 337 S. Hill. 11

FOR SALE — BY OWNER, ONE OF THE finest homes in southwest part of city; 9 large rooms and large reception hall; new, modern and elegant throughout; east and south front; large corner lot; best of surroundings; owner leaving city; no agents. Inquire 2757 KENWOOD AVE. 11

FOR SALE—$1200, BALANCE ON TIME, NEW modern two-story 7-room house, 2 toilets, beam ceilings, panel wainscoting, cement porch, 4 walnut trees. 319 W. 47TH ST., bet. Moneta and Figueroa, near Main. Moneta car; price $4000. Home 22782.

FOR SALE—4-ROOM BUNGALOW ON 56TH st., lawn, flowers, cement sidewalk, screen porch; lot 40x135 to an alley, good neighborhood; snap for $1250, $700 cash, balance $12.50 per month. KING BROS., 302 Tajo Bldg. Phone 5465. 10

FOR SALE—LOTS OF HOMES AND LOTS for homes; 5-roomed bungalow, $2600, easy terms; 4-room house, $2900, easy terms; 4-room house, $1000, easy terms; four 5-room cottages, all modern, $1750; $200 down, $30 per month. A. SINGER, Ave. 64 and Meridian, Garvanza.

FOR SALE — 5-ROOM COTTAGE, PLASTERED; hardwood finish inside; full painted (not stained) outside; price $1200; $500 cash; Palm ave., next Figueroa st., Sunnyside Park; lot 60x166. Apply J. C. SKINNER, box 263, R. F. D. No. 2. 11

FOR SALE—$800; 4-ROOM BUNGALOW; $250 down and $12.50 per month.
$1000—4-room plastered house; $300 down and $20 per month.
CRITES, MYERS & KULLI,
107 S. Ave. 64 (Garvanza P.O. Bldg.)

FOR SALE—ARTISTIC MODERN BUNGALOW, grand view, east front, gas, lights, easy terms, $2000.
Beautiful 6-room cottage, gas lights, modern, a bargain; $800 for equity. Inquire Temple and Casco. M. S. GREGORY, 11

FOR SALE—5-ROOM PLASTERED HOUSE at Boyle Heights, partly modern and new at a bargain, have other interests, require owner's attention; price $1500, $500 down, balance easy terms. Phone Boyle 746. KENYON, 423 S. Savanah. 10

FOR SALE—$7500.
One of the best houses in the Westlake district, on beautiful Alvarado street, 8 rooms; modern, hardwood floors, lot 50x155 to alley, 318 S. Alvarado st. W. H. OBEAR, 408-9-10 Johnson Bldg.

FOR SALE—EQUITY OF $5500 IN A NEW and modern 10-room residence on one of the best streets in the city. Will take $1000 in cash, balance in good lots. See H. R. STOWE, with J. C. Floyd, 205-6 Mason Opera-house. 10

FOR SALE—$150 CASH, BALANCE $30 PER month, modern five-room bungalow, porcelain bath, toilet, sink, polished floors, and cement walks; price $1650. LOS ANGELES INVESTMENT & TRUST CO., 337 S. Hill. 11

FOR SALE—PROMINENT BANK WISHES to sell modern homes and realty where owner failed to finish payment; state what you are looking for. Our representative will call. Address S, box 17, TIMES OFFICE.

FOR SALE—5-ROOM COTTAGE, GOOD LOT, in the beautiful Boettcher tract; modern in every respect; gas, electricity, sewerage; a nice home, $2900; about ½ cash. 730 E. 31ST ST. Call afternoons only. 11

FOR SALE—BY OWNER, A NEW, MODERN, nine-room house, in Arlington Heights, near Harvard School; hardwood and polished floors; everything all right, including price. Address V. V., box 64, TIMES OFFICE.

FOR SALE—EASY TERMS; 5-ROOM COTTAGE, southwest, 50-foot lot, little or no money required, good neighborhood; would not object to good colored family. Address B, box 183, TIMES OFFICE. 11

FOR SALE — CUT-RATE PRICES; A $9000 home on Grand View and Ninth st., for $7500; a $3000, 6-room bungalow, 1780 W. 21st st., for $2800; a 4-room house, 1537 W. 30th st. for $1750. J. M. CLUTE, 332 S. Hill st. 10

FOR SALE—GENTLEMAN'S RESIDENCE; 9-room house, 2 lots, on beautiful Soto st.; fine location; pure air; price only $5500; about $3000 cash takes it; balance to suit purchaser at 6 per cent. interest. Inquire 1139 S. HILL. 10

FOR SALE — SACRIFICE; FINE MODERN 6-room home, best location; lot 75x135; beautiful grounds, $4500; will sell at $4000 furnished. Address or call 1477 N. FAIR OAKS, Pasadena.

FOR SALE—6-ROOM COTTAGE AT BEAUTIFUL and healthful Highland Park, near the college, $3300; worth $4500; easy terms. Take yellow Garvanza car to 6418 MONTE VISTA AVE.

FOR SALE — 7-ROOM HOUSE, BOYLE Heights, $1650. Particulars, P. H. ENRIGHT & CO., 604 Henne. Phone 3717. 10

FOR SALE—
$4500— $4500
ARTISTIC BUNGALOW, 6 ROOMS, NEW, NO. 1712 CHURCH ST. APPLY 1720 CHURCH ST. 10

FOR SALE — NEW 8-ROOM RESIDENCE, 1663 Hobart blvd., all modern improvements, hardwood floors throughout; must sell. OWNER, J. T. Zeller, 203 Currier Bldg. Phone South 1968. 10

FOR SALE—5-ROOM HOUSE, LOT 40x140, $2600; small cash payment, balance same as rent. MRS. E. F. BACON, 107 N. Ave. 66. Phone 39055 before 9 a.m., after 6 p.m. 15

FOR SALE—$1600 EACH; 4 EAST FRONT lots on Van Ness ave., between 16th and Washington st. HOME BLDG. CO., cor. 16th and Oxford ave. Phone West 32, Home 21245. 12

FOR SALE — $3000; A SACRIFICE FOR cash for one week only; 4-room cottage, lot 50x150, on Arlington Heights. Inquire 310 MASON OPERAHOUSE, between 9 and 12 a.m. 11

FOR SALE—$1000 UP FOR HOUSES IN beautiful Euclid Heights (Southeast Boyle Heights;) three car lines, 15 minutes; house and lot bargains. See TODD, 454 Euclid ave.

FOR SALE—OWNER MUST SELL AT ONCE, new modern five-room bungalow, 1757 W. 21st st., near Normandie ave., $2900; terms. 617 W. 6TH ST. Main 4596. 11

FOR SALE—A 6-ROOM COTTAGE ON 35TH st., close to Figueroa st., not new, but $300 less than value, as must sell; no agents. Apply to owner, D. R. HODGE, 110 W. Second st.

FOR SALE — 5-ROOM COTTAGE, PLASTERED and tinted; $1450; $75 down, $13 monthly. 2639 LETA ST. Block south of E. Adams street. WESTON, 231 Douglas Bldg.

FOR SALE—A MODERN 9-ROOM HOUSE, 6 bedrooms, hardwood floors, furnace, instantaneous heaters, stable, 50x165 to 20-foot alley. 736 S. ALVARADO ST. 14

FOR SALE—$500; LOT 40x135; CALIFORNIA house, 12x24, furnished; large basement, lawn, palms, water. Phone Home 41412, 3169 BLANCHARD ST. 11

FOR SALE—A GOOD HOUSE AND LOT IN southwest. A good buy for $600. Answer today with telephone number. Address A, box 82, TIMES OFFICE. 12

FOR SALE—DON'T PAY RENT, COME IN and see me; I sell houses on your own terms. CHAS. D. WAGNER, room 204, 702 S. Spring. Home 2904. 15

FOR SALE—9-ROOM HOUSE, NEW AND modern; fine corner near Westlake; owner authorizes $1000 reduction. ARNOLD & DODGE, 229 Laughlin. 12

FOR SALE—BEST BUY ON 10TH ST., NEAR Figueroa, 75 feet frontage, 6-room house; fine for flats. See owner, ROOM 292 Wilcox Annex. Home Phone 2236.

FOR SALE — HOUSE AND LOT IN EDENDALE, $600, $200 down and $15 monthly; all kinds of bargains. EDWARD WARREN, Edendale. 11

FOR SALE — HOUSES ON SMALL PAYMENT down, balance monthly; any part of city. CHAS. D. WAGNER, room 204, 702 South Spring. Home 2904. 13

FOR SALE — ON W. ADAMS HEIGHTS, handsome residence of 14 rooms; a bargain at $30,000. For information address B, box 103, TIMES OFFICE.

FOR SALE—$4500—NEW 8-ROOM 2-STORY house on 20th near Vermont; fine neighborhood; all modern. J. A. McCOY, 1203 W. Washington. 10

FOR SALE—8-ROOM MODERN HOME; LOT 62 feet front, Oak st. near Washington; there is money in this buy. TAYLOR, 102 Broadway. 10

FOR SALE — 50-FOOT CORNER LOT IN Burke Bros.' Figueroa sub, $600, easy payments. BURKE BROS., 458 S. Spring st. 10

FOR SALE — 5-ROOM MODERN COTTAGE, Union ave., near 16th st. ROOM 292, Wilcox Annex. Home phone 2236.

FOR SALE—5-ROOM COTTAGE, ALL IN good order, at 754 Kohler st., $16, water free. Phone WEST 1109. 10

FOR SALE—MODERN COTTAGE, 251 W. 43d st. See OWNER. Take Moneta-ave. car. 11

FOR SALE—4-ROOM PLASTERED HOUSE, all fenced; lawn. Apply OWNER, 914 E. 52nd. 11

FOR SALE—$2000, BEAUTIFUL MODERN cottage, easy terms. 509 EAST 15TH ST. 11

FOR SALE— Houses.

FOR SALE—
EASY PAYMENTS.
EASY PAYMENTS.
JUST LIKE RENT.
JUST LIKE RENT.
We can save you money, time and worry if you want a desirable home on easy payments. We have an immense list of cottages, bungalows and houses; new and modern, which we can sell you for from $30 cash up, balance $15 a month up. Or we can sell you elegant homes $5000 to $30,000; no matter what you want, we can suit you; no trouble to answer questions. A. A. PETERSON REALTY CO., 409 Stimson Bldg. Main 5780; Home 2344. 10

FOR SALE—$970 CASH, 7-ROOM MODERN house, 1 block from Adams, near Normandie; built two years for my own home; beautiful lawn, large lot, large back yard with shed; A-1 in every respect; owing to sickness can't keep up payments and must sell; will sacrifice for $3000; $30 month, including interest; house cost $2500; lot worth $1600; biggest bargain we have offered for a month. PETERSON REALTY CO., 409 Stimson Bldg. Main 5780. Home 2344. 10

FOR SALE — ELEGANT 9-ROOM STRICTLY modern residence near Pico and Figueroa; positive bargain, $5500; two other similar bargains; also lot at Venice $700; positive snap; must sell. Huntington Park business corner, 100x150, $1350. WHITNEY, 117 Broadway. 10

FOR SALE— City Lots and Lands.

FOR SALE—
47x129—Southwest corner Harvard and 11th, $1150, terms.
100x150—Fremont ave., near 3rd, $8700, ½ cash.
50x135—Winfield st., near Valencia, $2500.
50x125—Girard st., near Valencia, $2500.
50x182—East front on Scarff st. near Adams, $3750.
50x138—East front on Romeo, near 22nd, $1600, terms.
50x120—3rd st., near Boylston, $5500, ½ cash.
50x148—Dalton st., near 29th, $1500, terms.
50x135—W. Adams, near LaSalle ave., $1800.
60x157—West front, Illinois st., near Edgeware Road, with 3-room cottage, $1300.
50x158—East front, Temple st., near Edgeware Road, $1650.
50x181—Fine lot on Lake st., $3250, terms.
45x135—42nd st., near Main, $1000.
75x156—Washington st., near Western, $3200, terms.
50x150—Ocean View, $2000, terms.
JONES & RYDER LAND CO.,
Lot Department.
10 218 W. Third st.

FOR SALE—
FOLLOW THE CROWD
and buy a GOOD lot;
close in,
for little money,
and on easy terms.
Moneta avenue car.
Branch office, 64th and Main streets.
THE M'CARTHY COMPANY'S
GREATER LOS ANGELES TRACT.
12

FOR SALE—
$2800—
Pay rent to yourself.
Own your own home.
Lovely new cottage,
just finished.
$2800— —$2800
A small payment down,
and balance same as rent.
Particulars at personal interview only.
WATSON, 224 Trust Bldg.
'Phone 2790. 14

FOR SALE—
$600. —$600— $600.
LARGE LEVEL LOT, 100x181 FEET TO AN ALLEY; ON 2 ELECTRIC LINES IN THE GROWING SOUTHWEST BETWEEN VERMONT AND HOOVER STS., IMPROVED WITH CEMENT WALKS, CEMENT CURBS, ORNAMENTAL SHADE TREES, BEAUTIFUL MOUNTAIN VIEW; TERMS IF DESIRED.
HUGHES & PECKHAM,
1104-5-6-7 UNION TRUST BLDG.,
COR. FOURTH AND SPRING STS.
HOME 5373. MAIN 3221. 10

FOR SALE—
$475—LARGE, LEVEL LOT, 100x200, ON TWO ELECTRIC LINES, IN THE GROWING SOUTHWEST, IMPROVED WITH GRADED AND OILED STREETS; WATER PIPED TO THE REAR OF LOT; SHADE AND ORNAMENTAL TREES; BEAUTIFUL MOUNTAIN VIEW; TERMS IF DESIRED.
HUGHES & PECKHAM,
1104-5-6-7 UNION TRUST BLDG.,
COR. 4TH AND SPRING STS.
10 HOME 5373, MAIN 3221.

FOR SALE—
$350—LARGE, LEVEL LOT ON PARK AVE., NEAR FIGUEROA, NORTH FRONT, 50x136 TO A LARGE ALLEY; HAS A 4-FOOT CEMENT WALK, CEMENT CURB, CITY IMPROVEMENTS IN AND PAID FOR; SHADE AND ORNAMENTAL TREES LINE THE STREETS; BEAUTIFUL MOUNTAIN VIEW; A BARGAIN; ¼ CASH, BALANCE $10 PER MONTH.
HUGHES & PECKHAM,
1104-5-6-7 UNION TRUST BLDG.,
COR. FOURTH AND SPRING STS.
HOME 5373. MAIN 3221. 10

FOR SALE—
ORANGE PLACE LOTS.
50-FT. LOTS, $450 AND $500.
EASY TERMS.
The least I can say is they are the best for the money to be had. Call at office for map and price list. J. W. GILBREATH, 501 Merchants' Trust Bldg., 207 S. Broadway.

FOR SALE—
—$300—
NICE LOT IN THE SOUTHWEST, EQUIVALENT TO A QUARTER ACRE OF LAND. GOOD SOIL AND WATER PLENTIFUL. EASY TERMS. $300.
EMIL FIRTH (OWNER,)
HOME 8105. MAIN 2543.
411-417 LAUGHLIN BLDG.,
315 S. BROADWAY.
10 "You're safe at Firth's."

FOR SALE—
BARGAIN. BARGAIN.
NEAR ALVARADO AND TEMPLE ST.
ONLY $400.
Terms $100 down, balance monthly; nice and high; the cheapest close-in property in Los Angeles; only 10 minutes from this office; why go away out twice as far and pay double?
HARRIS & JONES,
11 133 S. Broadway.

FOR SALE—A LOT WHERE YOU CAN have your own chicken and vegetable garden, within 1-2 block of car line in the southwest. Convenient to schools, churches, stores, etc. An ideal location for a suburban home. Lot 87 by 249. Price $800, 1-4 cash.
THOMAS S. WADSWORTH,
319-320 Douglas Bldg.,
Both Phones 932. Cor. 3rd and Spring. 12

FOR SALE—WHY LIVE ON A SMALL LOT when $800 will buy an acre with all improvements, within 30 minutes' car ride of 4th and Broadway. $200 cash; balance 6, 12 and 18 months. Location southwest, on the Venice and Ocean Park short line.
THOMAS S. WADSWORTH,
319-320 Douglas Bldg.,
Both Phones 932. Cor. 3rd and Spring. 12

FOR SALE—$850, 1-4 CASH, LOT 84x249, CEMENT walks and curbs; also plenty of water. 30 minutes' ride from 4th and Broadway. Ten cent car fare.
THOMAS S. WADSWORTH,
319-320 Douglas Bldg.,
Both Phones 932. Cor. 3rd and Spring. 12

FOR SALE—
INDUSTRIAL DISTRICT.
We can deliver 11 acres near 38th st. and Santa Fe avenue industrial district. This property runs through from Santa Fe avenue to Alameda street.
SENTOUS REALTY CO., 217½ W. 1st st.

FOR SALE—
THE M'CARTHY COMPANY'S (new) GREATER LOS ANGELES TRACT. 21

FOR SALE—
THE M'CARTHY COMPANY'S (new) GREATER LOS ANGELES TRACT. 21

FOR SALE—
THE M'CARTHY COMPANY'S (new) GREATER LOS ANGELES TRACT. 21

FOR SALE—WHAT DO YOU THINK OF this? Listen; I have 2 north front lots on 56th st., near Figueroa, each 40x135; take them both for $1000.
ALBERT V. LONG,
11 Phone 2617. 240 Byrne Bldg.

FOR SALE—1 LOT ON MAIN ST., WITH good barn, can be made suitable for residence; price $1600; half cash; also one on 40th close to Figueroa; price $800; half cash. J. H. McNEIL, 1316 S. Figueroa. 11

FOR SALE—BEAUTIFUL 7-ROOM HOUSE, polished maple floors, modern throughout, lot 52 feet, trees, flowers and lawn, near Jefferson and Vermont, $3700 cash, worth $5000. OWNER, 502 Bryson Bldg. 11

FOR SALE — A FINE CORNER LOT, 65x130, Just the place for an apartment house; high-class of improvements adjoining; close to business houses; location southwest; price $3650. F. P. CHAFFEE, 119 S. Broadway. 10

FOR SALE—40 ELEGANT LOTS, WEST part of city; fine view; can see ocean and Hollywood; near car line; lots from $500 up, or all at a bargain. IRISH & CHANDLER, 119½ S. Spring st. 11

FOR SALE—$1650; FINE CORNER ON FIGUEROA; a great bargain; no agents. JAS. F. STEWART & CO., 2018 S. Main. 'Phone South 3418. 11

FOR SALE—5 SIGHTLY LOTS WITH 2-room shack in rear, good location, many flowers, terms; $800; 5 sightly lots, $700; all cash. Inquire M. S. GREGORY, Temple and Casco. 11

FOR SALE—CROCKER ST., BETWEEN 5TH and 6th sts.; lot 25x110 with 5-room cottage; will sell at sacrifice; good investment. Particulars, 707 JOHNSTON BLDG., 4th and Broadway. 13

FOR SALE—IMPROVED CORNER ON WALL [illegible] 621 W. 12TH. 11

FOR SALE— City Lots and Lands.

FOR SALE—
WALNUT LAWN. WALNUT LAWN.
WALNUT LAWN.
HIGHLY IMPROVED AND THE MOST BEAUTIFUL TRACT IN THE SUBURBS.
ONLY A STEP FROM THE CITY LINE.
5c—CAR FARE—5c.
AT FLORENCE AVE.
ON LONG BEACH LINE.
Walnut Lawn pleases every man or woman in search of a home building lot. Most uplifting view from every side. In the midst of a highly-improved section. Finest trees in the State. Houses of best class surround it. Has cement walks, curbs, and water piped.
Liberal assistance to parties who contemplate building at once, or will build to suit on easy terms.
LOTS $450 UP.
Come in and get free tickets or take Long Beach car and get off at Florence ave. and go east 300 feet.
Office open all day to give out free tickets.
W. P. WHITSETT, OWNER,
405 Severance Bldg., N.W. corner Sixth and Main. Phone Sunset Broadway 4500.

FOR SALE—
AT LAWNDALE.
NEW TOWN ON REDONDO ELECTRIC.
50-FOOT LOTS.
$100.
$1 DOWN, $1 A WEEK.
FREE TRANSPORTATION AT OUR OFFICE.
GO DOWN TODAY.
E. L. HOPPER & SON,
HOME 1961. 404 LAUGHLIN BLDG.
15

FOR SALE—
HALF AN ACRE, $500.
ON LIBERTY ST.
HIGH LAND, WELL IMPROVED WITH TREES, GRADED STREETS, WIDE CEMENT WALKS AND ALL IMPROVEMENTS MODERN AND HIGH CLASS. AN IDEAL HOME BUILDING LOT WITHIN CLOSE TOUCH OF TWO ELECTRIC LINES. $500. WILL MAKE TERMS ON THIS.
EMIL FIRTH (OWNER)
HOME 8105. MAIN 2543.
411-417 LAUGHLIN BLDG.,
315 SOUTH BROADWAY.
"You're Safe at Firth's." 10

FOR SALE—
SANTEE STREET.
150 FEET FRONTAGE.
150 FEET FRONTAGE.
Have 3 50-foot lots on Santee street close to Washington, 150 feet deep. These are an undoubted bargain at $2500 each. In the close proximity to South Main, where property is booming. Act quickly if you want them.
OSCAR B. SMITH,
312 O. T. Johnson Bldg.
Red 8291, Home 4996. 10

FOR SALE—
—DO——IT——NOW—
MILLIONS ARE BEING SPENT AROUND SAN DIEGO, IN ELECTRIC RAILWAYS, WATER AND BUILDING IMPROVEMENTS. Now is the time to buy, don't delay until it is too late; a small investment will soon double in value. All the wise ones are buying now. Call and let us tell you about it. Lots $100 and up, on easy payments. RAILROAD FARE FREE TO PURCHASERS.
RALSTON REALTY CO.,
11 222 S. SPRING ST.

FOR SALE—NEW TRACT, FINE LEVEL LOTS, ALL 50-FOOT FRONTS, AT 52ND STREET BETWEEN FIGUEROA AND REDONDO CAR LINE; STREET WORK NEARLY DONE. BUY NOW AT FIRST PRICES. $600 TO $800. EASY TERMS. FRANK DOLAN ON TRACT TO SHOW YOU, OR CALL ON J. W. DOLAN LAND CO., OWNERS, 313 GRANT BLDG., CORNER 4TH AND BROADWAY. 13

FOR SALE— $1475.00
Beautiful building lot near Harvard School, south of 16th street. Cheapest buy in the neighborhood.
BUNDY & SCHNEIDER,
Home 4896, Main 4203. 417 Byrne Bldg. 10

FOR SALE—HAVE YOU HEARD OF THE West Washington street boom; get in quick and secure a lot in the vicinity of Arlington st. Lots have increased 25 per cent. in the last 60 days and will advance 50 per cent. more within 90 days. Let us show you some money makers. U. L. DIKE INVESTMENT CO., branch office Washington and Cimarron. 10

FOR SALE—TWO SNAPS.
FOR WISE ONES.
$1000—Two lots, nice little factory site, 80x145 to alley; east of Santa Fe ave. on Edwin st., or will sell separately for $500 each.
$1050—Bargain on Roosevelt st., $200 below any other lot to be had on this fine street. A PICK UP.
W. H. OBEAR, 408-9-10 Johnson Bldg. 10

FOR SALE—
THIS WEEK ONLY.
WILSHIRE BLVD. HEIGHTS.
$2000—New Hampshire, south of Seventh st., 50x145 to alley.
$2500—Berendo, south of W. Seventh st., 50x145 to alley.
J. W. RICE,
14 417 Henne Bldg., 122 W. Third st.

FOR SALE—CLOSE IN FOR SUBDIVISION; a small tract of land, situated 400 feet west of Vermont ave., on new car line, high and sightly; this will subdivide into 56 small lots and make an ideal bungalow subdivision; will make good terms as part pay. Address B, box 152, TIMES OFFICE. 11

FOR SALE—LOTS IN KENDALL'S BERRY LAND TRACT, VERNON AVE., BETWEEN Vermont and Figueroa st.; big lots, small prices, 1-5 cash. NO INTEREST. Take Moneta-ave. car to Vernon ave., go west two blocks; or Gardena car to Vernon ave. and you are on the tract. Free ticket from R. D. LIST, 312 Tajo Bldg. Phone 7063. 10

FOR SALE—
ARLINGTON AVENUE.
—50x172—
Between Washington and 16th st.
SWELL RESIDENCE SECTION.
—PRICE $1500—
Main 3060. CHAS. PATTERSON & CO.,
Home 4287. 415 Union Trust (Braly) Bldg. 11

FOR SALE—
Lots in De Soto Heights tract, corner Harrison ave and Tremont st., one block from new short line to Pasadena.
Lot 50x275, Ave. 66, on bank of Arroyo; unobstructed view of mountains.
MRS. E. F. BACON,
107 N. Ave. 66.
Phone 39055 before 9 a.m., after 6 p.m. 15

FOR SALE—MANUFACTURING SITE.
—$35,000—
On Wilson, Sacramento and Bay sts., 13 lots, with 9 houses; latter rented for $136 per month; land about 260x210; excellent switch facilities; splendid investment.
BALMER & SON,
13 Exclusive Agents, 235 Mason Bldg.

FOR SALE — THE FINEST SUBURBAN lot around Los Angeles. Big, level; sightly, with abundance beautiful full-grown trees; price $750 with all improvements in and paid for. Terms or will assist party to build. W. P. WHITSETT, owner, 405 Severance Bldg., N.W. corner Sixth and Main.

FOR SALE — IN WEST ARLINGTON Heights, on 7th ave., beautiful lot, 50x150, for $1025; if you are hunting bargains don't lose the trail; the oldest and most reliable in this locality; southwest land; shop at end of W. Adams car line. Phone 21699. EZRA M. NOURSE CO. 10

FOR SALE—140 FT. ON W. ADAMS; FINEST location in city for home; will sell 70 ft. "Nuf ced." C
A. H. WHITE & CO.,
Third Floor Merchants' Trust Bldg.
Home 8580. Main 6480. 10

FOR SALE—
BETWEEN MAIN AND MONETA.
North front on Marshall.
NOT A KEY.
PRICE ONLY $900.
Main 3060. CHAS. F. PATTERSON & CO.,
Home 4287. 415 Union Trust (Braly) Bldg. 11

FOR SALE—ARLINGTON HEIGHTS, BARGAIN in a double, clean corner on Western ave., 74x135, at $500 below any other similar corner in the tract; owner needs money and must sell. U. L. DIKE INVESTMENT CO., branch office cor. Washington and Cimarron. 13

FOR SALE—CHEAP; 3 ACRES ON FIGUEROA; 3½ acres on Martha ave.; also houses and lots; houses 5 and 6 rooms, modern, from $1400 to $1800; lots $250 and up. Take Redondo-Gardena car get off at Martha ave. BEASON & MINNIX.

FOR SALE—70-FT. CORNER NEAR W. Adams and Normandie; best buy in the city. "Nuf ced." C
A. H. WHITE & CO.,
Third Floor Merchants' Trust Bldg.
Home 8580. Main 6480. 10

FOR SALE—TWO LOTS ON EDGAR ST., north of Echo Park, 50x120; $375, $100 cash, balance $5 per month.
Home 7172. GEORGE W. PALMER,
Main 9273. 615 Fay Bldg. 10

FOR SALE—CHEAP; 3 ACRES ON FIGUEROA; 3½ acres on Martha ave.; also houses and lots; houses 5 and 6 rooms, modern, from $1400 to $1800; lots $250 and up. Take Redondo-Gardena car, get off at Martha ave. BEASON & MINNIX. 11

FOR SALE — $450; MUST SELL; LOT 52x173 [illegible] and level. BOYLE [illegible]

FOR SALE— City Lots and Lands.

FOR SALE—
WOODCREST,
THE CREST OF A BEAUTIFUL HILL IN THE SOUTHWEST.
For attractive homes it would be hard to find any lots more desirable than those at Woodcrest. The location is within easy access to the business district on the Redondo-Gardena electric line. The improvements are substantial, consisting of graded streets, cement curbs, cement walks, fruit and shade trees and water piped direct under strong pressure. Two electric lines, the San Pedro Interurban and the Redondo-Gardena line, afford direct and rapid facilities. The lots are very large, permitting the making of ideal homes possessing every feature contributing to comfort and convenience.
LOTS 60x200,
FRONTAGE ON TWO STREETS,
FOR $500 AND UP,
ON EASY TERMS.
Come to the office for free round trip tickets.
EMIL FIRTH (OWNER,)
411-417 LAUGHLIN BUILDING,
315 SOUTH BROADWAY.
HOME 8105; MAIN 2543.
"You're safe at Firth's."

FOR SALE—A SNAP.
PRICE $1000 PER ACRE.
A beautiful 29-acre tract.
Ripe for subdivision.
Located at Bairds Station.
On Pasadena Short Line.
Where the grand boulevard
Will be built at once.
The County Supervisors have acted,
And the magnificent drive 's assured.
Property along this boulevard
Will double in value within six months.
No better car service anywhere.
A car every three minutes.
And 7 minutes to Main and First streets.
Buy and subdivide this tract.
It will makeyou big money.
PRICE $1000 PER ACRE.
Easy terms. Commission to agents.
See the owners today.
HUMMEL BROS. & CO.,
Both phones 509. 14

FOR SALE—
SOME CLOSE IN BARGAINS.
$4000—33x110 on Ruth, north of 8th, with good 6-room cottage; a close in snap.
$4200—4 lots, corner 43rd and San Pedro, worth $5000 today.
$4500—60x62, Agatha and Ruth, with 2 cottages, easy walking distance.
$7500—80x160; Figueroa near First with large 9-room house and 5-room modern cottage, dirt cheap; worth $10,000; right now.
$14,000—Central ave., near 12th, good 2-story store building, well rented, on account of making a large investment in business property and needing more ready money, I offer the above pieces at bargain prices for a few days; regular commission.
FRANK A. STRONG, with Strong & Dickinson, corner 2nd and Broadway. 12

FOR SALE—
LOTS EVERYWHERE.
BUY OF THE OWNER, PERSONALLY SELECTED LOTS IN NEARLY EVERY PORTION OF THE CITY AT PRICES FROM $250 UPWARD AND ON TERMS TO PLEASE. NONE BUT HIGHLY IMPROVED PROPERTY CARRIED AND A CHOICE POSSIBLE NOWHERE ELSE. SEE FIRTH FOR LOTS.
EMIL FIRTH (OWNER,)
HOME 8105. MAIN 2543.
411-417 LAUGHLIN BLDG.,
315 S. BROADWAY.
10 "You're safe at Firth's."

FOR SALE—
Right in it.
You can't miss it if you stick to first-class property in the line of improvements and growth and close to new car line extensions. That is the way our new tract is located. Moreover, the property is sightly and beautiful, and a home there will save you money, while an investment will make money for you.
Come and see.
THE McCARTHY CO.'S (NEW) GREATER LOS ANGELES TRACT.
Branch offices 53rd and Moneta, 64th and Main.
Take Moneta-avenue car.
Main office in its own building, 203 N. Broadway.
Telephones, Home 3737, 29098, 29171.

FOR SALE—
The cheapest GOOD lots on the market today are in
THE M'CARTHY COMPANY'S GREATER LOS ANGELES TRACT.
On the line of fastest growth; on new car lines and new car line extension. Improvements many.
Location superb.
Moneta avenue car to 61st and Main.
Branch offices, 64th and Main streets.
(Also 64th and S. Park.) Main office in our own building, 203 North Broadway.
THE M'CARTHY COMPANY'S GREATER LOS ANGELES TRACT.
18

FOR SALE—
HOW IS THIS FOR A CLOSE-IN SNAP?
Lot 54x150, near Boylston and W. Fifth st., ON THE CLOSE-IN hills, for $2750; less by $750 than any lot on the street. COME QUICK.
HAMBRIGHT,
10 628 Laughlin Building.

FOR SALE—
Near Hollenbeck Park; income $60 month; lot 90x140; $4000 cash will handle this; new buildings.
HEBER & COOPER,
10 138 S. Broadway.

FOR SALE—LOT NUMBER 300, BURKE Bros. No. 2, for $325; make an offer; also a number of beautiful large lots near car line for $350. LYNN & LEWIS, 327 H. W. Hellman Bldg. Main 8779, Home 1861. 13

FOR SALE—TWO IDEAL SOUTHERN CALIFORNIA homes and ten acres with good income in city of 3000; easily worth $10,000, but must sell quick; $7500 takes it. Address OWNER, A, box 29, TIMES OFFICE. 10

FOR SALE—A PICK UP, 6 LOTS, 48TH and Redondo line, 45x135, north fronts, very best lots in tract, only $575; other lots, $700 to $900; all around. See OWNER, 338 S. Main. Phone 8130; terms. 10

FOR SALE—$750; $300 CASH TAKES FINE building lot on West 31st street near Durango. This is a genuine bargain. MASON REALTY CO., corner West 30th and Durango sts. Phone 25170. 11

FOR SALE—FORCED SALE.
$850—40x140, Brent street, near Temple. Fine elevated and sightly location, cheap at $1100, but must be sold at once. F. M. PHELPS, 315 Fay Bldg.

FOR SALE—BY OWNER, LARGE LOT ON Figueroa between Vernon and Marshall street, 90x150, for $2800 if sold this week. MRS. S. R. CHEADLE, 402 E. First street, Long Beach. 12

FOR SALE—$2400, LOT ON WEST SIDE Elden ave., 250 feet north of 10th, in Westmoreland tract, 65x167 feet; bargain for few days only. J. H. FLYNN, 140 S. Broadway. Home 8122. 10

FOR SALE—$825 TAKES FINE BUILDING lot 50x130 on W. 29th street near Durango. Come out and see this. MASON REALTY CO., corner W. 30th and Durango sts. Phone 25170. 11

FOR SALE—
THE M'CARTHY COMPANY'S (new) GREATER LOS ANGELES TRACT. 21

FOR SALE—
THE M'CARTHY COMPANY'S (new) GREATER LOS ANGELES TRACT. 21

FOR SALE—$1050 TAKES FINE CORNER 50x130 on West 29th street, west of Western avenue. MASON REALTY CO., corner West 30th and Durango streets. Phone 25170. 11

FOR SALE—BY OWNER, 2 LOTS, DOUBLE frontage on Angeleno Heights on Wallace for $1250; $550 cash, balance $10 monthly. Address B, box 114, TIMES OFFICE. 11

FOR SALE—$625, $125 DOWN, BALANCE TO suit purchaser, cheapest lot on 58th st., between Moneta and Figueroa, north front. W. E. M'CLANAHAN, owner, Phone South 3790. 10

FOR SALE—$950.
Key lot, 50x133, near Arlington st.; 5 cents fare; gas, water, etc.
EUGENE WESTON, 511 Union Trust Bldg. 10

FOR SALE—50x135; A FINE LOT ON 42D st., near Figueroa st., at first-class bargain; owner must sell. RANDOLPH-WILLIAMS CO., 218 Grant Bldg. Both 'Phones 3515. 12

FOR SALE—
$1750 A LOT. $1750
On Wilton Place, a good buy; large lot. Write me with your phone address. Address A, box 77, TIMES OFFICE. 12

FOR SALE—WE HAVE FEW EXCELLENT lots south of Jefferson, reached by Moneta car; today not tomorrow. ANGELL & CO., 5100 Moneta, 3304 S. Main. South 2662.

FOR SALE—AT A SACRIFICE: 1 LOT ON Rice st., near Moneta, $700, $225 down and $10 a month. R. S. MARSHEL, 201 Grant Bldg., Sole Agent. Both phones 8500. 10

FOR SALE—$300 UP FOR LOTS IN BEAUTIFUL Euclid Heights, southeast Boyle Heights. Three car lines, fifteen minutes. Lot and house bargains. See TODD, 454 Euclid ave.

FOR SALE—ONLY $50 CASH, $10 A MONTH, east front lots in University section, includes all street improvements. Cheapest lots in the city. C. E. DODGE, 4211 Vermont ave. 10

FOR SALE — A SNAP IF TAKEN THIS week; lot 40x145 on 42nd street between Main and Moneta; cheapest lot on street. Owner leaving city. HOME 22182. 11

FOR SALE — A FEW CHOICE LOTS IN Ware Villa tract, on S. Figueroa, take Moneta-ave. car to 48th st., go one block west. See OWNER on tract.

FOR SALE — 1 LOT ON 7TH STREET, Boyle Heights, $600; 1 lot on 47th street near South Park, $800. By OWNER, 1245 E. [illegible] 15

FOR SALE— City Lots and Lands.

FOR SALE—
—$2200—
Half block from Westlake Park.
—50x177—
Sole Agents. CONWAY & KESSLER,
405 Laughlin Bldg.
10

FOR SALE—LEMONWOOD.
A beautiful lemon grove subdivision, located on the corner of Melrose ave. and Western ave., in the rapidly developing district between Hollywood and Wilshire Blvd. The new Western ave. car line passes the property; large level lots on improved streets with cement walks and curbs. A choice residence property with adequate building restrictions. Lots at proportionately less than adjoining acreage. Buy now, prices $500; terms $50 cash; $10 monthly, 6 per cent. interest net. To see the tract, take Colegrove car to Western ave. Branch office on the corner; open every day. CHAS. S. MANN, 325 W. Fourth st. Phone Home 4171, Main 4682.

FOR SALE—
R. B. SCHURGER'S
MONETA AVENUE AND FIGUEROA STREET LOTS.
FINEST LOTS IN THE CITY FOR THE MONEY.
Lots from $450 to $1500—Easy terms.
R. B. SCHURGER, 520 MASON BLDG.,
10 Corner 4th and Broadway.

FOR SALE—$3000.
Beautiful corner in Chas. Victor Hall tract close to West Adams. Fine for residence or business; no restriction.
BUNDY & SCHNEIDER,
Home 4896. Main 4203. 417 Byrne Bldg. 10

FOR SALE—
$750—40x120 feet on East Adams street.
$3000—50x140 feet on Maple avenue.
$150 to $275—Lots 40x125 feet in the northwest hills, 2 blocks from Sunset boulevard.
ERNEST G. TAYLOR,
Room 200, Thorpe Bldg.,
12 Corner Broadway and Franklin st.

FOR SALE—$1200, 50x150, FINE BUILDING lot, Kellam avenue, Angeleno Heights; a bargain, high and sightly location. RIGBY, 1052 Temple. 11

FOR SALE—SNAP, LOT 50x125, COUNTRY Club Heights on St. Andrews Place, $1500; $700 cash. Owner, address C, box 105, TIMES OFFICE. 11

FOR SALE — $2750; 75x150, EAST FRONT; Oxford ave., Harvard Heights. HOME BUILDING CO., corner 16th and Oxford. phones 21245, West 32. 10

FOR SALE— LOT IN ALL SOUTHWEST tracts, we have bargains. DEACON & GREER, Moneta ave. near 52nd st. Phone South 4107. 20

FOR SALE—A GREAT BARGAIN; 1 LOT on Moneta ave., $1300. R. S. MARSHEL, 201 Grant Bldg., Sole Agent. Both phones 8500. 10

FOR SALE—FINE LOT, 41ST STREET NEAR South Park avenue, convenient to car, snap for cash. See OWNER, 312 Bradbury Bldg. 10

FOR SALE—A GOOD LOT ON FIRST ST., Boyle Heights; best neighborhood, and cut price for quick sale. MYERS & SON, 1942 E. First st. 13

FOR SALE—BONNIE BRAE, EAST FRONT, between Seventh and Orange sts., $3350. ARNOLD & DODGE, 229 Laughlin Bldg. 10

FOR SALE—SPECIAL SNAP; $7500; FLATS on Temple st., close in; good income. Address C, box 134, TIMES OFFICE. 10

FOR SALE—CLOSE-IN LOTS, CORNER $3750; another $3250; one $3250! fine for double house. NILES, Maple ave. and 20th.

FOR SALE—
Cheap lot on Budlong, between 45th and 46th, 50 ft. front. Call at 1089 W. 44TH. 11

FOR SALE — MUST SELL FINE EAST front lot on Dewey ave. near 10th. PHONE RED 826. 10

FOR SALE—CHEAPEST LOT, HIGHLAND Park, 50x200. OWNER, 5736 Aldama st. 11

FOR SALE— Business Property.

FOR SALE—
HIGH-CLASS E. WASHINGTON STREET BUSINESS PROPERTY.
$4200. $4200. $4200. $4200.
This is a gilt-edge property and is offered for a limited time at a price far below anything else in this neighborhood. There is unquestionably large profits ahead of the man who will grasp this opportunity now. Lot is improved with six-room cottage that cost $3000. Fine fruit trees and garden in rear. Lot is 50x150 to alley and adjoins vacant corner of 100 feet, which is today held at $100 per front foot. We know of nothing like this in the city. It is an opportunity for the man who will act NOW.
ALTHOUSE BROS.,
Members L. A. Realty Board,
234 Laughlin Bldg.
Main 263. Ex. Home 263.
11

FOR SALE—
BY
WRIGHT & CALLENDER,
319-323 S. HILL ST.
OUR TERRITORY IS IN THE BEAUTIFUL WILSHIRE BLVD. DISTRICT AND WEST ADAMS HEIGHTS IN A NEIGHBORHOOD OF FINE HOMES.
FOR INVESTMENT OR RESIDENCE THIS CAN'T BE DUPLICATED.
INFORMATION GLADLY GIVEN.
LOT DEPARTMENT,
WRIGHT & CALLENDER,
319-323 S. HILL ST.
10

FOR SALE—
—$25,000—
50 FEET ON HOPE STREET.
JUST SOUTH OF SEVENTH ST.
NOMINALLY IMPROVED, PAYING A SMALL RENTAL.
THIS IS THE BEST BUY IN THE CITY. $5000 PROFIT IN 60 DAYS.
F. K. ECKLEY,
11 323 HENNE BLDG. 122 W. 3RD ST.

FOR SALE—AND A BARGAIN. A CHOICE business lot, size 60x120 feet, with alley on the side, located on W. 3rd st., only 3 blocks from Broadway and 3rd.
PRICE $22,500.
It adjoins a fine 3-story press brick store and office building, in a fine renting block, where values are climbing daily; it will sell for $35,000 within 1 year's time.
A. T. JERGINS & CO., Sole Agents,
11 Suite 400 H. W. Hellman Bldg.

FOR SALE—ONLY $10,000.
10-room house, lot 25x160, 542 Ceres ave.
$1450—Special bargain.
20-room house, large lot, W. 1st st., close in.
$3800—Something good.
5-room cottage; lot 37½x150, alley, 2814 Central ave.
EDWARD C. CRIBB & CO., Sole Agents,
122 S. Broadway. 11

FOR SALE—HOOVER-ST. CORNER.
$600 —50x150— $600
GOOD BUSINESS CORNER.
HOOVER, NORTH OF TEMPLE.
ANOTHER CORNER.
150x100, just right for three cottages; price $1000; can make very easy terms.
10 THEO. G. FITCH, 325 W. Fourth st.

FOR SALE—
BARGAIN.
$2500.
50 foot lot, close in, on West 3rd street; less than one-half cash will handle it. See GURMAN or PETERS. G. H. Peters, 504 Mason Bldg., 4th and Broadway. 10

FOR SALE—ON W. 3RD ST., NEAR FIGUEROA; LOT 30x125 FEET, IMPROVED WITH 5-ROOM COTTAGE, FOR $6500, ½ CASH; IT'S A FINE STORE BUILDING SITE AND IS BOUND TO INCREASE IN VALUE. SEE US TODAY. A. T. JERGINS & CO., SUITE 400 H. W. HELLMAN BLDG. 11

FOR SALE — SNAP—SNAP—SNAP—SNAP; choice store and apartment corner on beautiful Vermont ave, fine location, if improved would pay 25 per cent. on the total amount invested; price $5000, ½ cash.
A. T. JERGINS & CO.,
11 Suite 400 H. W. Hellman Bldg.

FOR SALE—
Moneta ave., Moneta ave., Moneta ave.
Will sell Moneta avenue corners and frontage between 47th and 48th streets at a great bargain. See me at once. Lots on 47th street near Moneta at a snap. DAVID H. McCARTNEY, 210 Braly Bldg. Home 492. 10

FOR SALE—BEST BUY IN TOWN; 120x165 feet on S. Figueroa st., between 3rd and 4th sts.
FOR $30,000.
It only takes $10,000 cash.
A. T. JERGINS & CO.,
11 Suite 400 H. W. Hellman Bldg.

FOR SALE— Business Property.

FOR SALE—
GILT-EDGE VALUES IN BUSINESS PROPERTY.
$6000— $6000—
Lot on Washington st., close to Figueroa; 53½x176 feet. Property the alert investor will go after quick.
$10,500— $10,500—
Corner on Washington, close to Figueroa, improved. 54x165 feet. One well worth your investigation.
$14,000— $14,000—
Washington st. corner, close to Figueroa, 120x120 feet. Gilt-edge value.
$18,000— $18,000—
The best corner on Washington st., 142 x120. Worth while your immediate investigation.
$17,500— $17,500—
Corner on Washington st., just west of Figueroa, 88x210, improved with 22-room house; big value that cannot last long at this price.
$9500— $9500—
Washington st. close to Figueroa, improved with 9-room house, 53½x176 feet. Big money in this for any man that will take hold of it.
$10,500— $10,500—
Corner on 16th st., near Figueroa, improved with 2 houses; size of lot 80x125 feet. Buy 16th st. property NOW.
$9400— $9400—
First-class corner on 16th st., close to Figueroa, 70x110. See us immediately about this.
ALTHOUSE BROS.,
Members L. A. Realty Board.
234 Laughlin Bldg.
Main 263. Home Ex. 263. 11

FOR SALE—
NO IF'S ABOUT THESE.
The best buy on 15th between Main and Grand. Don't bar any; lot 50x120; N.E. corner 9th and Linden, (practically Central) 120 x104; price $1360 per foot cheaper than opposite corners.
N.W. corner Hill and Court, 120 ft. on Hill; nominal improvements; sightly and ideal for apartment house, $30,000.
137 S. Bunker Hill, through to Hope; lot 48 x160; $12,500.
S.W. corner 15th and Grand; 50x140; good house, rents for $50; price $20,000; tab Grand ave.
Grand ave. lot 60x83; adjoining N.E. corner of First; price $6500.
DEL VALLE & FREEMAN,
Suite 516 Grant Bldg.
L.A.R.B. Sole Agents. 14

FOR SALE—
—$4850—
12TH NEAR MAIN,
38½x150 TO 20-FOOT ALLEY.
NORTH FRONT.
GOOD SIX-ROOM COTTAGE.
SOLE AGENTS, CONWAY & KESSLER,
10 405 LAUGHLIN BLDG.

FOR SALE—
WAREHOUSE OR MANUFACTURING PROPERTY.
S.E. COR. ENTERPRISE AND MATEO STREETS.
LOT 80x100.
PRICE $4250.
CAN ARRANGE TERMS.
THIS IS CONSIDERABLY BELOW VALUES IN THIS DISTRICT.
JONES & RYDER LAND CO.,
218 W. THIRD ST.
Exclusive Agents. 10

FOR SALE—SNAPS—SNAPS—SNAPS.
120x165 FEET, IMPROVED, BETWEEN THIRD AND FOURTH STS., ON WEST SIDE OF FIGUEROA, FOR $30,000—$10,000 CASH.
65x125 FEET TO ALLEY, ON SOUTH SIDE OF THIRD ST., BETWEEN FLOWER AND FIGUEROA, FOR $22,500, ½ CASH.
CORNER THIRD AND FIGUEROA STS., 50x125 FEET, FOR $30,000; ½ CASH.
THESE PRICES ARE FOR TODAY AND NOT NEXT MONTH.
A. T. JERGINS & CO.,
SUITE 400, HERMAN W. HELLMAN BLDG.

FOR SALE—
JUNCTION MAIN AND MONETA.
JUNCTION MAIN AND MONETA.
—$5250—
—$5250—
42x150 TO ALLEY.
42x150 TO ALLEY.
CONWAY & KESSLER.
405 Laughlin Building.
10

FOR SALE—
CHOICE WAREHOUSE PROPERTY CHEAP.
—$1450—
60x145 WITH R.R. SPUR.
Sole agents, CONWAY & KESSLER,
405 Laughlin Bldg.

FOR SALE—EAST NINTH ST.
—45x130—
ALLEY ON SIDE.
Good store building and 4-room cottage now occupied under lease, paying better than 6 per cent., net; fine location for business and best buy on the street; only 1½ blocks from HAUSER'S BIG PACKING PLANT.
I have option and can guarantee delivery.
10 THEO. G. FITCH, 325 W. Fourth st.

FOR SALE—
$5500. DON'T WAIT.
WASHINGTON-ST. CORNER.
A buy that will make you $3000 in a day; 45x114, with 6-room house; the other three corners are worth $10,000, but this is yours today at $5500.
W. J. BURT & CO.,
10 424 Bryson Block.

FOR SALE—BUSINESS PROPERTY; LOT 60x125 near 8th and Flower; a snap; owner needs money.
Lot 78½x165 on S. Grand, close in, a good buy.
Lot on E. Ninth street; close-in business.
BUCKEYE REALTY CO.,
11 422 Laughlin Bldg.

FOR SALE—BY
BARRY BROS.,
328-329 BRADBURY BLDG.
62x167—MAIN ST.—62x167.
NEAR WASHINGTON—NEAR WASHINGTON.
$450 PER FRONT FOOT—$450.

FOR SALE—25x110, IMPROVED WITH 5-ROOM COTTAGE, PAYING $35 PER MO., LOCATED ON RUTH AVE., BETWEEN 6TH AND 7TH, JUST FOUR SHORT BLOCKS FROM THE NEW UNION DEPOT. SURROUNDING PROPERTY HELD AT $200 PER FOOT. PRICE FOR A FEW DAYS ONLY, $4000.
F. K. ECKLEY,
323 HENNE BLDG. BOTH PHONES 6636. 11

FOR SALE—CHEAPEST BUY ON COLYTON st., between 5th and 6th sts., near Arcade depot, 50x150; nominal improvements; price $5500; will sell for $7500 in less than 6 months.
CALDWELL & CO.,
L.A.R.B. 400-1 Currier Bldg. 23

FOR SALE—SPECIAL PRICE.
Hold option for a few days only.
$250 PER FRONT FOOT.
On S. Main st., between Adams and 28th. 40x150.
This is $50 per front foot below the market.
B. W. BARTELS & CO.,
10 140 S. Broadway.

FOR SALE—ONLY SNAP LEFT ON WEST WASHINGTON ST., NEAR VERMONT; 2 BUSINESS LOTS. FORCED SALE. WILL DOUBLE VALUE IN ONE YEAR. SEE US QUICK. COLE & CO., SOLE AGENTS, WASHINGTON AND VERMONT AVE. [illegible]

FOR SALE— Business Property.

FOR SALE—
CENTRAL AVE.
CLOSE IN.
IMPROVED WITH 2-STORY BRICK BUILDING AND … BUILDINGS.
INCOME $…
PRICE $…
THIS IS SPLENDID BUY, OVER 8 PER CENT. NET. CAN BE MADE TO PAY 10 PER CENT.
SOLE AGENTS,
JONES & RYDER LAND CO.
218 W. THIRD ST.
BUSINESS PROPERTY DEPT.

FOR SALE—
ON WEST SIXTH STREET
NEAR FIGUEROA STREET
Improved 40-room family hotel …
pays 7 per cent. on investment
PRICE $…
FOR FEW DAYS ONLY
JONES & RYDER LAND CO.
218 West Third st.
Business property dept.

FOR SALE—
JEFFERSON STREET
JEFFERSON STREET
Have you been watching … the business street of the … is the time to buy, while … business frontage at a price … in six months.
THESE ARE SNAPS.
The northeast corner of Jefferson … dale, 90x118 to a 14-foot alley, … is less than $40 per foot. … The adjoining property is held at … front foot. If you want to get in … ness street that is fast coming … do not overlook this buy.
We can also deliver for a short time … side lot 45x118 to 14-foot alley … Western avenue, at a price … any lot in the block. If you … must act at once.
"IT PAYS TO SEE US."
EDWARDS & WINTERS CO.,
230-236 Laughlin Bldg.

FOR SALE—CAREFULLY SELECTED income property.
Compare these prices and … others.
$12,000—Part cash, income …
With room to build another …
$16,000—Part cash, income …
$12,000—Part cash, income …
$7500—Part cash, income …
With room to build to …
These bargains are all … rapidly increase in value.
10

FOR SALE—
ON CAROLINA …
BETWEEN FOURTH AND …
LOT …
Improved with new 2-story … 20-foot alley on side and back.
PRICE $…
The cheapest piece of property in the industrial district.
JONES & RYDER LAND CO.
218 W. THIRD ST.
Business property dept.

FOR SALE—
A BARGAIN.
A BARGAIN.
$5500—$5500.
WEST 16TH STREET.
On 16TH STREET, just west … street, we have a bargain in … improved with a fine cottage … is cheap at this price and this … midst of where things are doing.
BUY IT NOW.
BOWEN & DOLTON,
440 Douglas Bldg.
SOLE AGENTS.

MAIN ST.
ANOTHER BARGAIN
BETWEEN 29TH AND …
IMPROVED WITH A … COTTAGE.
PRICE $…
ONLY TWO PIECES OF … NORTH OF JEFFERSON … LESS THAN $325 PER FOOT.
JONES & RYDER LAND CO.
218 W. THIRD ST.
10

FOR SALE—
MAIN ST.
SPECIAL BARGAIN.
70x168.
EAST FRONT.
GOOD IMPROVEMENTS … 28TH ST. PRICE … EASY TERMS. THIS PIECE … IS WORTH TODAY … JOINING PIECE HELD AT …
JONES & RYDER LAND CO.
218 W. THIRD ST.
10

Classified Liners.

FOR SALE— Hotels and Lodging-houses.

FOR SALE—[illegible] bargain in hotel property, "The Hotel Palmyra," an elegant tourist and family hotel, located in the best part of the live and growing little city of Orange; 2500 population, Santa Fe R.R. junction, Pacific Electric road now within 3 miles; the only good hotel in the town; but I have the most interesting part to tell you yet, there are 8 large, beautiful lots, a fine 2-story, well-built building, 65x140 feet; 32 commodious rooms, with all necessary and modern conveniences, every room thoroughly and handsomely furnished; in fact, an up-to-date hotel and furnishings and all for $8500, $3000 of which can remain on the property if desired; you must jump if you want to catch this bargain; the owner, to properly care for other business matters, must sell this hotel at once; if it is not sold within 30 days, he will auction it piece-meal; Orange was never so prosperous as now, and we need an up-to-date hotel; there is nothing better among country hotels than "The Palmyra," with a good hotel man to run it; $8500 is but half its value, but if sold at once, that sum will take it; come and see the property or write me, S. M. CRADDICK, Sole Agent, Orange, Cal. 11

FOR SALE—[illegible] buy the furniture, fixtures and lease of a new and modern, well established hotel in manufacturing part [illegible] will give 1 to 2 years lease at [illegible] This is a splendid proposition. The property is netting $150 per month [illegible] present time. CALDWELL & CO., 400-401 Currier Bldg.

FOR SALE—42-ROOM HOUSE, A RARE [illegible] in January, $275 in [illegible] per month, rent $200; [illegible] and full the year round; [illegible] the few opportunities that offer [illegible] money making proposition. [illegible] X, box 167, TIMES OFFICE. 10

FOR SALE OR EXCHANGE — 35-ROOM [illegible] nicely furnished and close in; [illegible] west of 4th and Broadway; [illegible] but must sell on account of [illegible] is a bargain to the right party. [illegible] A, box 73, TIMES OFFICE. 11

FOR SALE—FURNITURE OF SMALL [illegible] at a bargain; all rooms [illegible] close in; rooms all light and [illegible] rent, water free. 246 S. FLOWER. 16

FOR SALE—TWO YEAR LEASE AND FURNITURE of a 16-room apartment house, near [illegible]; owner has other business; [illegible] & LEWIS, 327 H. W. Hellman [illegible] Home 1961, Main 8779. 13

FOR SALE—[illegible] 16-room house. Nice $500 [illegible] located. Must be seen to [illegible] Address A, box 81, TIMES [illegible] 12

FOR SALE—ON SECURED GUARANTEE, 22 [illegible] about $1200 down; low rent; [illegible] of city. See party today or [illegible] for MR. KING, 135 Stimson [illegible] 10

FOR SALE—ROOMING-HOUSE, CON[illegible] furniture and two years' lease of [illegible] an outside room; a bar[illegible] AVE., room 1, Long Beach. 11

FOR SALE—ROOMING-HOUSE; WHO HAS [illegible] the cash about $4000; must be [illegible] low rent, long lease and a [illegible] box 151, TIMES OFFICE. 10

FOR SALE—ROOMING-HOUSE. $3000 [illegible] all full. Must sell; let me hear [illegible] Address A, box 80, TIMES OFFICE. 12

FOR SALE OR EXCHANGE—BEST BAR[illegible] rooming-house in city; big income; [illegible] long lease; clear; terms. Call [illegible] MAIN ST. 11

FOR SALE—SNAP, BEST PAYING ROOM[illegible] in city, 22 rooms; all rented; part [illegible] 115 N. Olive. 11

FOR SALE—A SNAP IN A ROOMING-[illegible] in town, or will lease furnished. [illegible] Stimson Bldg. 11

FOR SALE—CHEAP, IF TAKEN AT ONCE, [illegible] house; full of roomers. 754½ [illegible] 10

[illegible] "BENTON" BUYS, SELLS, EX[illegible] rooming-houses. 727 Bryson, Main 51.

CONTRACTORS— and Builders.

TO CONTRACTORS. [illegible] will be received for the excavation [illegible] for the Pasadena Lake [illegible] Water Co., in accordance [illegible] specifications on file at the [illegible] 155 East Colorado st. [illegible] Bros., civil engineers. [illegible] Each bid must be [illegible] certified check in a sum [illegible] per cent. of the estimate [illegible] as a guarantee that [illegible] within five (5) days after [illegible] said work in case it is [illegible] will be received by the [illegible] office of the company, up [illegible] March 12, 1906. [illegible] the right to reject [illegible] A. DURRELL, Secretary.

[illegible] WORK, PLASTERING [illegible] in exchange for Oldsmobile [illegible] condition. W. C. NORMAN, [illegible] Home 52130. 11

[illegible] CONTRACTOR AND [illegible] and office work, fronts changed [illegible] 34 S. FREMONT AVE. 12

FOR SALE— Country Property.

[illegible] ACT QUICK. NEVER BE[illegible] opportunity offered in a fine [illegible] within 300 yards of the Santa [illegible] within 20 miles of this city; [illegible] suitable for dairy or [illegible] 2 wells, windmill, [illegible] gum wood; these wells [illegible] this property can be had [illegible] the next 15 days. Go and [illegible] will buy. Terms one-half [illegible] arranged. BEN WHITE. 12

[illegible] FINE (80) ACRE PIECE IN [illegible] along the Long Beach [illegible] of the city; 640 acres in a [illegible] to a new, thriving railroad [illegible] county, plenty of water, no [illegible] California for grain, alfalfa [illegible] it in (40) or (80) acre lots, at [illegible] Call at 708 JOHNSON [illegible] Fourth and Broadway. J. J.

[illegible] ACRES ADJOINING THE [illegible] orange cove, Tulare Co., [illegible] sold at $100 per acre. Our [illegible] is only $50 per acre; [illegible] per cent. on long time. [illegible] won't last; party on [illegible] Excursion rates every [illegible] GREEN & CO., 218 [illegible] Phone 2582. 11

[illegible] OLD SPANISH GRANT. [illegible] sedimentary deposit, unlimited [illegible] irrigation; products of Temperate [illegible] flourish. [illegible] SMITH CROWDER, Manager, [illegible] Tehama County, Cal.

[illegible] GREAT SNAP. [illegible] house in good condition, [illegible] houses, etc.; 2 shares water [illegible] to Gardena and car line; [illegible] ALFRED W. JACKMAN, [illegible] Phone 84 Gardena. 12

[illegible] HO! WILL YOU GO? [illegible] excursion; where to? [illegible] S.P.R.R. San Joaquin Valley; [illegible] see the finest, cheap land in [illegible] per acre; fare $9 for [illegible] March 20. For particulars [illegible] 122 S. Broadway. 11

[illegible] 7 ACRES ADJOINING THE [illegible] oranges and walnuts [illegible] a fine house and outbuildings, [illegible] of property well located and [illegible] a most beautiful home; [illegible] GARDNER & FORD, Fullerton. 11

[illegible] WALNUTS AND [illegible] best of soil and water; [illegible] barn and shed; team and [illegible] this place $500 per acre. [illegible] SHAFFER, 225 Byrne [illegible] 10

[illegible] near Chatsworth; 60 acres [illegible] apricots; 25 in barley; [illegible] See THE BURCK-[illegible] Broadway. 11

[illegible] ACRES, ALL SET TO WAL[illegible] pumping [illegible] small house and [illegible] 1 mile from Anaheim; [illegible] GARDNER & FORD. 11

[illegible] ACRE WALNUT RANCH [illegible] trees 7 years [illegible] only $4000 cash. [illegible] see us today, as this [illegible] this price again. THE [illegible] Broadway. 11

FOR SALE— Hotels and Lodging-houses.

[illegible] rooms each, on [illegible] only $150 down. [illegible] HENDER & COOPER, [illegible] S. Broadway.

[illegible] SPECIAL BARGAIN FOR IN[illegible] alfalfa land in the [illegible] district in Nevada, at [illegible] only $4000, part on long [illegible] at once. M. J. FER[illegible] 360 W. First [illegible] 10

[illegible] WITH FLOWING [illegible] Range 32, Kern [illegible] OUGHTON. 10

FOR SALE— Country Property.

FOR SALE—
An extra bargain in hotel property, "The Hotel Palmyra," an elegant tourist and family hotel, located in the best part of the live and growing little city of Orange; 2500 population, Santa Fe R.R. junction, Pacific Electric road now within 3 miles; the only good hotel in the town; but I have the most interesting part to tell you yet, there are 8 large, beautiful lots, a fine 2-story, well-built building, 65x140 feet; 32 commodious rooms, with all necessary and modern conveniences, every room thoroughly and handsomely furnished; in fact, an up-to-date hotel and furnishings and all for $8500, $3000 of which can remain on the property if desired; you must jump if you want to catch this bargain; the owner, to properly care for other business matters, must sell this hotel at once; if it is not sold within 30 days, he will auction it piece-meal; Orange was never so prosperous as now, and we need an up-to-date hotel; there is nothing better among country hotels than "The Palmyra," with a good hotel man to run it; $8500 is but half its value, but if sold at once, that sum will take it; come and see the property or write me, S. M. CRADDICK, Sole Agent, Orange, Cal. 11

FOR SALE—
5 acres, 7-room house, windmill and 2 tanks, horse, cow, surrey, buggy and harness; one acre to variety of fruit trees; 5 shares water, 7 dozen chickens; price $2500. Terms made.
5 acres, 4-room house, horse, spring wagon and chickens; planted to walnuts and peach trees 2 years old. Price $2250.
19½ acres; 4-room house, all to bearing walnuts; 10 shares water. Price $4700.
One 30, 40 and 80-acre alfalfa ranches with large pumping plants, $250 per acre. Terms made.
26.7 acres, 4-room house, near R.R. station. Price $125 per acre. This is a snap.
E. A. BRUNSON, Downey, Cal. 11

FOR SALE—$30,000; THE MOST PERFECTLY equipped sheep ranch in California; 2000 acres; fenced, four barb wire; twelve cross-fenced subdivisions; 400 acres in alfalfa; eight-room house, stone barn, dairy house, slaughter-house, blacksmith shop, power-house steam-heated dipping vat; everything new and modern; water piped into all buildings; miles of range adjacent; 20 miles north from Bishop, Inyo county, on line California and Nevada Railway; spur track at ranch; to close estate of John F. Millner, deceased. Address E. B. PARTRIDGE, administrator, Benton, Mono county, Cal.

FOR SALE—MODESTO LANDS.
We are headquarters for the BEST BARGAINS in agricultural lands to be found anywhere in California.
FERTILE SOIL, LOW IN PRICE, GOOD MARKETS, HEALTHFUL CLIMATE, SPLENDID IRRIGATION SYSTEM, CHEAP WATER.
Join our Homeseekers' Excursions TO MODESTO.
FREE TO ACTUAL SETTLERS, MODESTO LAND COMPANY, 218 MERCANTILE PLACE. 10

FOR SALE—40 ACRES NEAR BURBANK, splendid soil, good vineyard, price $175 per acre.

350 acres near Pacoima, good soil, adjoining property cannot be bought for less than $110 per acre; this goes for $60 if taken quick.
Home 906. H. G. HEISLER,
Main 5333. 612 L. A. Trust Bldg.

FOR SALE—$12,500.
Twenty-acre fruit ranch, situated at Uplands.
Five acres Washington navel oranges.
Ten acres Eureka lemons.
Five acres peaches and plums.
All bearing and in good condition. This is a snap and must be sold this week. If you are looking for a good thing, let us show it to you; $6500 will carry it, balance to suit.
10 A. V. LONG, 240 Byrne Bldg.

FOR SALE—"MONETA, THE HOME OF the strawberry."
5 acres, $4000; terms; 7-in. deep well, windmill and tank, new 6-room house.
3 acres alfalfa, rich sandy soil, 2 blocks from car line, big bargain.
2½ acres, new 4-room house, water in house, water for irrigation, near car line. Come and see these. LEMBKE & WOOLSEY, Moneta, Cal. 10

FOR SALE—MOUNTAIN RANCH SITUATED on county road between the celebrated Arrowhead Hot Springs and Squirrel Inn, San Bernardino county; 200 acres planted in diversified fruits, cherries, apples, plums, peaches and berries; 15 inches of water, continuous flow; $3000 worth of standing timber; elevation 3500 feet; no fogs. Address DR. H. C. DORMAN, San Bernardino. 11

FOR SALE—WELL IMPROVED 160 ACRE ranch in foothills, 100 acres under cultivation; adapted to grain, potatoes, apples, olives and bee culture; will sell a lot of bees with same; excellent mountain water; perfect health resort; plenty wood for sale and home use. Title government patent. Call on or address B. F. KELSO, Lake View, Riverside Co., Cal. 14

FOR SALE—
A ranch consisting of three hundred and twenty acres, situated seven miles south of the town of Mariposa, Mariposa county, California. For full particulars, call on or address PRATT BROTHERS, Mariposa, Cal.

FOR SALE—20 OR 30 ACRES IMPROVED ranch, 10 miles from city, ¾ mile from Redondo car line; 5-room house; best soil and water; this is a bargain and must be sold; $200 per acre. CAL. FARM IMPROVEMENT CO., 226 H. W. Hellman Bldg. Home 6664, Broadway 4550.

FOR SALE—A BARGAIN OF 320 ACRES, located in Los Angeles Co.; almost enough wood to pay for the land; also 320 acres, located in San Bernardino Co., for $1000. J. H. GURMAN, 504 Mason Bldg. 11

FOR SALE—BEAUTIFUL RANCH HOME and health resort of ten acres at La Crescenta; fruit trees and plenty of water. Inquire of owner. JULIUS SEICK, 118 W. 26th st., Los Angeles. 11

FOR SALE — FARMING LANDS, $25 PER acre, easy terms, rich, level land, with water; new colony near R. R. and school; 1500 acres now sold. O. D. BALDWIN & SON, 240 Bush st., San Francisco, or Turlock, Cal.

FOR SALE—50 ACRES FINE WALNUTS, near Whittier; plenty water; elegant soil; might take some city property; price $375 per acre. IRISH & CHANDLER, 119½ S. Spring st. 11

FOR SALE—ALFALFA AND FRUIT LAND for sale in Los Angeles county; plenty of water, $10 to $15 per acre. Call or write, 704 FAY BLDG., city. 11
FOR SALE—

FOR SALE — LAND; 160 ACRES, ALL IN wheat; every acre good soil; only $7 per acre; easy payments; this is also fine orange land. ROBERTSON AGENCY, 133 S. Broadway. 11

FOR SALE—$400; $50 DOWN AND $10 A month, 1 acre in the foothills near Pasadena; fine view, good water right. L. M. PRATT, 608 Laughlin Bldg., or Altadena office at end of car line (afternoons.) 10

FOR SALE—STAMP BRINGS FREE CATAlogue of country lands. BURR-PADDON CO., 40 Montgomery st., San Francisco, Cal.

FOR SALE—10 ACRES AT RIALTO, ALL in cultivation; price $500. C. E. PENDELL, 49 Temple Blk.
Twenty-acre fruit ranch, situated at Up-
FOR SALE—$12,500.

SANTA CRUZ, CAL.

FOR SALE—WRITE AT ONCE FOR FREE copy of Santa Cruz Times' list of real estate snaps.

FOR SALE— Poultry Ranches.

FOR SALE—BY OWNER, 2-ACRE CHICKEN ranch; everything up to date; take San Pedro interurban car, get off at Slauson and Vermont, first house west. MOUNTAIN VIEW POULTRY RANCH, Box 28, Route 4, University. Tel. South 2717.

FOR SALE — CHICKEN RANCH, IN CITY, close to car line, 132x295; 4-room cottage, windmill and tank; 9 hydrants; 7 chicken-houses; bearing fruit trees; patch alfalfa; a close-in ranch for fine poultry. See this. BALMER & SON, 335 Mason Bldg., Fourth and Broadway. 10

FOR SALE — BEACH PROPERTY AT SACrifice; owners going east; price reasonable; $2500; also 2 good city lots, $200 each. Address MORTORMAN, 760 L. A. R. R. South Park Station, city.

FOR SALE—CHICKEN RANCHES FROM 1 to 20 acres. G. E. DELAVAN, 627 Bryson Bldg. Home 3536.

FOR SALE— Suburban Property.

FOR SALE—
$16,000—21 acres in GLENDALE, for subdivision.
Land with fine slope close to GRAND BOULEVARD car line; best thing in Glendale.
Good water and fine view of mountains and valley. BARGAIN—must sell at once.
EDWIN G. HART, 736 H. W. Hellman Bldg.
Home 9615; Main 4000. Member L.A.R.B. 11

FOR SALE—A SNAP IN ACREAGE.
7½ acres for subdivision, land lays perfectly level and cuts up to fine advantage, frontage on Figueroa street and just south of city limits, near new Moneta ave. car line, a bargain if sold this week. J. A. MORLAN & CO., 202-3 Fay Bldg. 12

FOR SALE—LARGE, NEW MODERN 6-room cottage with tinted walls and oak stain finish, near car line and Western avenue at Hollywood, lot 50x145; can be bought for a few days at the ridiculously low price of $2750; splendid neighborhood, building restrictions. See HOPKINS, with G. E. Delavan, 627 Bryson Bldg. Home 3536. 11

FOR SALE — SUNNYSIDE PARK ADDItion; lot 50x150 to alley; cement walks and curb; oiled streets; only $400, 1-4 down, balance $10 per month. This is a good investment or a good place for a home because the city is building southwest as everyone knows. Call BOYLE 19, before 11 a.m. 12

FOR SALE— Suburban Property.

FOR SALE—

ALHAM-BRA

7c CAR FARE. 7c CAR FARE.
25 MINUTES' RIDE FROM LOS ANGELES.

85c GAS. ELECTRIC LIGHTS.
AND ALL THE OTHER THINGS YOU WANT.

FOR THAT HOME OF YOURS.
For a beautiful home we can now offer the finest acreage corner in Alhambra, cement walks, curbs and gutters and retaining wall in; set to full-bearing oranges, and in the midst of beautiful homes; this is choice but the price is a bargain for a quick sale; we can give you the reason and it is a good one; for a

HIGH CLASS SUBDIVISION.
This is Alhambra's best chance; the natural beauties are so many that only an examination of the tract will show the desirability of the purchase: 6¼ acres on the finest 90-foot boulevard.

CHOICE LOTS.
We have the best list and can show you lots at prices that cannot be duplicated in the county; $500 for lots on Garfield blvd., with the best of cement street improvements and sewer in and paid for.
$375 for 50x150 lots on 60-foot street with cement walks, gutters and curbs, glorious view of valley and mountains, near car line and new High School; these lots are moving fast and you will miss a big saving if you wait.

HOUSES.
1 1-3 acres on one of the best drives, fine new modern house, east front with beautiful view of mountains and city. Lot set to full bearing navels. Will exchange for Los Angeles or will sell for $3250. Can get more land if wanted.
$3000 for fine new 9-room house on a beautiful corner, acre lot set to bearing oranges; this is on a beautiful drive and near Alhambra's automobile blvd.
$2500 will buy the cosiest home in Alhambra, ½ acre set to 23 kinds of fruit trees, 90 oranges, berries, flowers, or ornamental trees, 7-room house, bath, near car line and fine neighborhood.
$750—Two chances at nice home places at this price, small cottages; 50x150 lots; street work done with one.
We have a 7-room house, not modern but just right to make inexpensive alterations and make fine home or good rental investment. Lot 54x150 on fine boulevard with all street work done. Beautiful ornamental trees and palms. This is to close an estate and you know what this means. Price $1800.

FOR QUICK BUYERS.
2 finely located lots on one of our best drives—only two left—100x230—Think of the size, nearly an acre. In view of the Raymond Hotel and the glorious mountains. Near schools and electric line, $1500 to $2000 an acre is what property sells at in that locality. These are only $800 a lot. Will be gone in a day or two at this price.
Get free tickets at 116 S. Broadway and let us drive you around our beautiful city.
NORTHRUP & PECK, Next to Postoffice, City Hall Block, Alhambra. 10

FOR SALE—
BUY HALF AN ACRE SOUTHWEST.
LOS ANGELES IS GROWING THAT WAY.
ONLY 30 MINUTES FROM FOURTH AND BROADWAY.
CEMENT WALKS, CURBS, WATER, SCHOOLS, CHURCHES, STORES, STEAM AND ELECTRIC CAR SERVICES TO CITY OR BEACHES.
SECURE ONE NOW.
$800 BUYS ONE—1-4 CASH.
TAKE VENICE AND OCEAN PARK SHORT LINE CAR TO SEVENTH STREET, PALMS. OFFICE ON TRACT.
WADSWORTH & HOLLISTER, PALMS TRACT.
FREE CAR TICKETS, MAPS, ETC., AT MY OFFICE.
THOMAS S. WADSWORTH,
319-320 DOUGLAS BLDG.,
PHONES 932. COR. THIRD AND SPRING. 12

FOR SALE—
A LITTLE FARM. $600
AN ACRE OF HIGH LEVEL LAND FRONTING ON GRADED AND OILED ST.; TREES, WATER PIPED UNDER PRESSURE, HANDY TO 2 CAR LINES; ONLY 25 MINUTES FROM DOWNTOWN. FINE SOIL, BEAUTIFUL VIEW. YOU CAN HAVE ALL THIS FOR $600 ON EASY TERMS.
EMIL FIRTH (OWNER)
HOME 8305. MAIN 2542.
411-417 LAUGHLIN BLDG., 315 SOUTH BROADWAY.
"You're Safe at Firth's." 10

FOR SALE—ACREAGE.
Five acres on Figueroa near Moneta avenue car line extension and two car lines on Vermont. Fine for subdivision. Will make 26 large lots. Seeded to alfalfa. Lawn, garden, barn, chicken corral, work shop. New 5-room cottage, tinted walls, fireplace, natural pine finish. A bargain at half its real value.
SUN LAND CO.,
Phones 8500. 201 Grant Bldg. 12

FOR SALE—
BUY WHERE MR. HUNTINGTON IS BUILDING MORE CAR LINES. THAT FINE UPLAND BETWEEN THE CITY AND SAN PEDRO; I have a fine body of land comprising 130 acres of mostly level and leveled land, with fine wells and pumping plant; abundance of pure artesian water for irrigation, with pipes, ditches, etc.; 30 acres of alfalfa; good 7-room house, barns, cross-fenced; fronts on 2 good highways; a splendid investment. APPLY TO CARL F. ROSECRANS, No. 129 S. Broadway. 10

FOR SALE—
One-half acre on the Glendale car line, 5-room modern bungalow just being completed; fine view of the mountains and city. SNAP for $1600. 5-room cottage, located in Garvanza; modern in every respect. TERMS. 5-cent car fare, 15 minutes' ride from city. Price $2900. TERMS. 2 fine big lots 40x145 on avenue 65, Garvanza, for only $1600. KING BROS., 203 Tajo Bldg., First and Broadway. 10

FOR SALE—
"HOMES THAT PAY."
ORANGE, WALNUT and LEMON GROVES. ALFALFA, GRAIN and DAIRY RANCHES.
Represented at Monrovia, Whittier, Hollywood, Santa Ana, San Fernando Valley, etc. Have you any eastern farming land or Los Angeles property to trade?
BOGARDUS & NASON,
218 Hellman Bldg., Fourth and Spring.
'Phones Main 1644, Home 7310.

FOR SALE — FIVE ACRES AT STRAWberry Park, corner of Western and Rosecrans ave., $300 per acre.
Five acres on Strawberry Park ave., one block from car line, $500 per acre. One and a half acres on Vermont ave. car line, $750; forty acres, one block from car line, $310 per acre; $800 cash, balance to suit. See us for Strawberry Park lands.
F. H. ROBINSON & CO., 326-7 Copp Blk.

FOR SALE — A LOT WHERE YOU CAN have your own chickens and vegetable garden, within 1-2 block of car line, in the southwest. Convenient to schools, churches, stores, etc. An ideal location for a suburban home. Lot 37x240. Price $900, 1-4 cash.
THOMAS S. WADSWORTH,
319-320 Douglas Bldg.,
Both Phones 932. Cor. 3rd and Spring. 12

FOR SALE—WHY LIVE ON A SMALL LOT when $800 will buy 1-2 an acre, with all improvements, within thirty minutes' car ride of 4th and Broadway. $200 cash, balance 6, 12 and 18 months. Location southwest, on the Venice and Ocean Park short line.
THOMAS S. WADSWORTH,
319-320 Douglas Bldg.,
Both Phones 932. Cor. 3rd and Spring. 12

FOR SALE—HAVE YOU $5000 OR $10,000 TO invest with a syndicate now forming, to handle a fine tract close to the city. Large profit in sight. See me at once.
THOMAS S. WADSWORTH,
319-320 Douglas Bldg.,
Both Phones 932. Cor. 3rd and Spring. 12

FOR SALE—$850; 1-4 CASH, LOT 84x249; cement walks and curbs, also plenty of water. 30 minutes from 4th and Broadway. Ten cent car fare
THOMAS S. WADSWORTH,
319-320 Douglas Bldg.,
Both Phones 932. Cor. 3rd and Spring. 12

FOR SALE—A SNAP IN ACREAGE.
7½ acres for subdivision, land lays perfectly level and cuts up to fine advantage, fronting on Figueroa street and just south of city limits, near new Moneta-ave. car line, a bargain if sold this week. J. A. MORLAN & CO., 202-3 Fay Bldg 12

FOR SALE— Suburban Property.

FOR SALE—$400; LOTS IN THE BEST PART of Eagle Rock; these are the choicest lots in the valley, and will be worth double as soon as the car line is running.
CRITES, MYERS & KULLI,
107 S. Ave. 64 (Garvanza P.O. Bldg.)

FOR SALE—2 ACRES, BEAUTIFUL LOCATION; just below city on Compton ave., 4 blocks from car; best of soil for garden, berries or raising chickens, is a bargain; price $1000. GREEN & KEYS, 204 Fay Bldg. 11

FOR SALE — PROPERTY AT THE PALMS where the climate cannot be beaten; and where prices are lower than in places less desirable. See JAMES P. WARD, Fifth street, Palms. Phone Main 1917. 12

FOR SALE—6¼ ACRES JUST BELOW CITY, 3 blocks from car, splendid land for garden, berries or raising chickens, good neighborhood, a bargain at $2500. GREEN & KEYS, 204 Fay Bldg. 11

FOR SALE—7¾ ACRES, MODERN HOUSE, beautifully located at Santa Barbara, cost $12,000; $10,000 takes it, easy terms; owner gone away. H. G. CHASE, Santa Barbara.

FOR SALE—BEST BUY COUNTY; 15 ACRES, 87 lots, $12,000 improvements, income; southwest; worth $43,000, for $36,000. EDWARD FRASER, 218 S. Broadway. 207. 10

FOR SALE — WE HAVE 2 ACRE LOTS IN Sunnyside Park, with all street improvements in, under value. COLE INVEST. CO., 818 Byrne Bldg., Main 2823, Home 4155. 10

FOR SALE — TWO ONE-ACRE HOMES; one in Hyde Park and the other near the Pasadena Villa tract, $800 each; 6½c fare. N. PREPOSPI, 108 Court st. 11

FOR SALE—20 ACRES, RIPE FOR SUBDIvision, south of city; might take city as part payment. IRISH & CHANDLER, 119½ S. Spring st. 11

ALTADENA.

FOR SALE—ONE OF THE FINEST SITES for a home in Altadena; 9 acres set to assorted fruits; expensive shrubbery and ornamental trees; beautiful location. Price $9000. L. M. PRATT, 608 Laughlin Bldg., or Altadena office at end of car line (afternoons.) 10

ALHAMBRA.

FOR SALE—
15 acres in beautiful exclusive Alhambra; choice for acre subdivision; on San Gabriel car line, view of Hotel Raymond, Pasadena and San Gabriel mountains. $17,600; $6000 down; a choice piece.
WATERBURY & CO.,
634 Chamber of Commerce.
Home 1128. Main 6826. 10

EAGLE ROCK.

FOR SALE—
EAGLE ROCK.
EAGLE ROCK.
We are authorities on acreage in Eagle Rock, and can deliver several pieces at original prices; we advise immediate action.
EAGLE ROCK.
EAGLE ROCK.
"IT PAYS TO SEE US."
EDWARDS & WINTERS, L.A.R.B.,
222 Laughlin Bldg.

FOR SALE — EAGLE ROCK.
I have the following places on car line in the choicest section of Eagle Rock—
6 acres, improved, price $4500.
2 acres, modern, 5-room cottage, $3200.
16 acres, especially attractive, $11,000.
A charming hill place of 3-4 acre, in Glen Eyrie tract, the picture place of Eagle Rock; large oak trees; one block from car line, $1000.
Half acre lots in Gates tract near car line on Park ave., 164 feet wide, $600.
J. A. GATES,
10 517-18 Merchants' Trust Bldg.

FOR SALE—A SNAP IN ALHAMBRA; TWO LOTS ON GARFIELD AVE., CLOSE TO SCHOOL AND CAR LINES WITH SEWER, CEMENT WALKS, GAS, ELECTRIC LIGHTS AND OTHER GOOD THINGS, ONLY $525, $200 CASH, BALANCE EASY; FREE EXCURSIONS TO ALHAMBRA EVERY DAY; COME AND GET YOUR TICKETS.
BUTTERBAUGH REALTY CO.,
203 Severance Bldg., 1st and Main,
6th and Main, Los Angeles. Alhambra, Cal.
Phone Main 961. Phone Main 701. 10

SAN PEDRO.

FOR SALE — CORNER LOT ON CAROLINA st. and 19th st., 45x100 ft.; street work in, all paid, $1800; $1000 cash, balance 6 and 12 months. Lot on 15th st., 50x125 ft., in Pacific st. block; street work in and paid; $1500, $750 cash, balance 6 and 12 months. H. A. WILKINSON, 431 S. Grand ave., Los Angeles. 10

HOLLYWOOD.

FOR SALE — 27 ACRES IN WEST HOLLYWOOD; high and sightly; with good water supply, between 2 car lines; ripe for subdivision; a bargain. Address OWNER, C, box 122, TIMES OFFICE. 12

TO LET—IN HOLLYWOOD, UNFURNISHED house, 10 rooms, surrounded by beautiful orange grove. Apply corner house, WESTERN and FOREST AVE., one block north of Prospect. 11

FOR SALE— Lemon and Orange Groves.

FOR SALE—$12,500.
Twenty-acre fruit ranch, situated at Uplands.
Five acres Washington navel oranges.
Ten acres Eureka lemons.
Five acres peaches and plums.
All bearing and in good condition. This is a snap and must be sold this week. If you are looking for a good thing, let us show it to you; $6500 will carry it, balance to suit.
A. V. LONG,
11 240 Byrne Bldg.

FOR SALE—
—$13,000—
A $20,000 orange grove for the above low price at Redlands; good house; only 1 block from electric line; plenty of water; this land raises the earliest fruit around Redlands; trees 8 years old. See THE BURCK-GWYNN CO., 106 Broadway. 11

FOR SALE—MUST SELL 80 ACRES FULL-bearing orange orchard, good dividend property at ½ price; Trust Co. say sell and I mean business. F. Phone West 1000. Sole agent, 2320 MENLO AVE.

FOR SALE—AT UPLANDS, LATE VAlencias, navels and lemons, San Antonio water, fine state of cultivation, a money maker; must be sold. Box 8, TIMES OFFICE, Pasadena.

FOR SALE— Beach Property.

FOR SALE — OCEAN FRONT LOTS AT Shakespeare Beach, adjoining Hermosa; $1250 to $1500.
Also lots 1 to 6 blocks from strand at Hermosa, $200 to $500 on very easy terms; these lots are sidewalked, and are under gas and electricity, and the finest water and sanitary sewer systems of any coast town near Los Angeles; Hermosa Beach is famous for the softness and purity of its water, and the beauty and safety of its strand.
ORRIN RICE, 416 Bryson Bldg., or Longfellow ave., Shakespeare Beach. 15

FOR SALE—BAY CITY,
LOTS—LOTS—LOTS
ON EASY PAYMENTS.
Have great bargain in 2 lots; price considerably below tract price. WHITE & McCUNE, Beach Property, 302 Fay Bldg. 11

FOR SALE—$500, 40x150 AT REDONDO; WILL build cottages on any of our lots for $500 upward. HOME BLDG. CO., corner of 16th and Oxford, Los Angeles. Phone 21245, West 82. 14

FOR SALE—MUST SELL TWO LOTS IN Venice Gateway tract; have not money enough to make second payment. Address OWNER, C, box 153, Times Office. 11

SAN PEDRO.

FOR SALE—
BUSINESS PROPERTY.
RESIDENCE PROPERTY.
LOTS—LOTS—LOTS.
LOTS—One-third down.
LOTS—One-fourth down.
LOTS—$100 down and monthly.
WHITE & M'CUNE,
302 Fay Bldg.

FOR SALE — SAN PEDRO PROPERTY, 4 lots (2 houses, 2 vacant lots,) at bargain by owner. CLARENCE WILSON, 552 13th st., San Pedro, Cal. 13

BAY CITY.

FOR SALE—
LOTS—LOTS—LOTS.
On easy payments; have 2 Bay City lots we can offer at considerably less than tract price.
WHITE & M'CUNE,
Beach Property,
11 302 Fay Building.

REDONDO.

FOR SALE—
What have you to exchange for $550 equity in 2 fine Redondo lots; company's prices.
W. C. NORMAN, phone 52130, or Main 569. 11

WILMINGTON.

FOR SALE—WILMINGTON.
Wise people invest in lots at the inner harbor town. See DORION & SCHNEIDER, 300½ S. Broadway, branch Wilmington.

FOR SALE— Beach Property.

LONG BEACH.

FOR SALE—
LONG BEACH! LONG BEACH!
HEADQUARTERS FOR INFORMATION ABOUT LONG BEACH PROPERTY.
BUSINESS PROPERTY.
RESIDENCE PROPERTY.
HARBOR PROPERTY.
FREE LITERATURE AND FULL PARTICULARS FROM
BUTTERS & PAUL INVESTMENT CO.,
217 O. T. JOHNSON BLDG.,
FOURTH AND BROADWAY.
SUNSET PHONE MAIN 3016.
OPEN EVENINGS AND SUNDAY MORNINGS.

FOR SALE—
FORCED SALE.
Beautiful 5-room cottage, strictly modern, ocean front, Long Beach, cost $1500; lot $900; $1950 takes it; property of non-resident; must sell. See us quick; property worth $3000; house never occupied.
FUNCHEON & DAVIS,
13 224 S. Broadway.

FOR SALE—FOR LONG BEACH PROPERTY or vicinity, call at the Long Beach office, 549 Pacific Electric Bldg., Sixth and Main. Our auto at your service. Phone M. 6605. W. P. CHAPPELL. 11

HERMOSA.

FOR SALE—THE CHEAPEST AND BEST beach property on the market, large lots at Hermosa, one to six blocks from the strand; sidewalks, gas, water, electric lights and sanitary sewer; prices $200 to $500; special inducements to those who will build; terms on $200 lots, $25 down, balance $5 per month; on $500 lots, 1-3 cash, balance, 6, 12 and 18 months. ORRIN RICE, owner, 416 Bryson Bldg., or Longfellow ave., Shakespeare Beach. 15

FOR SALE—SUPERB OCEAN VIEW LOTS at beautiful Hermosa, only $500; easy terms; these lots are 33x100 feet, are sidewalked, and are under gas, water, electric light and sanitary sewer systems; 5c car fare to Redondo. ORRIN RICE, owner, 416 Bryson Bldg., or Longfellow ave., Shakespeare Beach. 15

VENICE OF AMERICA.

TO LET—5-ROOM MODERN COTTAGE AT Venice, right on the canal, well furnished. 550 S. Spring st. LEBOVITZ-HARRIS CO., 'Phone Main 497, Home 5799. 11

HUNTINGTON BEACH.

FOR SALE—I WILL PAY CASH FOR THE best snaps in Huntington Beach. Address BOX AA, Huntington Beach, Cal. 13

MANHATTAN BEACH.

TO LET—6-ROOM, STORY AND A HALF cottage at Manhattan Beach; low rent. 550 S. Spring st. LEBOVITZ-HARRIS CO., 'Phone Main 497, Home 5799. 11

FOR EXCHANGE— Real Estate.

FOR EXCHANGE—
Orange st., near Westlake ave., splendid modern house, 22 rooms, lot 50x150 feet to alley.
Price $30,000.
Will take good lots on improved inside property up to $12,000, balance terms.
Banks will gladly loan $10,000 on above property.
JONES & RYDER LAND CO.,
Exchange Dept. 218 West Third st. 11

FOR EXCHANGE—13 CLEAR LOTS ON Page ave. for equity in cottage.
$2700—4 clear lots and 4-room cottage for 3 or 4 acres on Glendale or Long Beach line.
A fine Oakland residence for $12,500 for Los Angeles property.
7122, Main 9273. GEO. W. PALMER,
10 615 Fay Building.

FOR EXCHANGE—
West Pico and Hoover st., corner lot, 60x96 feet, with stores on same; income $63 per month. Or will sell, price $15,500. Street work and sewer extension all paid for; $10,000 cash, balance, terms to suit.
JONES & RYDER LAND CO.,
Exchange Dept. 218 West Third st. 11

FOR EXCHANGE—
6-room beautiful modern cottage, lot 42x150, cove ceilings and walls elegantly tinted.
West 35th st., near University car line, also near University Methodist Church; will sell.
Price $3750.
JONES & RYDER LAND CO.,
Exchange Dept. 218 West Third st. 11

FOR EXCHANGE—
WANTED
EASTERN PROPERTY.
W. M. SIMPSON & CO.,
"Exchanges Exclusively,"
335 H. W. Helman Bldg.

FOR EXCHANGE — RANCH OF 100 ACRES now paying on a lease over 3 per cent. net cash on price asked; 70 acres young walnuts, balance alfalfa; abundance water, fine soil and buildings; will take property in business district or north end of town and assume some difference. Address AA, box 11, TIMES OFFICE.

FOR EXCHANGE—OR SALE.
Alfalfa and chicken ranch near city, on electric line; small house; sell on easy terms, or exchange for house.
MAXON REALTY CO.,
114-115 Stimson Bldg.

FOR EXCHANGE—160 ACRES AT $50 PER acre, near Glendora, the gem of the frostless foothill, citrus section; prettiest, healthiest, and sightliest home site, near proposed electric line, plenty of water. See A. E. BELL, No. 225 W. Second st., in forenoon. 'Phone Main 836, Home 1100. 12

FOR EXCHANGE — WE HAVE SEVERAL nice ranches to trade for city homes, alfalfa, walnuts, oranges, fruit, any kind you want; if you wish to get out on a good ranch and want to trade your city property, come in and see us. KING BROS., 203 Tajo Bldg. Home 4565, Main 2304.

FOR EXCHANGE—MEAT MARKET, WITH good profitable business, for part cash, part vacant lot, south or southwest; market located in good residence section, southwest.
H. S. HADSALL,
708 Union Trust Bldg., Phone Home 3011. 11

FOR EXCHANGE — WANTED TO EXchange 160 acres, value $60 to $70 per acre, at Imperial, free from incumbrance. Will exchange for city property or residence.
SOUTHWESTERN SECURITIES COMPANY,
12 503 H. W. Hellman Bldg.

FOR SALE—GREAT SNAP.
2 acres, 6-room house in good condition, furnished; chicken houses, etc.; 2 shares water stock; close to Gardena and car line; $2600; $1000 cash. ALFRED W. JACKMAN, Magnolia avenue. Phone 84 Gardena. 12

FOR EXCHANGE—FOR QUICK RESULTS IN selling or exchanging your real estate or business of any kind, consult the
AMERICAN REALTY CO., (Inc.)
330 Mason Bldg., cor. 4th and Broadway.
Phones—Main 5169; Home 640.

FOR EXCHANGE—
A beautiful large lot on Orange Grove ave., Pasadena, clear, for lot or lots in southwest section of city.
GILBERT & FISHER, 805-6 H. W. Hellman Bldg. Main 6816; Home 7600. 11

FOR EXCHANGE—
I make a specialty of exchanging real estate, particularly California for eastern.
Member L. A. Realty Board. C. W. CONWAY, 304-5 Bradbury Bldg.

FOR EXCHANGE — WE WILL SELL, EXchange or rent your property for you; property looked after; exchanges a specialty.
A. C. HESS & SON,
Phone 8823. 325 Byrne Bldg.

FOR EXCHANGE—WE STICK TO THE one line, exchanging properties. "Square Dealing" our motto. EUGENE C. WEBSTER, suite No. 731, H. W. Hellman Bldg. Members Los Angeles Realty Board. Bank references.

FOR EXCHANGE—HAVE FINE LOT ON Vast street in beautiful Monrovia; want to trade for Los Angeles or Long Beach property. Address C, box 125, TIMES OFFICE. 11

FOR EXCHANGE—WANTED, LOTS OR acreage in exchange for my equity of $2550 in my home on Angeleno Heights; 7 rooms; value $3750. Address A, box 165, TIMES OFFICE. 10

FOR EXCHANGE—80 ACRES IN KINGS county, fine level land, suitable for alfalfa with plenty of water available, new barn; for Los Angeles City property. 116 S. MAIN. 10

FOR EXCHANGE—CALIFORNIA FOR EASTern, city for country, largest list to choose from; square deal for every one. M'PHERSON REALTY CO., 414-15 Bradbury Bldg.

FOR EXCHANGE— Real Estate.

FOR EXCHANGE—
W. H. OBEAR,
$3000, mortgage $2100, house and lot on E. 25th st., 6 rooms and modern; want good lot in southeast for equity, ($900.)
$3200, mortgage $1200; house of 9 rooms on W. 38th; wants clear city or country for equity ($2000.)
$9000, mortgage $3000; house of 9 rooms on Westlake ave.; lot 50x150 to alley; new and strictly modern; want lot in good location as part pay.
$4300, equity $1930; house of 9 rooms, on E. 55th st.; modern; 2-story; owner wants auto, acreage, lots or ranch.
$2200, equity $600; cottage, 5 rooms, Boyle Heights; a fine home and modern and new; wants vacant lot for equity.
$20,000 and clear, 25 acres of lemons and oranges; trees are fine and thrifty; plenty of water at very low cost; one of the best bargains in San Fernando Valley; want Los Angeles income, vacant or beach; will assume or pay cash difference.
W. H. OBEAR,
408-9-10 O. T. Johnson Building.
ELMER R. RISDEN, Exchange Dept. 10

FOR EXCHANGE—28-ROOM APARTMENTS in No. 1 shape; 2 blocks from Arcade Depot; good lot; will exchange for acreage or ranch near street car line, south or west; also very fine residences in Denver on Bunker Hill; will assume or pay cash difference.
BUCKEYE REALTY CO.,
11 422 Laughlin Bldg.

FOR EXCHANGE — 480 ACRES ELEGANT land in Arizona, part in wheat, alfalfa, etc.; fenced and cross-fenced; plenty water; good outside range, stock, etc.; all clear; for property here and will assume. IRISH & CHANDLER, 119½ S. Spring st. 11

FOR EXCHANGE — 8-ROOM HOUSE ON aristocratic Ingraham st., for acreage between Los Angeles and ocean; near Inglewood preferred. PETERSON REALTY CO., 409 Stimson Bldg. Main 5790; Home 2344. 10

FOR EXCHANGE—5-ROOM COTTAGE, $2000; lot 75x250; Pasadena for city, improved or vacant; what have you? See GURMAN or PETERS. G. H. PETERS, 504 Mason Bldg., 4th and Broadway. 10

FOR EXCHANGE — 7-ROOM HOUSE AT Ocean Park, furnished; income $540 per year; want equity in lot or house in city. PALMER REALTY CO., 422 Bryson Bldg. 7576. Main 5430. 10

FOR EXCHANGE—FINE 40-ACRE RANCH near Anaheim, in oranges, walnuts and alfalfa; house, barns, pumping plant, etc.; $25,000. Address B, box 145, TIMES OFFICE. 10

FOR EXCHANGE — A STANDARD GASOline runabout, in perfect condition, for a well located lot, will assume or pay cash difference. TRUITT, 230 N. Avenue 21, East 1338.

FOR EXCHANGE — MY BUSINESS FOR real estate or cash. This is a fine opportunity if you want a good paying business. Address B, box 140, TIMES OFFICE. 11

FOR EXCHANGE — 8-ROOM MODERN house, near Figueroa and Eighth st.; for 6-room cottage farther out. IRISH & CHANDLER, 119½ S. Spring st. 11

FOR EXCHANGE — HAVE 12 GOOD VAcant lots, actual cash value, $5400; mortgage $1500; will exchange equity for modern cottage. Address C, box 121, TIMES OFFICE. 10

FOR EXCHANGE—160 ACRES, KERN CO., improved, plenty outside range for cattle, good water, for property here. A. A. IRISH, 119½ S. Spring st. 11

FOR EXCHANGE — 240 ACRES, TULARE county, fine alfalfa land, for property here and will assume. IRISH & CHANDLER, 119½ S. Spring st. 11

FOR EXCHANGE—I MATCH ANY TRADE, large or small, in farm or city property, in any State. J. A. KING, room 1, Lyon Block, Riverside, Cal.

FOR EXCHANGE—$2250; ROOMING-HOUSE on business street, paying well; want cottage. R. D. LIST, 312 Tajo Bldg. 'Phone 7663.

FOR EXCHANGE—BEN WHITE WILL EXchange your property. 304 BRYSON BLK., Second and Spring. Member L.A.R.B.

FOR EXCHANGE—4-ROOM MODERN COTtage, house good; want small ranch. See TAYLOR, 102 Broadway. 10

FOR EXCHANGE—$3500; LOTS, SUNSET blvd., exchange for rooming-house. MAXON REALTY CO., 114-115 Stimson Bldg.

FOR EXCHANGE—LARGE LIST, EVERYwhere. G. W. DENNIS, Evans Blk., Riverside, Cal.

FOR SALE— Miscellaneous.

FOR SALE—
AT YOUR OWN PRICE.
A REAL ESTATE OFFICE, CORNER OF MONETA AVE. AND 45TH ST. TO BE REMOVED.
LARGE BARN, 4-ROOM COTTAGE, WIND MILL, PUMP AND TANK AT SUNNYSIDE. ALL TO BE REMOVED.
EMIL FIRTH, 411-417 LAUGHLIN BLDG., 315 S. BROADWAY. 10

FOR SALE—LARGE ASSORTMENT OF second-hand doors and sash, suitable for store fronts and inside partitions; also every kind of new doors and windows at prices that do business. BUILDERS' SUPPLY CO., 739 San Fernando, 2643 Andrew st.

FOR SALE—DOES YOUR ROOF LEAK? Mastic Roof Paint stops leaks in all kinds of roofs. For sale only by NATIONAL MASTIC ROOFING CO. 307 E. 5th st. Roofing and building paper for sale. Contractors for Mastic Felt and Gravel roofing.

FOR SALE — ON EASY PAYMENTS, BAR fixtures, new and second-hand billiard and pool tables, billiards and bowling supplies. We lead in cheap prices. BRUNSWICK-BALKE-COLLENDER, 636 S. Broadway, L. A.

FOR SALE — CLEAN, WELL GRAINED barley hay at $10; oat hay, $10; several hundred tons alfalfa at a bargain. NICHOLLS-HAMMELL CO., Inc., 1125-1140 San Pedro. 'Phones West 246, Home 969. 10

FOR SALE—A FEW SLIGHTLY USED SETS of "Modern Eloquence," in 5, 10 and 15 volumes; these will be sold at greatly reduced prices. Inquire of H. E. DOWNING, Times Business Office.

FOR SALE—WINDMILLS TO MOVE, COMplete or separately; also tanks, piping, gas engines; we also move; see us, save time and money. Call 12 to 3, DEMMIT CO., 130 N. Main. 11

FOR SALE — PIANO; DUE TO MISFORtune; I must sell my beautiful walnut Kurtzmann piano at a great sacrifice. For further information, address G, box 30, TIMES OFFICE.

FOR SALE—AN EDGE ON YOUR RAZOR that makes shaving a delight; razors hollow-ground and honed; satisfaction every time. A. B. YOUNG, 757 S. Hill st. 13

FOR SALE—ANTIQUE MAHOGANY FURNIture; largest collection in the country; selling out at 205 E. COLORADO ST., Pasadena. Lee L. Powers, owner. 17

FOR SALE — CHOICE LINE OF ROLL-top desks and office furniture; low prices. GODDARD FURNITURE CO., 435½ S. Broadway, basement. 10

FOR SALE—1 SHINGLED TENT, 12x20, cheap if sold soon; also portable sand oven and French range. Address A, box 51, TIMES OFFICE.

FOR SALE—SAVE GOOD MONEY ON A gas range, cook stove, steel range or gasoline stove. L. C. SKEELS, 907 S. Main.

FOR SALE—OR RENT, OFFICE DESKS, rug, chairs, or any kind of house furniture. L. C. SKEELS, 907 S. Main.

FOR SALE—ONE 2-HOLE GAS PLATE; 1 2-hole gasoline stove; 1 oak bed, in good condition. Inquire 1000 MAPLE AVE. 10

FOR SALE—BARGAIN IN A SODA FOUNtain, first-class condition. Address XX, box 174, TIMES OFFICE.

FOR SALE—1000 ELBERTA AND 1000 Salaway peach trees. Call at STEWART BROS., 712 S. Spring. 11

FOR SALE—Moving picture films; song slides; magic lanterns. 109 Montgomery st., S. F.

FOR SALE—SANITARY SODA FOUNTAIN; bargain. Inquire 516 GRANT BLDG. 11

FOR SALE—FIREPROOF OFFICE SAFE. 409 E. SECOND ST.

FOR SALE— Furniture.

FOR SALE — SPECIAL PRICES FOR month of March on all kinds of household furniture. GODDARD FURNITURE CO., 435½ S Broadway, basement. 10

FOR SALE—ROUND DINING TABLE AND chairs, parlor and bedroom furniture; art squares, ice box. 1133 HOOVER, call any day except Sunday. 11

FOR SALE—FINE FURNITURE OF A NEW 6-room cottage flat, elegant location, Westlake district; take 6th and Rampart st. car. 725 HARTFORD AVE. 10

FOR SALE—CHEAP, FURNITURE 6-ROOM upper sunny flat, rent $35; 3 rooms rented for $40. MRS. STEVENS, 742 Figueroa st. 11

FOR SALE—FURNITURE FOR 4-ROOM cottage with privilege of lease. Apply premises, 1230 VALENCIA before Monday noon.

FOR SALE — FURNITURE, 841 S. GRAND ave., 2 flats, upper and lower, 11 rooms, cheap if taken at once. 12

FOR SALE—GAS RANGES, FOLDING BEDS, rugs and furniture cheap. 737 S. Grand ave.

FOR SALE—THE FURNITURE OF A NEW six-room flat. 417 WEST 12TH ST. 11

BUSINESS CHANCES— Miscellaneous.

SPLENDID CHANCE FOR A SYNDICATE to secure 10,000 to 20,000 acres of alfalfa and fruit lands in Los Angeles county for colony purposes, water supply abundant. Call or write 704 FAY BLDG., city. 11

FOR SALE—OR EXCHANGE—FOR REAL estate, the largest and best known Turkish bath in Southern California, at low figure, owner retiring from business. ROOM 1, 345½ S. Hill. F. W. Ludmann.

TAKE 'EM AWAY A FEW SLIGHTLY used sets of "Modern Eloquence," in 5, 10 and 15 volumes; these will be sold at greatly reduced prices. Inquire of H. E. DOWNING, Times Business Office.

MEAT MARKET, IN A GROWING TOWN, rent $11; only one other market in town; everything new; if taken at once, $650. 223 E. 12TH ST., third floor. 12

BUSINESS CHANCES— Miscellaneous.

RESTAURANT,
$1800.00
This restaurant located close in has 2½ years lease; rent only $100 per month. Is clearing above all expenses $250 per month, all the year through. Owner will grant privilege to prospective buyer of staying with the business until he is satisfied that it is doing all we claim.
See MR. WALL, with
J. W. CLINE REALTY COMPANY,
503 Merchants Trust Bldg.,
207 S. Broadway.
Broadway 4285. Home 7300. 10

FOR SALE—GROCERY STORES.
$3000—West Pico, close in; the very best corner on the street; old established business; every fixture complete; iron safe, etc.; cheap rent. This always a money maker; Westlake district.
$4000—Present owner for the past 12 years; high-class trade; no cut prices; no dull days; if you want the best, this is it. Will exchange for real estate.
—ALSO—
$1100—Southwest; a fine corner, fine business; sold without a fault.
—ANOTHER—
$850—For the money this store cannot be duplicated; sales $35 daily; all cash; no soliciting, no competition. Could you ask for more?
FLICK & GEORGE,
10 212 Mercantile Place.

WANTED—A FEW GOOD PEOPLE WITH $1000 or more to get in on the ground floor of one of the best free milling gold mining propositions. We have the property, which runs very high in gold; we will show you the ore and proofs of our assertions and give you full information by calling at room 433 at 224 S. Spring street, from 9 a.m. to 5 p.m. Do not call unless you have the ready cash and mean business. This property can be made to pay dividends in six months. This is no graft but a straight business proposition. Address B, box 111, TIMES OFFICE. 11

FOR SALE — WHOLESALE AND RETAIL CREAMERY BUSINESS. FILL ALL KINDS OF ORDERS.
This includes ice cream manufacturing, butter and eggs and produce; has 3 horses, harnesses and 2 covered wagons; old established business. The business will net $200 and up every month. Price $2500. This is a good investment for one or two young men.
Investment Department 1.
JONES & RYDER LAND CO.,
10 218 W. Third st.

NOTICE—
If you want to invest in a good business of any kind or size, see
PANGBORN & CO.,
15 446½ S. Broadway.

FOR SALE—BAKERY, ONE OF THE BEST paying bakeries in the city, has no competition, doing $750 business per month over counter; can increase by delivering, price reasonable. See this at once.
E. W. REID & CO.,
First and Spring sts.
Main 3554, Home 2969. 11

I WANT A MAN OF ABILITY AND SOME capital to join me in opening a popular-priced restaurant on Broadway, between 3rd and 4th; seating about 200; 5-year lease; about $5000 cash required; must be a good business manager; experience not absolutely necessary; party writing this now in restaurant business and a capable man; above amount secures 1-3 interest and salary of $25 per week. I MEAN BUSINESS, DO YOU? The profits of this place should be over $15,000 yearly. Address C, box 165, TIMES OFFICE. 11

FOR SALE — A GROCERY AND GENTS' furnishing business in the town of Isabella, Kern county, Cal., the only store in the town, does a business of $15,000 to $20,000 a year, together with 8 lots, and 2 good mining claims; big money for right man; owner wants to go back East; big thing to a live man. GEORGE W. KING & SON, Isabella, Kern county, Cal.

FIRST-CLASS BUSINESS FOR SALE—WELL equipped furniture store, exclusive in town, country; stock about six thousand, clean staple. Doing practically cash business, town about three thousand, prosperous, improving. Good building, rent reasonable, term lease. Compelled to go east, other business. Correspondence solicited. C. F. WREN, Madera, Cal.

WANTED—PARTY TO HELP MANAGE A fine paying Hill street business who is willing to work and put his full time into. This is clean, easy work that anybody can do, and will clear you $150 per month; owner will give you half interest and teach you the business for $350. Call at 255 S. HILL ST., room 1. 11

WANTED—TWO PARTIES WITH $5000 EACH to join me in a gilt edge syndicate proposition, that will pay 50 per cent. to 100 per cent. net on investment in one year.
THOMAS S. WADSWORTH,
319-320 Douglas Bldg.,
Both Phones 932. Cor. 3rd and Spring. 12

FOR SALE—$2000 WILL BUY 1-5 INTEREST in a first-class syndicate proposition, sure to net 50 to 75 per cent. on the investment within a year.
THOMAS S. WADSWORTH,
319-320 Douglas Bldg.,
Both Phones 932. Cor. 3rd and Spring. 12

FOR SALE—HAVE YOU $5000 OR $10,000 TO invest with a syndicate now forming to handle a fine tract close to the city. Large profit in sight. See me at once.
THOMAS S. WADSWORTH,
319-320 Douglas Bldg.,
Both Phones 932. Cor. 3rd and Spring. 12

FOR SALE—
3 splendid business propositions that are clearing $5000 annually. We will gladly tell you about them.
FLICK & GEORGE,
10 212 Mercantile Place.

FOR SALE—STOP READING AND INVEStigate this; where you will find exactly what you have wanted so long, something to take care of your wants all your life, and within the reach of the laborer. If your judgment is not interested; try your curiosity and write for free book to S., 502 BRYSON BLDG. 12

FOR SALE—$1000.
First-class delicatessen in good locality, patronized by first-class people; is paying well, but owner wants to go back East where the wind will blow through his whiskers, buy this and let him go. LEVER & SMITH, 224 W. 5th. 10

TELEPHONE YOUR "WANT" ADS. TO The Times, special clerks are constantly in waiting at the other end of your 'phone to take your ad. Ring up any time of day or night. Sunset PRESS ONE. Home "THE TIMES." Rate, One Cent per word in the daily Times, 1½ cents per word, Sunday.

SALOON FOR SALE—DON'T OVERLOOK this chance. Just outside of city limits; fine trade; large bar-room with 5 furnished rooms, stock of liquors with retail liquor license; 2 years' lease; rent $25 monthly; price $1100. See DOLPH GREENE, 255 S. Hill st. Room 1. 11

REDWOOD LUMBER CO., HAVING SAWmill, steam donkey logging outfit, 4,000,000 feet timber, lumber yard, teams, etc., wants reliable party with $5000 or more to handle financial and selling end of business showing good profit. C. A. MACOMBER, Ukiah, Cal. 11

FOR SALE—MEAT MARKET, FINE LOCAtion, good trade. This is no fake, but a square deal. Will take vacant city lot, south or southwest as part payment.
H. S. HADSALL,
708 Union Trust Bldg., Phone Home 3011. 11

$350 BUYS A HALF INTEREST IN ESTablished automobile repair shop and garage stock, machinery, etc.; will invoice over $950; a little mint in heart of city; only practical man need apply, to handle all money, books, men. Address Z, box 141, TIMES OFFICE. 12

FOR SALE — THE BEST LITTLE CANDY shop in city; low rent; best location; average daily receipts, $30; all equipment and stock complete, for about what it will invoice, or $600, a bargain; act quick. Address C, box 162, TIMES OFFICE. 11

$600 TAKES BEST LITTLE STORE IN best location on E. Fifth st.; groceries, fruits, cigars and tobacco; candies, ice cream and cold drinks; rent $22; paid till April 1. Owner going north. 708½ E. FIFTH ST. 10

FOR SALE—
$600 RESTAURANT. $600
I have a good stand. Must sell; can't run it. On Main st.; low rent; good lease. Address A, box 78, TIMES OFFICE. 12

ELEGANT POOLROOM OF 4 TABLES, INcluding cigar stand; doing a business of $400 monthly; everything new, best location and lease in city; cheap if sold this week. Address B, box 135, TIMES OFFICE. 10

$5000 RESTAURANT. $5000
One of the oldest stands in the city. Must sell on account of son's sickness. Write me at once. Address A, box 79, TIMES OFFICE. 12

WANTED — PARTY WITH SUFFICIENT funds to conduct furniture or general woodworking business. Will sell plant on easy terms or lease. OWNER, 722 E. First st., or 613 Banning st. 12

FOR SALE — NEW JOB PRINTING OFfice. Paying business. Will take $600 cash, balance mortgage. S. GOODMAN, Ventura, Cal.

WANTED—GOOD MAN FOR CLOCK WAGon; must understand watch and clock repairing. 611 S. BROADWAY. 12

FOR SALE — SNAP; BUTCHER SHOP AND meat market; everything complete; horse, wagon, etc.; good trade; $400; can make terms. SPARKMAN & PARRA, 329 Merchants' Trust Bldg. 10

FOR SALE—THE BEST SADDLE LIVERY business in the State, will take about $6000 cash to handle it; thorough investigation solicited. Apply Proprietor, box 12, TIMES OFFICE, Pasadena. 11

Classified Liners.

BUSINESS CHANCES—
Miscellaneous.

FOR SALE—GROCERY; HERE IS A BARgain for some one; everything new; fixtures, horse and wagon; good stock, lease and a good business established; you better investigate this; if taken at once, $1200.
E. W. REID & CO.,
11 Cor. First and Spring, 205 Wilson Bldg.

$10,000—PARTY HAVING CASH WILL BE offered opportunity to get on on ground floor proposition with established company; offer only open for few days, 75 per cent. profit should be realized inside year; fullest investigation invited. Address C, box 154, TIMES OFFICE. 11

FOR SALE—$1100.
Job printing office in good outside town, only one in county, growing business, now clearing $125 a month; complete outfit; expenses light, can show good value. LEVER & SMITH, 224 W. 5th. 10

FOR SALE — A COMPLETELY EQUIPPED planing mill, doing a good business, in a good location; excellent reasons for selling; this is a bargain and it does not require much money to take it. Address B, box 150, TIMES OFFICE. 11

FOR SALE — GENERAL MERCHANDISE store, 20 miles from Los Angeles; good location; good trade; about $4500 stock, good reason for selling, only those having cash need answer. Address A, box 24, TIMES OFFICE. 12

EXCEPTIONALLY DESIRABLE BUSINESS opening of the higher class for substantial gentleman with some money and wanting to take hold actively in first-class paying business. See PHOENIX, 202 Grant Bldg. 11

FOR SALE — DRY GOODS AND LADIES' furnishings; bright store finely located in beautiful city; invoice about $4200; can add $5000 to $10,000 stock to good advantage if desired. Address B, box 193, TIMES OFFICE.

FOR SALE—$650.
Cigar stand, well located, clearing from $75 to $100 a month; good lease.
LEVER & SMITH,
10 224 W. 5th st.

FOR SALE — 3-CHAIR BARBER SHOP with 3 bath tubs; doing fine business; transient trade; close to Arcade Depot; 3-year lease. Call or address J. W. RILEY, 816 E. Fifth st. No triflers; no agents. 12

TEN THOUSAND DOLLARS AND SERvices to invest in legitimate business that will bear inspection, by a man with best of references; good ability. Address A, box 61, TIMES OFFICE. 10

$500 WILL GIVE YOU A ½ INTEREST IN a very profitable manufacturing business here in the city; best of references given and required. Apply to J. M. DUNLEA, 522 Grant Bldg. 10

$200 MONTHLY PROFITS IN ESTABLISHed business in San Diego; suitable for a lady; experience unnecessary; low rent; long lease; price $2500. Address A, box 75, TIMES OFFICE. 11

FOR SALE—RESTAURANT AND LUNCHroom; daily receipts $45; near Arcade Depot, on Fifth st.; best bargain at city at a sacrifice. See J. W. LYTTON, 814½ E. Fifth. 11

WANTED — ADDRESS OF PARTIES CONtemplating opening roller-skating rinks; I can offer an interesting proposition. HENDRICKS, 217 Bryson Bldg. Home 3366. 11

POOL HALL AND CIGAR STORE IN RIVerside; 6 tables, $1000; good location; low rent; a money-maker. Address DORAN & HELPS, 110 Locust st., Long Beach, Cal.

FOR SALE — ½ INTEREST IN EMPLOYment office, $25 down, balance from the profits of business. Address C, box 107, TIMES OFFICE. 10

$[illegible] BUYS MEAT MARKET THAT WILL invoice $700 cash, trade $20 per day, ill-health cause of sale. Address A, box 18, TIMES OFFICE. 11

FOR SALE—ONLY HOTEL AT HERMOSA Beach; 16 rooms, gas, electricity, clearing $200 per month; for $1150; terms to suit. Call Saturday morning, 416 W. SEVENTH. 10

MANUFACTURERS WANT RESPONSIBLE party to take charge of selling their staple product on a royalty. Address G., box 83, ARCADE STATION. 12

FOR SALE—HALF INTEREST IN FACtory; gilt-edge; $3000; party to take active part; reference required. Address K., box 83, ARCADE STATION. 13

$[illegible] NEW FURNITURE NINE-ROOM RESIdence, long lease, $25, including water; walking distance, three rooms rented pay rent; leaving city. 1213 WALL ST. 11

TO MAN HAVING $1500 TO INVEST, WILL submit a business proposition that bears close investigation. Address X, box 152, TIMES OFFICE. 11

$700 OR BEST OFFER BUYS FINE GROcery, dairy, delicatessen, fruit, soft drinks, soda fountain, ice cream parlor; good trade; other business. 555 CENTRAL AVE. 11

WANTED — PARTY WITH CAPITAL TO open a first-class grocery, meat market or hardware store. We have the best opening in the city. OWNER, 608 S. Broadway.

$350 OR BEST OFFER BUYS FINE CORner grocery, dairy, delicatessen, fruit, soft drinks; good trade; rent $16; living-room; leaving city. 1601 CENTRAL AVE. 11

FOR SALE—CIGAR STAND; POOL ROOM and cigar stand; lunch wagon; cigar stand and alleys. EVERHART & MASON, room 207 120 N. Broadway. 10

FOR SALE—ELECTRICAL CONTRACTING, supply and fixture business in Pasadena; about $2000 required. Address box 17, TIMES OFFICE, Pasadena, Cal. 11

WANTED—PARTY WITH SOME MONEY for a nice business proposition; something new; have exclusive territory. Address B, box 119, TIMES OFFICE. 11

FOR SALE—MEAT MARKET, INCLUDING living-rooms, at $15 per month; good lease; fixtures separate if desired; cheap today; no agents. 1403 GRIFFITH AVE. 11

FOR SALE — IF YOU ARE LOOKING FOR a restaurant it will pay you to see J. W. RILEY, 816 E. Fifth st., before buying. No agents. 12

FOR SALE—CHEAP; A GOOD BUSINESS, gents' furnishings, notions, school supplies, cigars, tobacco, candies. 537 E. FIRST ST. 15

BEST BARGAIN IN CITY, CASH MARKET doing good business, cheap, good reason for selling. Inquire 1102 E. 22ND ST. 12

FOR SALE — GROCERY, 1717 E. NINTH; must sell; make an offer, clean stock; good fixtures; low rent; lease if wanted. 10

ONE-HALF INTEREST IN BUSINESS SUITable for lady; write for particulars. Address J. H., box 173, TIMES OFFICE.

MEAT MARKET IN FAST-GROWING PART of Los Angeles; long lease; low rent, cheap. Address B, box 164, TIMES OFFICE. 12

SEND DATE OF BIRTH WITH STAMP FOR pen picture of your life. H. HILL, 120 Sutter st., San Francisco.

FOR SALE — OR RENT, MEAT MARKET doing $30 a day business; snap. Address C, box 164, TIMES OFFICE. 11

FOR SALE — WELL-ESTABLISHED SHOE shop, doing good business. Inquire at 140 N. BROADWAY. 11

LUNCH WAGON, GOOD STAND; LOCAtion 5th, near Maple, $100 cash. Call after 6 p.m. daily. 10

FOR SALE — LAUNDRY ROUTE; HORSE, new wagon, harness, $200. Inquire 1116 MIGNONETTE. 13

PENIEL HALL, 227 S. MAIN; NOON PRAYer meeting daily; gospel meeting every evening.

FINE PAYING ROOMING-HOUSE AND restaurant; will sell separate. 1217½ N. MAIN ST. 13

FOR SALE—MEAT MARKET, DOING GOOD paying business. Address X, box 5, TIMES OFFICE. 10

FOR SALE—CHEAP LAUNDRY ROUTE, horse and wagon. Inquire NO. 10, Palace Laundry. 10

IF YOU WANT TO SELL YOUR BUS...ESS, See, LEVER & SMITH, 224 W. Fifth st. 10

FOR SALE—FINE SANITARY SODA FOUNtain; bargain. Inquire 516 GRANT BLDG. 11

I. D. BARNARD, 116 S. BROADWAY, WILL sell out your business for cash. 12

SWAPS—
All Sorts, Big and Little.

FOR EXCHANGE—

Runabout automobile; Stevens-Duryea; carries 2 or 4 persons; for lots worth $800. ROBERT MITCHELL CO., 508 S. Broadway. 10

FOR EXCHANGE — BROKEN LINE OF shelf hardware; trade according to cost mark; for small second-hand iron safe, value about $150. EDWIN ALDERSON, 126 S. Broadway. 10

FOR EXCHANGE—FOR NEXT FIVE DAYS will exchange good country real estate for good passenger touring car, A No. 1 condition. Address box 163, NATICK HOUSE. 12

FOR EXCHANGE — I HAVE A 5x7 PONY Premo camera complete, would exchange for buggy, chickens, or sewing machine. Phone WEST 3507. 10

FOR EXCHANGE—NEW $650 PIANO FOR lot, well located, will take equity or pay difference. Address B, box 172, TIMES OFFICE. 11

FOR EXCHANGE—FINE SURREY, GOOD as new, for carpenter work. Call up MR. LEAVITT. Phone West 388 or Home 4166. 10

STORAGE—
All Sorts.

TO LET—
COLYEAR WAREHOUSE CO., 415-17-19 SAN Pedro street. Main office, 324 S. Main. Phones Main 1117. Home 2154. New and absolutely fireproof storage; private locked rooms for bric-a-brac, pianos, fine furniture, etc., trunks, boxes, etc. stored 25c to 50c per month. We solicit your patronage.

MONEY TO LOAN—
In Sums to Suit.

THE STAR LOAN CO.—
Fourth and Broadway.
510 Johnson Bldg.
This company is the private bank of the wage earner or salaried employees. You can borrow on your note without security or indorser; private office and confidential.

	Monthly.	Semi-M.	Weekly.
$50.00 return to us	$12.35	$6.65	$3.35
$30.00 return to us	8.00	4.00	2.00
$15.00 return to us	4.00	2.00	1.00

UNDER IMPROVED MANAGEMENT, OUR INSTALLMENT AND REBATE SYSTEM OF LOANS SAVES HALF THE INTEREST PAID OTHERWISE.

$100,000 TO LOAN ON REAL ESTATE.
WATSON MAKES QUICK LOANS ON REAL ESTATE.
ANY AMOUNT DESIRED.
LOWEST RATE OF INTEREST.
BUILDING LOANS A SPECIALTY.
WATSON,
324 TRUST BLDG. PHONE 2790.

$100,000 TO LOAN—
WATSON'S QUICK LOANS.
Watson loans any amount desired on furniture, pianos, live stock, diamonds, insurance policies or personal property of any kind.
WATSON.
324 Trust Bldg. 'Phone 2790.

TO LOAN—
$1000 TO $100,000 ON REAL ESTATE.
6 to 7 per cent. interest.
Building and installment loans.
ROBT. MITCHELL CO., 508 S. BROADWAY.
Le Grand Betts, Mgr. Loan Department.

WANTED—MONEY—
On contracts for sale of real estate; one for $530 and one for $1233, payable in monthly installments with interest; my client must have money and will make liberal discounts.
ERNEST G. TAYLOR,
Room 200, Thorpe Bldg.,
12 Cor. Broadway and Franklin st.

MONEY TO LOAN—PRIVATE MONEY TO loan on first mortgages in sums of $1000 to $5000 at 7 per cent. interest; mortgages bought; prompt attention to all applicants. Apply to cashier.
JONES & RYDER LAND CO.,
218 W. Third st.

MONEY LOANED ON DIAMONDS, WATCHES, JEWELRY,
Pianos, furs, furniture, silverware, interest in estates, mortgages, contracts, equities, etc. Any amount, low rates, quick, reliable. Private office for ladies. UNION LOAN CO., 114 S. Spring st. 'Phone 2689. Established 1890.

$850,000 TO LOAN—
LOWEST RATES.
BUILDING LOANS A SPECIALTY.
APPLY TO R. G. LUNT,
140 SOUTH BROADWAY,
HELLMAN BLOCK.

DO YOU NEED MONEY FOR BUILDING or other purposes? If so, we can accommodate you in any amount at the very lowest rates; we also make straight building loans; no unnecessary expense or delay. GILBERT & FISHER, 805-6 H. W. Hellman Bldg. Main 6816, Home 7000. 15

CASH CONFIDENTIALLY LOANED TO salaried persons on note without security, without employer's knowledge and without indorsers; easy payments, positively lowest rates. Hours 10:30 to 5:30. COMMERCIAL DISCOUNT CO., 628 and 629 Chamber of Commerce Bldg.

TO LOAN—
NOURSE & CO., 202-204 Trust Bldg., buy notes, first mortgages, second mortgages, trust deeds, agreements to sell real estate and all kinds of commercial paper. Money to loan for long or short time on any good security.

MONEY LOANED ON DIAMONDS, JEWelry, mortgages, contracts, etc.; on furniture, pianos, live stock, etc., without removal. We loan our own money; lowest rates, prompt, private, reliable. REID & CO., 142 S. Broadway, room 126. Phones 1905, Black 522.

MONEY— PRIVATE—
loaned on salaries, no publicity and without indorser; also on personal property; lowest rates and returnable in easy payments; hours 9 to 5; evenings, 7 to 8. L. A. DISCOUNT AGENCY. 212 Trust Bldg.

MONEY TO LOAN—ANY AMOUNT ON FURniture, pianos, live stock, etc., without removal or publicity; also on diamonds, machinery, merchandise, etc.; reliable business house. COLYEAR FURNITURE CO., 322 S. Main st. Phones, Main 1117, Home 2154.

TO LOAN—
$200 to $25,000 to loan on real estate and other good securities; low rate of interest. Established 1886.
LEE A. M'CONNELL & CO.,
145 South Broadway.

TO LOAN—
NOURSE & CO., 202-204 Trust Bldg., make loans in large or small amounts for long or short time, secured by first and second mortgages on real estate or any good security. Mortgages bought.

WANTED—$3000 LOAN ON ACREAGE NEAR Palms.
A. H. WHITE & CO.,
Third Floor Merchants' Trust Bldg.
Home 8580. Main 6480. 10

TO LOAN—MONEY
$500 TO $50,000.
N. KOS,
WRIGHT & CALLENDER,
319 S. HILL ST.

TO LOAN—OUR SUPPLY OF MONEY IS EXceeding our applications for loans. If you need a loan for building or other purpose, call.
M. M. DAVISON & SON,
10 204-6 Wilcox Bldg.

DON'T BORROW TROUBLE; BORROW money. Salaried men and women accommodated on their note without mortgage or indorser; confidential. CHERRY, 221 O. T. Johnson Bldg., corner 4th and Broadway.

TO LOAN—
NOURSE & CO., 202-204 Trust Bldg., buy first and second mortgages, agreements to sell real estate, trust deeds and all kinds of commercial paper.

"A MINT OF MONEY" TO LOAN; LOWEST interest, on pianos, automobiles, diamonds, furniture, real estate; privacy assured; open 9:30 a.m. to 5 p.m. Office 1, 345½ S. HILL ST.

MONEY LOANED ON DIAMONDS, WATCHes, jewelry. We loan you more money, less interest, hold your goods longer than any one. Tickets issued. LEE BROS., 508 S. Main.

MONEY LOANED SALARIED PEOPLE without security; notes bought; loans on stocks, bonds, and warrants. TRADERS' EXCHANGE, 231 Bryson Bldg. Phone Black 1083.

MONEY LOANED SALARIED PEOPLE, and others without security, easy payments; largest business in 53 principal cities. TOLMAN, 430 Mason Bldg., Broadway and 4th.

MONEY TO LOAN ON DIAMONDS, WATCHes, jewelry or any good security; lowest rates of interest; bank references. MR. TROUT, 913 S. Main. Phone Home 6201. 11

TO LOAN—ANY AMOUNT ON GOOD REAL estate security; building loans a specialty; also see us about building. E. R. ROWE & CO., 536 Chamber of Commerce. 12

IF YOU HAVE A LOT, I WILL FURNISH the money and build for you on monthly payments. Plans free. E. S. WILLIAMSON, Builder, 202 Grant bldg. 10

TO LOAN—WE WILL LOAN YOU MONEY on your lot or house; also your salary if in permanent position. Call on C. M. DuVERNET, 216 Pay Bldg.

WE HAVE PRIVATE FUNDS TO LOAN IN amounts from $1000 to $5000 on improved city property, 6 and 7 per cent. FRANK M. VALE & CO., 238 Byrne Bldg. 10

TO LOAN—
NOURSE & CO., 202-204 Trust Bldg., loan money secured by first or second mortgage or on any good security.

TO LOAN—PRIVATE MONEY TO LOAN; long or short terms, ranches preferred. Address FRANK S. GRUBER, 252 E. 45th st. South 1065. 11

MONEY TO LOAN ON FIRST AND SECond mortgages and other securities. CASSOW BROS., 415 Bryson Block. Home phone 1677. 10

MONEY ON DIAMONDS, JEWELRY, FURniture, etc.; low rates; no delay; private office. SYNDICATE LOAN CO., Inc., 138½ S. Spring.

KERNER LOANS ON DIAMONDS AND furniture; low rates; any amount. 201 FROST BLDG., 2nd and Broadway. Phone 9022.

MONEY TO LOAN; I MAKE STRAIGHT building loans. W. H. OBEAR, 401 O. T. Johnson Bldg., 356 S. Broadway.

PRIVATE MONEY. NO RED TAPE; ANY amount on good security. M. M. DAVIDSON & SON, 204-6 Wilcox Bldg.

TO LOAN—
NOURSE & CO., 202-204 Trust Bldg., buy notes, mortgages, trust deeds, etc.

M. W. POINDEXTER, 409 WILCOX BLDG., loans money on real estate, stocks and bonds. Building loans a specialty.

TO LOAN—5 TO 7 PER CENT. ON CHOICE city property. BRADSHAW BROS., 200 Bradbury Bldg.

TO LOAN—ON MORTGAGES AT CURRENT rates. ERNEST G. TAYLOR, room 200 Thorpe Bldg.

MONEY TO LOAN—$2500, PRIVATE MONEY, 7 per cent. net. Address B, box 150, TIMES OFFICE. 10

TO LOAN—$100,000 ON CITY PROPERTY IN sums to suit. M'FARLAND & ROOT, 101 W. Sixth. 10

HIGHEST CASH PRICE PAID FOR DIAmonds. E. B. DUKEMAN, 413 Johnson Bldg.

MONEY TO LOAN — $1200, 7 PER CENT. net. Address B, box 148, TIMES OFFICE. 10

MONEY TO LOAN—$1250 7 PER CENT. net. Address B, box 149, TIMES OFFICE. 10

PRIVATE MONEY, 5 PER CENT., 7 PER cent. LOCKHART & SON, 309 W. 1st.

MONEY TO LOAN ON CITY OR COUNTRY property. A. McCALL, 314 Bullard Blk.

TOO LATE TO CLASSIFY

ITS EXCELLENT PERFUME IS ONLY ONE of the virtues of Satin skin powder, 25c.

MONEY WANTED—
On Collaterals.

WANTED—MONEY—
These are gilt-edge loans, security absolute.
$2700—On close-in income property.
$1400—On new 6-room residence.
$1200—On new residence, S.W.
$1300—On new residence, S.W.
$1000—On new residence, S.W.
$1500—On new two-story residence.
$3500—On 22-room hotel.
$700—On six-room cottage.
$500—On new residence.
$400—On choice lots.
Trust deeds given; three years, interest 7 per cent., payable quarterly.
WATSON, 324 Trust Bldg.
'Phone 2790. 11

WANTED—A LOS ANGELES SYNDICATE is about to offer to the public a gilt-edged investment; to party with cash to invest at once, will be given opportunity to get in on ground floor; can realize 75 per cent. profit inside year; open to fullest investigation. Address C, box 155, TIMES OFFICE. 11

WANTED—MONEY WANTED; $1500 FOR 3 or 5 years at 7 per cent. net on splendid new bungalow, southwest, just sold. Papers in escrow Title Insurance and Trust Company, value $3200 cash; insurance policy $1500; title perfect.
EDWIN ALDERSON,
12 126 S. Broadway.

WANTED—MONEY.
$27,000 at 6 per cent., secured by first mortgage on first-class improved real estate.
THOMAS S. WADSWORTH,
319-320 Douglas Bldg.,
Both Phones 932. Cor. 3rd and Spring. 12

WANTED—MONEY.
$27,000 on gilt edge acreage near the city.
THOMAS S. WADSWORTH,
319-320 Douglas Bldg.,
Both Phones 932. Cor. 3rd and Spring. 12

WANTED—$6000 FOR 2 YEARS AT 6 PER cent.; value of property $15,000; look this up quick.
L.A.R.B. CALDWELL & CO.,
15 400-1 Currier Bldg.

WANTED—BY PRIVATE PARTY, ON Boyle Heights property, $1500 for three years at 7 per cent.; good security; no agents. Address B, box 156, TIMES OFFICE. 11

WANTED — PRIVATE PARTIES WITH large or small sums to invest in first mortgage on real estate; exceptional opportunities. WATSON & CO., 324 Trust Bldg. 14

FOR SALE—NOTE $2400 AT 6 PER CENT., secured by first mortgage on acreage worth $6500; matures September, 1907. OWNER, 502 Bryson Blk. 11

WANTED—$1500, 3 YEARS, 6 PER CENT., payable quarterly, on 6-room modern cottage, worth $3700, near Sixth and Burlington. WHITNEY REALTY CO., 117 Broadway. 10

WANTED — $400 ON GOOD SECURITY; time 2 or 3 years; first mortgage. Phone SOUTH 1853. 11

STOCKS AND BONDS—
And Mortgages.

FOR SALE — FROM ONE TO FIFTEEN shares of 6-per-cent dividend-paying local mercantile stock; par value $100; a sound and safe investment, which will stand full investigation; owner needs cash; will sell in lots to suit and guarantee 8 per cent. for the coming year. Address C, box 131, TIMES OFFICE.

2000 SHARES MINING STOCK, OLD MOSS Mine, has produced $300,000; no stock on the market; need money; will stand investigation; price $1000. This is a pick-up. Address A, box 49, TIMES OFFICE. 10

FOR SALE—STOCK IN CALIFORNIA CORporation in amounts of $100 up; paid 10 per cent. dividend on 1905 business; possibilities of large increase yearly. Address C, box 116, TIMES OFFICE. 12

THINGS ON WHEELS—
All Sorts.

AUTOMOBILES.

FOR SALE—
One standard 4-cylinder 1905 touring car, in perfect condition, at a very low price.
One 24-28-H.P., 4-cylinder 1905 touring car, perfect condition, very cheap for cash.
MIDDLETON MOTOR CAR CO.,
New location, 1032 S. Main st.

FOR EXCHANGE—FOR NEXT FIVE DAYS will exchange good country real estate for good passenger touring car, A No. 1 condition. Address box 163, NATICK HOUSE. 13

STYLISH AUTO DELIVERY WAGON, ALmost new; perfect condition; 16-H.P.; 2-cylinder; only $390 if taken this week; speculators here is your chance. 952 BROADWAY. 13

FOR SALE — AUTOCAR WITH TONNEAU, excellent condition, cost $1800, can sell this week for $500 cash; a snap; well, we should say so. 330 S. LOS ANGELES ST. 11

WANTED — AUTOMOBILE; WILL TRADE lot or interest in 5 or 6-room new house for a good automobile. Call day time at 749 CLOVER ST. Evenings, 3744 San Julian. 10

FOR SALE—1905 MITCHELL, REPAINTED, pearl gray; this is the best buy on the market as the car looks as good as new. 330 S. LOS ANGELES ST. 11

WANTED—LIGHT TOURING CAR, '05 Cadillac preferred; answer quickly, stating best cash price. Address C, box 152, TIMES OFFICE. 10

TWO LARGE AUTOMOBILES, SUITABLE for stage hire or baggage; seat twenty; sell cheap at prompt sale; excellent condition. S. DALY, 1017 Figueroa st. 10

WANTED—AUTOMOBILE; WILL TRADE physician a Morton-Wimshurst-Holz Influence machine, with complete X-ray and static equipments. 'PHONE SOUTH 2709. 11

WANTED — TO BUY AN UP-TO-DATE light touring car, about 16-h.p.; must be in A1 condition and a bargain for cash. 516 S. SPRING. 11

WE HAVE A TOURIST TOURING CAR WE will trade for good real estate. A. W. GUMP AUTOMOBILE CO., 1120 S. Main st. 10

WE WILL GIVE YOU A FAIR DEAL AND quick work on your automobile repairs. A. W. GUMP AUTOMOBILE CO., 1120 S. Main st. 10

MODEL TWO RAMBLER, NEW LAST August, 22 H.P., cape top; prestolyte tank, $950 cash takes it. 1243 WESTLAKE AVE. 10

FOR SALE — 24-H.P. THOMAS TOURING car, fine running order, seats 5, or trade for good lot. 657 BURLINGTON AVE. Home phone 51460. 11

WANTED—FOR SPOT CASH, LIGHT TOURing car or high-powered runabout; no single-cylinder cars; tires and power plant must be good. Address P. O. BOX 200, Pasadena. 11

A BEAUTIFUL FOUR-CYLINDER, 18-H.P. touring car, detachable tonneau, canopy top; must go for $1150. P.O. BOX 1013, Pasadena.

WHY BUY AN OLD AUTO WHEN YOU can get a new one for $500? See them at GALE AUTO CO., 625½ S. Figueroa st.

FOR SALE—RAMBLER RUNABOUT IN first-class order; worth $250; goes for best offer this week. Address BOX 19, TIMES OFFICE, Pasadena. 10

FOR SALE — 2 SPEED ORIENT BUCKboards, price $175. UNION ST. GARAGE, Pasadena. 11

WANTED—TO BUY GOOD TOURING CAR for cash. 153 N. MAIN ST. 10

BICYCLES.

FOR SALE—NEW AND SECOND-HAND bicycles. COLUMBIA & RAMBLER BICYCLE CO.

FOR SALE—NEW AND SECOND-HAND bicycles. COLUMBIA & RAMBLER BICYCLE CO.

FOR SALE—NEW AND SECOND-HAND bicycles. COLUMBIA & RAMBLER BICYCLE CO.

BUGGIES, PHAETONS, RUNABOUTS.

FOR SALE—AS WE HAVE DISPOSED OF all our horses and are using automobiles, we have 1 nearly new phaeton and one nearly new Stanhope buggy left which we will sell cheap. These buggies can be seen at 720 Grand View. ALTHOUSE BROS., 234 Laughlin Bldg. 11

JUST RECEIVED; CARLOAD NEW SURreys and single buggies; have no rent and clerk hire to pay; am selling very cheap for cash. 2013 SUNSET BLVD. 15

FOR SALE — NO. 1 SURREY, RUBBER tires, first class in every respect, $60. 1933 ELLENDALE. Main 1880. 10

WAGONS AND CARTS.

VEHICLES AT CUT RATES. ECONOMY CARRIAGE CO.,
1412-17 S. Main st.
Wagons, buggies, surreys, etc.
FOR CLOSE BUYERS.

HARNESS AND SADDLES.

ECONOMY VEHICLE MANF. CO., 1412 S. Main st., L. A. A fine line of harness at cut rates. Give us a call and be convinced.

DENTISTS—
And Dental Parlors.

SCHIFFMAN DENTAL CO.
107 N. Spring st. Painless extracting, filling, crown and bridge work, flexible rubber plates. Pure gold fillings, 75c up; all other fillings, 50c up; cleaning teeth, 50c up; gold crowns and bridge work, $5 up; rubber plates, $5 up. Also open evenings and Sunday forenoons.

PEOPLE'S DENTAL PARLORS, 108 N. Spring. All work painless, guaranteed and prices only a trifle more than cost of material used. Come and see and be convinced.

DR. A. F. SCHIFFMAN, DENTIST, FORmerly ST. PAUL, Minn., with Schiffman Dental Co., 107 N. Spring st. Office hours 9 a.m. to 5 p.m.

BOILERS—
And Boiler Works.

L. A. BOILER—BOILER WORKS, MFRS. of boilers and tanks; special attention to repair work. 119 REDONDO ST. Tel. Main 2257.

CAL. BOILER WORKS, MANUFACTURERS of boilers and tanks. Repair work a specialty. 238 QUIEROLA ST. Home 1473. M. 251.

LIVE STOCK FOR SALE—
Horses, Mules, etc.

FOR SALE—SPEEDY PACING HORSE, 9 years o., sound, good looker, $125. Nice bay McKinney horse, 4 years old; stylish runabout and harness; rig, $225. 4 cheap delivery horses, nice saddle pony, weight 700, $35. 3 standard bred mares, 6 new runabout buggies, cheap cart, 10 sets of harness. South 1263. 746 E. 21ST. 11

FOR SALE—JERSEY COW, 1 HOLSTEIN cow, 1 yearling Jersey heifer, 1 yearling Holstein heifer; cows will be fresh in 30 days; will exchange for good horse and buggy. Red 366, or call 416 S. MAIN ST. Dr. Stahl. 11

FOR SALE — FINE JERSEY COW, CHEAP; going away. 144 N. CHICAGO ST. 7

FOR SALE — 3 TEAMS, WAGON, HARness; can be seen at L. A. BRICK CO. Yards. 11

FOR SALE — ONE SPAN OF WORK horses, weight 2800, 6 and 7 years old and span of brown horses, 5 years old; one fine 4 year old colt, family broke, at 1750 E. MAIN. 10

FOR SALE—20 HEAD OF FAMILY COWS, fresh and coming fresh, will trade for fat stock; heavy team of horses or hay. J. FAUL, corner of 68th and Main st. 12

FOR SALE—3 YOUNG JERSEY COWS, 2 fresh; one will be in very soon; great bargain; $100 takes the three. Call 415 JOHNSON BLDG. for particulars. 11

FOR SALE—A GOOD GENTLE MILCH COW half Jersey, give rich milk. Call in morning or evening or noon, phone NORTH 568; 1215 N. ALVARADO ST. 11

FOR SALE — MATCH TEAM OF BROWN colts, 4 and 4½ years old, weight 1400 each, well broken and gentle. RELIANCE STABLE, 326 E. Second st. 10

FOR SALE—TEAM OF GOOD MULES, NEW wagon and harness; suitable for work or camping; whole outfit guaranteed. 'Phone 51786 Home. W. M. THOMPSON. 15

FOR SALE—FINE PAIR YOUNG WORK horses, color steel gray; weight 3000 pounds; price $450. Address JOHN NICHOLSON, 456 West Holt ave., Pomona. 11

FOR SALE—20 HEAD OF WORK AND ALL purpose horses, can suit you with any kind of a good horse at reasonable prices. 752 SANTEE, W. R. Murphy. 10

FOR SALE—4 YEAR OLD, SMALL DRIVing horse, cheap $45; ask for Mrs. Ester's horse, CHATSWORTH STABLES, 743 San Pedro st. 11

FOR SALE — GOOD, GENTLE SURREY horse, good for long drives; excellent disposition, $75; also Lane surrey for $40. 'PHONE SOUTH 2709. 11

FOR SALE—FRESH FAMILY COWS; INstallments; thoroughbred registered bulls, pigs. NILES, Maple ave. and Washington. 11

FOR SALE — 1 SPAN LARGE WORK horses at Reed's grading camp, near Temple and Fanning sts. C. E. ROBBINS. 11

FOR SALE—GOOD CHEAP HORSE, BUGGY $10; spring wagon $15; double and single harness; must sell. 645 S. LOS ANGELES ST. 11

WANTED — TO BUY A GOOD SOUND horse, from 1100 to 1300 pounds. LYON-M'KINNEY-SMITH CO., 652 S. Broadway. 11

FOR SALE—FINE FAMILY MARE, BEAUtiful bay, party leaving town and no use for her. Bargain $100. 743 SAN PEDRO ST. 11

FOR SALE—ONE BIKE BUGGY, ONE SET hand-made harness, one fine driving horse. See owner, 326 E. SECOND ST. 10

FOR SALE—TEAM OF GOOD BLOCKY mules; bargain at price asked, $130. Call at once. 743 SAN PEDRO ST. 11

WANTED—HORSE FOR LADY; MUST BE perfectly gentle. Call or address 1517 WILTON PLACE.

WANTED—TO BUY ALL KINDS OF STOCK to put in pasture. Address B, box 115, TIMES OFFICE. 15

FOR SALE—ALL PURPOSE HORSES AT WATSON'S SALES STABLES, 1226 South Main, corner Pico. 10

WANTED—HORSE FOR LADY; MUST BE perfectly gentle. Call or address 1517 WILTON PLACE. 16

WANTED—HORSE FOR LADY; MUST BE perfectly gentle. Call or address 1517 WILTON PLACE.

FOR SALEGOOD BAY TEAM, WAGON and harness, cheap for cash. 116 S. MAIN. 10

FOR SALE—PAIR OF MULES, WAGON AND harness; bargain. 1008 SAN PEDRO ST. 10

FOR SALE—ONE HORSE, EXPRESS WAGon with rails. 1646 N. MAIN ST. 11

FOR SALE—SMALL TEAM MULES, CHEAP. 236 E. SECOND ST. 11

FOR SALE—WORK HORSE, CHEAP. 402 WALL ST. 11

FOR SALE—
Poultry, Birds, Dogs, Etc.

FOR SALE — THOROUGHBRED WHITE and Barred Plymouth Rock and Brahma cockerels and pullets cheap; also eggs for setting. 1232 FOREST AVE., Hollywood, Forest ave. is 2 blocks north of Prospect ave. and 2 blocks east of Western ave. 11

FOR SALE—BOSTON BULL TERRIER, (ON account of returning east) will sell at sacrifice. Fine Boston Bull Terrier, real value $500. Can be seen at 707 WEST 6TH ST., between 11 and 1 noon. Inquire Earl. 10

FOR SALE—1 450-EGG LOS ANGELES IMproved incubator, cost $55; will sell for $20 if sold at once. First house south of Florence ave., on S. Main st. W. M. NIELL. 11

FOR SALE—SIX WHITE LEGHORN HENS and one rooster, Howard strain; eight Brown Leghorn hens, four Rhode Island Reds, four Black Spanish. 2518 MAPLE AVE. 11

FOR SALE—WHITE BULL PUP, 11 months old; Scotch collie, 11 months old; both good watch dogs. ROSEDALE KENNELS, 1700 W. Washington. Sunset W. 4163; Home 22829.

FOR SALE—WEST COAST CHICK FEED is the best. Keeps the chicks growing and healthy. All feed, no waste; hence the cheapest. Feed it and watch 'em grow.

FOR SALE—A FEW EXTRA FINE ST. BERnard puppies, pedigreed; imported prize winning stock. F. BROS, 1527 Reid st., Pico Hts. 11

FOR SALE — THOROUGHBRED INDIAN Runner duck eggs, $1 per setting; $5 per 100. F. M. BENDER, Corona, Cal. 11

FOR SALE—TRIO WHITE SHERWOOD, best layers; best table fowl; eggs, setting, $1; 50, $3. MRS. PINNEY, 750 E. 31st. 11

FOR SALE—WHITE AND BROWN LEGhorn eggs from good strains, 75c setting, $3.50 per 100. 1027 FLOWER. 10

FOR SALE—WHITE POMERANIAN SPITZ puppies, $5 each. J. M. YOUNGLING, Santa Ana, Cal., R. D. 4. 10

FOR SALE — BUFF ORPINGTON EGGS from the finest stock at 50c per dozen. 431 W. 33RD.

FOR SALE—EGGS FROM FINEST WHITE Rocks. Phone 23091. 2723 NORMANDIE.

LIVE STOCK WANTED—
Of Various Kinds.

WANTED—BROILERS AND FRYERS, 1½ to 2½ pounds; will pay 2c pound above market price. American breeds preferred. WEIDLER. (Wyoming Ranch,) Wiesburn, Cal. 11

WANTED—TO BUY HORSE, SURREY AND harness. NOLAN & SHAPER, real estate, corner Arlington and Washington. 11

WANTED—TO KNOW WHERE I CAN GET the service of a Shetland pony stallion. Address 2532 GLEASON AVE., Boyle Heights. 11

LIVE STOCK EXCHANGE—
What Have You?

FOR EXCHANGE—HOLSTEIN COW, 4 GALlons milk daily; want horse or best offer. 1401 E. 21ST ST. 11

MACHINERY—
And Mechanical Arts.

PUMPING ENGINES.
GASOLINE, STEAM OR ELECTRIC.
Used by railroads and water companies all over the United States. For irrigation or mines. Simple and economical. Nothing else will satisfy after seeing them.
LUITWIELER PUMPING ENGINE CO.,
707-715 North Main street.
Los Angeles, Cal.

WASHINGTON IRON WORKS.
Castings up to 10,000.
Pattern makers.
Stove and range, ovens for hotels and restaurants; jobbers of asbestos stove cement.
SACRAMENTO ST., Mateo-st. cars.
Home 1621, Main 4079.

PIONEER BOILER AND MACHINE Work. Boilers, steel tanks, steel trusses, boiler repairs. Have a number of good second-hand boilers, engines, steam hoists, traction engines, etc. Palmetto and Carolina sts.

WANTED—8 OR 10-H.P. GASOLINE ENgine; state make and price. Address F. J., 409 E. FIFTH. 10

FULTON ENGINE WORKS, STEEL TANKS, sheet iron works, steel roof trusses, etc. ALHAMBRA AVE., off N. Main st.

MUSICAL INSTRUMENTS—
For Sale, Exchange, or Wanted.

FOR SALE—OUR BEAUTIFUL COLONIAL mahogany case piano; well known make; used but a short time; will be sold now at a sacrifice. Address XX, box 41, TIMES OFFICE.

FOR SALE — MUST SELL NEW PIANO; cost $360, for half, $175; standard make; this is a big bargain; don't miss it. Room 1, 248½ S. HILL.

FOR SALE — $250 ANGELUS, WILL SELL cheap. Address A, box 16. TIMES OFFICE. 11

LOST, FOUND, STRAYED—
And Stolen.

LOST—WATCH CHARM, EMBLEM OF Kappa Alpha Society; on one side letters K. A., surrounded by zodiacal signs. On reverse name of L. A. Osborne. Lost either in Pasadena or Los Angeles. Liberal reward for return to L. A. OSBORNE, Raymond Hotel, Pasadena. 11

LOST—BETWEEN THE NATICK AND Angels' Flight, a lady's gold, English hunting case watch; inscription on inside case. Liberal reward. Return to JOHN W. CONNOR, Lovejoy Hotel. 10

LOST—ON N. MARENGO AVE., PASADENA, a lady's gold watch, closed case; monogram on front case, "M. H. E." Liberal reward if returned to the TIMES OFFICE, Pasadena. 12

LOST—MARCH 9, ON BROADWAY, S......G street or Pasadena Short Line, white topaz brooch, surrounded by pearls. Return to 2513 S. HOPE ST. Reward. 10

LOST — $5 REWARD; NO QUESTIONS asked; one Sterling bicycle, No. 4005; model 52. Taken on Spring street. ST. ELMO CIGAR CO., 219 E. 2nd st., city. 10

LOST—SUIT CASE, LEFT ON CENTRAL ave. car, about 7 o'clock Thursday evening. Liberal reward and no questions asked if returned to No. 444½ S. BROADWAY. 10

LOST—LONG BLACK BROADCLOTH OVERcoat, Pasadena Garvanza car, Wednesday afternoon about 4:30. Return to room 2, 134½ NORTH SPRING ST. Reward. 11

LOST—FRIDAY MORNING, LADY'S GOLD watch in the business section of city; initials R. E. W. Leave at office in BLACKSTONE'S. Reward. 10

LOST—ON MARCH 3RD OR 4TH, POCKET book, containing money and two drafts; liberal reward for return to room 8, HOTEL WILLOUGHBY. 10

LOST—LAST THURSDAY MORNING ON Pasadena car, black purse containing about $8 and other articles. Return to 303 S. GRAND AVE. 10

LOST—BETWEEN WALES APARTMENTS and High School; lady's gold hunting case watch, pearl set; return to 344 S. OLIVE. Home Phone 3135. Reward. 11

LOST—TWO FANCY VESTS ON THURSday evening last; suitable reward if returned at once to E. SCHMIDT, 243 South Broadway. 11

LOST — A STRING OF GOLD BEADS, BEtween Hoover and 11th and Figueroa and 11th. Return to 1117 HOOVER and receive reward. 10

LOST — AN IRISH SETTER PUP, 10 MOS. Weighing about 35 lbs. Reward if return to 801 BUENA VISTA ST. 10

LOST—LADY'S GOLD WATCH AND BULLdog charm, with initials "G. C. U." Reward. Notify TIMES OFFICE, Pasadena. 10

LOST—AMETHYST SET BRACELET. REturn to the WESTMINSTER HOTEL and receive reward. 11

LOST—JACKET; LADY'S BLUE BOLERO, Thursday, on West Adams. Please return. 2452 S. FLOWER ST. 10

PHYSICIANS—
With Offices and Hours.

AA—
WOMEN AND CHILDREN, SPECIALIST.
I cure constipation, kidney, rectal, stomach, catarrhal, nervous and blood diseases, all chronic and difficult ailments peculiar to women. Hereditary and chronic ailments of children.
MY METHODS
Are purely sanative, non-poisonous medical agents, electricity, vibrations, osteo-muscular manipulations and the best of all modern means known to the profession. Many years of success have proven the superiority of these methods. Reasonable charges. Consultation free.
HOURS 9 to 5, 7 to 8. Sundays by engagement only.
317 West Third st., Los Angeles.
S. DANIELSON, M.D.

DR. AND MRS. CARTER ARE THE LEADing specialists of Los Angeles in treatment of all female complaints and irregularities. The doctor is a licensed graduate of 20 years' experience, who successfully treats monthly irregularities, sterility, change of life and all diseases peculiar to women, by improved painless methods that are positively guaranteed in every case. Ladies who have been unsuccessfully treated by other physicians are specially invited to call or write. Private home with trained nurses for ladies who wish to remain under the doctor's PERSONAL care. Consultation free and strictly confidential. Hours 9 a.m. to 5 p.m.; Sundays, 10 to 12 a.m. 204 MERCANTILE PLACE, over 543 S. Spring st. Home phone 9085. Main 4370.

THE WILSON ELECTRO INSTITUTE IS fully equipped with every appliance necessary to insure results; we treat successfully rheumatism, kidney and bladder troubles, bronchial throat and lung ailments, nervous conditions, paralysis, coughs and colds; ailments peculiar to the sexes, tobacco, whisky, cigarette or drug habits cured or money refunded. See us at once for terms. Our physicians are specialists and know their business. Call or write. ELECTRO INSTITUTE, 204 Mercantile Place. Entrance, room 42.

SPECIALIST FOR MEN SINCE 1876; ALL nervous, skin, blood, rectal, private and chronic diseases of both sexes, stricture, urinary troubles and catarrh cured. Consultation free. Rupture cured without the knife. 520 W. THIRD ST. Take Angels' Flight car.

DR. SOMERS, SPECIALTY DISEASES AND irregularities of women, nervous and chronic diseases of either sex; 26 years' practice. 213-214 CURRIER BLDG., 212 W. Third st., between Spring and Broadway. Home 5160.

DR. EADS, SPECIALIST IN CHRONIC AND contracted diseases. Specific blood poison in every form, permanently cured in the shortest time possible. 254 S. BROADWAY. Phone ....

WOMEN'S DISEASES CURED WITHOUT drugs or operation; perfect womanhood restored. DR. LEMAN'S INSTITUTE, corner W. Seventh and Flower. Open evenings.

LONG AND SUCCESSFUL PRACTICE; EXperience, competent ladies' specialist; strictly reliable; cases guaranteed. MRS. WOODS, 553 S. Broadway. Hours 10 to 5.

FOR SALE — FINE LAYING HENS, Barred Rocks, Black Minorcas, White and Brown and Buff Leghorns. 1065 S. FIGUEROA. Main 7337.

DR. REBECCA LEE DORSEY, SUITE 673 Pacific Elec. Bldg. Women's and children's diseases, obstetrics. Hours 1-4 p.m. Tel. 1227.

DR. BAHRENBURG, FEMALE DISEASES, monthly irregularities, weaknesses, bladder and private diseases. 455 S. BROADWAY.

CANCER CURED BY MRS. S. J. BRIDGE'S Remedy. Administered by licensed physician at The Chester. 454 S. SPRING ST.

JULIAN MACRAE, ELECTRICIAN, MENtal and nervous diseases. 1030 S. HOPE ST. Home 4004.

DR. PRITCHARD, RECTAL, FEMALE AND chronic diseases. 453½ S. SPRING.

DR. TAYLOR—FEMALE SPECIALIST AND obstetrics. Over Belasco Theater. Main st.

SPECIALIST FOR WOMEN, MRS. L. BROOKS, M.D., 212 S. Broadway.

ATTORNEYS—
And Counselors at Law.

L. A. LAW AND COLLECTION CO. NO FEE WITHOUT SUCCESS. CONSULTATION FREE. ESTATES SETTLED, MARRIAGE LAWS, DAMAGE SUITS, ETC. ATTORNEY AND NOTARY. 516 GRANT BLDG. 4TH AND BROADWAY.

DYER LAW AND COLLECTION CO. (INC.) Trusten P. Dyer, attorney and notary. Collections made everywhere; no fee without success. 602-603 BRYSON BLK. Tel. Main 1514.

CREDITORS' ADJUSTMENT CO., COLLECtions made everywhere: no fee unless successful. We hustle for results. 501 BRYSON BLOCK. Phone Home 6911.

ADVICE FREE, PRIVATE TO MARRIED people unhappy, all cases collections. J. H. SMITH, 122 W. 3rd, room 106, 2 to 5.

J. MARION BROOKS, EX-U.S. ATTY., 142 S. B'way. Office evening; notary; all phones.

EDUCATIONAL—
Schools, Colleges, Private Tuition

LESSONS IN FRENCH, MME. J. AUCLAIR from Paris, professor in the Alliance Francaise and graduate superior of the University of Paris; special classes; also private lessons; perfect method; conversational preparation given anyone anticipating European travel. Write or call, 454 N. BEAUDRY AVE.

A THOROUGHLY QUALIFIED TUTOR OR governess promptly supplied you without commission charge by the BRIGGS PRIVATE TUTORS' AGENCY, 236 S. Grand ave. Phone Home 5083. 10

FOR EXCHANGE—$3000 WORTH OF BONDS paying 11 per cent., net, per year. What have you? 7576; MAIN 5430. 9

FOR EXCHANGE—$2500 WORTH OF SUNSET Beach, stock wanted house and lot in city. PHONE 7576; MAIN 5430. 9

FRENCH LESSONS, BEST PURE FRENCH, PARISIENNE, 735 S. Grand ave. Home 7034. 11

MUSICAL INSTRUCTION—

WANTED—PUPILS FOR PIANO LESSONS by a young lady living in Westlake district, thoroughly competent, having studied under the best teachers. For personal interview address X, box 14, TIMES OFFICE. 10

PATENTS—
And Patent Agents.

TOWNSEND, LYON, HACKLEY & KNIGHT, patents and trade-marks obtained in all countries. Patents and trade-mark suits in all courts. MERCHANTS' TRUST BLDG., 207 S. Broadway. Home 5191. Main 9129.

ST. JOHN DAY—PATENTS OBTAINED IN all countries, every branch of patent business conducted. 302 BRALY BLDG. 15

HAZARD & HARPHAM, PATENTS, PIONeers. Spring and Fifth. Patent book free.

JAMES R. ROGERS (EX-EXAMINER U. S. Patent Office.) Patents, 428 Byrne Bldg., L.A.

PUGS FIGHT SPEEDY DRAW.

Neither Sullivan Nor Kelly Could Win.

Twin Jack Evened Things in Final Rounds.

Kid Herman Agrees to Fight Jimmy Britt.

Jack "Twin" Sullivan and Hugo Kelly fought a good twenty-round draw before the Pacific Club last night, and while Sullivan was a 10 to 8 favorite in the betting, he might consider himself a little lucky that he didn't lose. Kelly knocked Twin to his knees for the count of six or seven in the fourth round; had his face bloody for ten or twelve rounds and made Sullivan back up in every round and yet some of the spectators hissed against a draw for Sullivan and cat-called their disapproval. Still, as Sullivan came back strong in the last five rounds and a little more than held his own, the decision was probably as fair as could have been given, as both men were fighting fast and furious at the end.

Sullivan used his usual shoulder and elbow hunches in the clinches and was not only warned for this kind of business but was hissed by that part of the crowd that could see these things. Probably he thought he had to resort to such business to get back the big lead that Kelly had over him for twelve rounds but anyway it is a poor way to fight cleanly.

It was a hard slugging battle from the start, with Kelly pursuing Sullivan from the tap of the first gong to the sound of the last. He never let Sullivan rest a minute and even when Twin was hammering him in the last six rounds, he came back for more every round and showed that he had all the gameness any man needs. It was this that he beat Jack O'Brien with and if he had been as clever as Twin with his hands, he would surely have received the decision.

When it comes to blood, Sullivan had it all to himself. In the last part of the fourth round they rushed to a fierce mix and then bounded back from each other. Sullivan returned at once with a rush and Kelly met him with a right on the jaw that knocked Twin to his knees. Sullivan stayed in a kneeling position for safety and then got up to stall himself to safety to the end of the round. Kelly was after him in the next as usual, but Sullivan boxed himself into a clinch but got a stiff punch in the face that made his nose run blood again. Kelly opened the sixth with a left to Sullivan's face and followed this with a right uppercut on that sore nose. To force this leech off Sullivan landed two left leads in Kelly's face and Kelly countered back with one.

The seventh found them exchanging swings, with Kelly a shade the best of it, and they slugged hard through the eighth, Sullivan trying his shoulder and elbow on Kelly, for which he was warned by Referee Eyton. The ninth was very much for Kelly, for on coming out of clinches he clipped Sullivan three hard uppercuts on that bleeding face and then ended the round with a left swing on the face. Twin bled again in the eleventh and twelfth, but in the latter round he commenced to come to and hammered Kelly with hard rights and lefts. He smashed Kelly two lefts in the [illegible] swing in the neck and [illegible] a hot mix-up, and yet [illegible] of this one with a [illegible] Sullivan's face. Kelly [illegible] vantage again in the [illegible] more punches on Sullivan [illegible] to the surprise of every [illegible] began to force things [illegible] and hit Kelly a number [illegible] in the face. Kelly [illegible] avoid Twin's left leads [illegible] other slugging match [illegible] with blows about even [illegible] teenth Sullivan went [illegible] but had nothing in the [illegible] out punch.

The seventeenth [illegible] leading like Smithy [illegible] and he slugged Kelly [illegible] but the tough Hugo [illegible] and rushed back for [illegible] gave it to him with his [illegible] ing ability, Kelly covering [illegible] he could to save a [illegible] There was much [illegible] these rounds, and the [illegible] appeared to have the [illegible] he never hurt Kelly [illegible] him from coming for [illegible] round. Kelly was evidently [illegible] land a right in the [illegible] van covered himself too [illegible] and thus the fight went [illegible] Kelly coming every round [illegible] giving it to him when [illegible] reach. The last three rounds [illegible] and furious, with Sullivan [illegible] best of it, but he could [illegible] of this to offset the lead [illegible] the first twelve rounds.

The Sullivan men were [illegible] satisfied with the decision [illegible] after it was all over they [illegible] van as if he was the [illegible] cheers must have been [illegible] satisfaction of seeing [illegible] after all from the man [illegible] O'Brien easily in ten [illegible] can't be any sore spots [illegible] sports, for anyway they [illegible] cision it was fair to both [illegible] both were on their feet [illegible] three rounds and fighting [illegible] strong.

The house was only a [illegible] and not as good as the [illegible] have drawn. There was [illegible] hanging back in it, and [illegible] it surely got the worth of [illegible]

The first preliminary [illegible] Cole and Barclay was [illegible] police in the sixth and [illegible] Cole was all in. The next [illegible] Kid Dalton and Kid [illegible] good draw.

MINING—

I SELL MINES. THAT'S MY BUSINESS. Incidentally I make clients rich. Silver Peak, Nev., is my latest discovery. It's a wonder and I advise you to get in at once. It will make more millionaires than Tonopah and all other districts combined. Some very rich claims for sale. Bargains, my book free.
KENT, 920-941 James Flood Bldg., San Francisco.

AM GOING UP INTO MINING COUNTRY; Randsburg and Searchlight district, and in payment for provisions (no cash) furnished from time to time as needed, will take up mining claims. Am familiar with this country, and of large experience in minerals. Will make this a side issue or devote my whole time, and give 1-2 interest in all claims taken up. Can promise good results. A1 references. Address C, box 163, TIMES OFFICE. 12

SIERRA SYNDICATE,
713 H. W. Hellman Bldg.
We buy and sell mines and high grade mining stocks; we especially recommend at this time the good proved stocks of Tonopah and Searchlight; call and see us whenever you have anything gilt-edge you want to buy or to sell. First-class bank references.

FOR SALE—11 QUARTZ MINING CLAIMS, covering one of the largest bodies of gold-bearing rock in the world; one reef measuring 100 feet in width, and showing a continuity of 3000 feet in length; situate about 5 miles from Colorado River and 26 miles from Yuma, Ariz.; cheap for cash or will bond pending development. For further particulars address JAMES MILTON, Yuma, Ariz. 15

MINING ENGINEER, MUCH EXPERIence, Nevada, desires opening new district, need $4000, quick, will accept sums $50 or over all promotion money to be paid back, leaving stock free, can declare dividend in 90 days, integrity and ability vouched for. Address B, box 143, TIMES OFFICE. 10

COLONIAL MINING CO., (INYO CO., CAL.,) stock, 100,000 shares at 1c; all or part. GENTRY, 139 Montgomery st., San Francisco, Cal. 14

ASSAYING 50c. SPOT CASH FOR GOLD, rich ore, etc. PIONEER ASSAYING CO., 157 New Montgomery st., San Francisco.

WANTED—TO BUY WHOLE OR HALF INterest in quartz mining claims. Address J. SCH, room 255, Natick House, Los Angeles. 12

IRVING & CO., GOLD REFINERS AND ASsays, cash for bullion. 128 N. MAIN ST.

TYPEWRITERS—
Of Various Makes.

FOX TYPEWRITER AGENCY.
BLICKENSDERFER TYPEWRITERS.
REPAIRS, RENTALS, SUPPLIES.
METCALF & WILSON (Inc.,) 122 N. Bdway.

FOR SALE—TYPEWRITERS; ALL KINDS bought, sold, rented; expert repairing. TYPEWRITER EXCHANGE, 304-306 Wilcox Bldg. Home 6495; Sunset Main 5834.

THE UNDERWOOD STANDARD VISIBLE Typewriter. FOWLER BROTHERS, Agts., 221 W. Second st. 10

OLIVER TYPEWRITER AGENCY, 304 WILCOX. Main 5834. Home 6495.

DRESSMAKING—
And Dressmakers.

LADIES, YOU ARE INVITED TO CALL AT the School of Designing and Dressmaking, 818 S. GRAND AVE. Particulars given with pleasure. Graduates obtain good positions. Rates reasonable. Call from 2 to 5. 12

PACIFIC DRESS PLEATING CO., BUTTON factory, accordian, fine knife, sunburst skirts. Called for. 244½ S. BDWY. Home 7815.

ASSAYING

THE WADE & WADE CO., ASSAYERS AND Analytical Chemists. H. L. Payne, Mine Expert, 318 E. First st. Bullion, etc. handled.

IRVING & CO., GOLD REFINERS AND assayers, cash for bullion. 128 N. MAIN ST.

HAVERSTOCK & STAPLES, 223 W. FIRST. Assayers. Properties sampled. No students.

DETECTIVE AGENCIES—
And Detectives.

ELMS DETECTIVE AGENCY—
Will undertake all proper detective business intrusted to it by railroads and other corporations, banks, mercantile houses, attorneys or private individuals. Correspondents in all the principal cities of the United States and Europe. Offices, WILSON BLK., First and Spring, Los Angeles.

EVENTFUL, THIS [illegible]

MUCH DOING IN ATH[illegible]

This will be an eventful [illegible] lege athletics. In the [illegible] Pomona College girls' [illegible] will play the girls' team [illegible] tal on the Occidental court. [illegible]

In the afternoon the [illegible] from the same schools will [illegible] cide the dual championship [illegible] ern California, on the Occidental [illegible] Word comes that the Pomona [illegible] are coming 300 strong [illegible] train, to cheer their team [illegible] tory. As this is the [illegible] meet this year, with the [illegible] the quadrangle meet, [illegible] shown. With weather [illegible] last few days several [illegible] records should be broken. [illegible] has been carefully scraped [illegible] and is in better shape [illegible] time this year.

It is generally conceded [illegible] na will win the meet, [illegible] last meet several new [illegible] developed at Occidental [illegible] has come up wonderfully [illegible] ter, and Moffatt has shown [illegible] ed form in the hurdles. [illegible] ably rest with the [illegible] to decide the meet. Occidental [illegible] in the pole vault, [illegible] mile, broad and hurdles [illegible] expected to take the [illegible] yard and relay.

Dean Cromwell will [illegible] K. Hamilton of Harvard [illegible] the starting. The meet [illegible] 2 o'clock sharp.

THE INFERIOR CO[illegible]

TOTEMITE GA[illegible] MEETS D[illegible]

FAIL TO MAKE CA[illegible] WEIGHTMAN [illegible]

Labor-Unionists Cannot [illegible] State Child Labor Law [illegible] lated by Manager of C[illegible] Jurors Disagree—Harold [illegible] Held for Trial.

After deliberating nearly [illegible] the jurors in the case in which [illegible] man Smith is charged with [illegible] the State child-labor law [illegible] last night at 11 o'clock [illegible] lice Justice Austin. They [illegible] charged. Smith was charged [illegible] sentatives of the labor unions [illegible] ing worked Harry Ghan, [illegible] more than fifty-four hours [illegible] The State statute provides [illegible] son under 18 years of age [illegible] more than that many hours.

Weightman Smith, as [illegible] manager for the California [illegible] ners' Association, has been [illegible] cuted by the totemites, who [illegible] sought to force their brand [illegible] and the corporation he [illegible] present case appears to be [illegible] spite work on their part. [illegible] hoodlums had been hanging [illegible] cannery and insulting the [illegible] en employed there, and [illegible] eral of them arrested for [illegible] peace.

It was the very next day [illegible] Malony, secretary of the [illegible] Union, swore to the complaint [illegible] Smith with violating the [illegible] law. In the first place it [illegible] the laws were not meant [illegible] canneries which are run but [illegible] each year, and where fruit [illegible] quickly, must be handled as [illegible] arrives; and it was not [illegible] Ghan worked more than [illegible] hours in one week.

Young Ghan testified that [illegible] thirteen hours on Tuesday [illegible] 5, and that the next day [illegible] work at all, as with a [illegible] he was laid off. [illegible] charge of the factory at the [illegible] alleged infraction testified [illegible] that on that day the [illegible] working very poorly and [illegible] time the whole plant was [illegible] more than two hours. [illegible] by the hour, and despite [illegible] the plant was tied up [illegible] for the full time he [illegible] nery.

The totemites endeavored [illegible] that terrible cruelties had [illegible] ticed upon young Ghan [illegible] of his age by Manager Smith [illegible] to show that there had [illegible] tempt on the part of [illegible] violate even the letter of [illegible] was shown that signs [illegible] conspicuous places in the [illegible] ing that employés under [illegible] were not allowed to [illegible] nine hours in any one [illegible] any boys or girls [illegible] work longer it was [illegible] to earn extra wages [illegible] fact that they were [illegible] escaped the notice of [illegible] the cannery. Ghan [illegible] stand that when he [illegible] cannery he had told [illegible] he was 17, and even [illegible] failed to get his [illegible] time. When caught [illegible] misstatements by [illegible] into my mind."

Davis, Rush & [illegible] Smith, and [illegible] by Attorney [illegible] the prosecution.

[illegible]TURDAY, MARCH 10[illegible]

[W]INE, WOMEN, SAID O'MACK.

[illegible]ACCO TRUST'S MISSING SON PAINTED A MARTYR.

[illegible] Daddy Wires Old Plantation [illegible] Company to Pay High Fly- [illegible] Debts, and the Receiver Has a [illegible] Day Withal—Woman [illegible] Ring.

[illegible] much wine and too many women [illegible] the only trouble with young [illegible] Mack," said Edward Mans- [illegible] the Old Plantation Distilling [illegible] yesterday, speaking of the [illegible] of the dashing young [illegible] the president of the tobacco [illegible]

[illegible] was a fool to run away. He [illegible] tangled up with bad women [illegible] number of male parasites who [illegible] of his money. I have re- [illegible] a wire from Marc Mack, the [illegible] father, who is worth over a half [illegible] millions, telling me to take [illegible] of his son's debts and pay all [illegible] Every obligation will be [illegible]

[illegible] of various and divers descrip- [illegible] into the Old Plantation [illegible] offices all day yesterday. [illegible] of the First National Bank [illegible] the office about an overdraft [illegible] made by Mack. [illegible] Miller of the Glen Miller Real [illegible] Company, of which Morton [illegible] a partner, interviewed Mr. [illegible] and altogether the receiver [illegible] had a strenuous day. [illegible] estimated that the outstanding [illegible] exclusive of the money due the [illegible] the real estate company, will [illegible] to about $1000. [illegible] vouchers for young Mack say [illegible] has been grievously wronged, [illegible] he is simply a headstrong [illegible] boy who spent money. [illegible] description given of young Mack [illegible] new vouchers paints him as a [illegible] Walter Scott or Oscar Hart [illegible] ant memory. [illegible] simply could not help giving [illegible] away. [illegible] young ladies with whom he [illegible] to tough places like the [illegible] replenished their wardrobes [illegible] expense of young Mack. Any [illegible] numerous parasites who clung [illegible] young man were paid in good [illegible] the realm. [illegible] dinners galore to men and [illegible] about town, and theater par- [illegible] his nightly pastime. [illegible] a hobby for paying for things [illegible] He always carried a bunch [illegible] checks about in his pocket, [illegible] checks were for the most part [illegible] with the headlines of the Glen [illegible] Company. They had been torn [illegible] back of the official check- [illegible]

[illegible] interesting development yester- [illegible] the only point upon which [illegible] has been brought against [illegible] man, is the absence of a fine [illegible] ring. [illegible] was the property of Mrs. [illegible] Moore, also a partner in [illegible] company. While admiring [illegible] a week ago Mack put it on [illegible] and walked off with it. Ac- [illegible] to Mrs. Moore she demanded [illegible] back several times, to no [illegible] [illegible] says Mack took the ring [illegible] while the officials of the [illegible] company say Mrs. [illegible] it to Mack to admire, and [illegible] wore it away. [illegible] says the absence of her [illegible] to him and wants it. [illegible] entered a charge of larceny [illegible] in the Police Court. [illegible] Old Plantation company has [illegible] the different pawnshops [illegible] in search of the ring, and [illegible] secured on it, if any, will [illegible] refunded. [illegible] of Mack's actions [illegible] was made yesterday [illegible] had put almost all of the [illegible] deposited to the credit of the [illegible] Company in the bank him- [illegible] as a result when he cleaned [illegible] account Wednesday he was [illegible] his own money. [illegible] tells a different story. He [illegible] when Mack was taken into [illegible] in January he paid into [illegible] $300. At that time the [illegible] carried a checking account of [illegible] amount, according to Mr. Mil- [illegible] have been still intact when [illegible] the bills against the company [illegible] Miller says, they stand to [illegible] $500. [illegible] says this will be paid im- [illegible] upon satisfactory proof be- [illegible] of the debt.

ON A "PIG" TRAIL.

[illegible] Informed That Women Have [illegible] Plied With Liquor at "Me- [illegible] Club" Run by Stadler.

[illegible] express the belief that [illegible] Stadler, proprietor of the "Me- [illegible] Club," Fourteenth and Chan- [illegible] is running a blind pig [illegible] for the patronage of [illegible] They hoped to secure a com- [illegible] yesterday against Stadler, but [illegible] complaining witness failed to ap- [illegible]

[illegible] has been convicted twice of [illegible] a blind pig, but on a third [illegible] was victorious. [illegible] Gannon of No. 1420 Lawrence [illegible] informed Detective Redmond a [illegible] ago that his wife and a num- [illegible] other women had been invited [illegible] "club" and there plied with [illegible] until they were intoxicated. [illegible] were made the target for [illegible] and insults of men in the [illegible] [illegible] Gannon informed the police [illegible] addition to being insulted, she [illegible] attacked by a man at the [illegible] Arrangements were made for [illegible] to swear out a complaint [illegible] Stadler, but he failed to ap- [illegible] the Central Police Station. The [illegible] believe he has been prevailed [illegible] not to prosecute the case. The [illegible] will be probed.

[illegible] WANTS ISHAM'S NAME.

[illegible] from Seattle Asks Prosecutor [illegible] Bring About Her Marriage to [illegible] Undertaker's Employee.

[illegible] handsomely-dressed woman call- [illegible] herself Mrs. A. B. Isham, called [illegible] Deputy City Prosecutor Eddy [illegible] day and made serious charges [illegible] A. B. Isham, an employé of a [illegible] undertaker. [illegible] woman said she lived with Ish- [illegible] Seattle as his wife and that a [illegible] time before their child was born [illegible] came to this city. She followed [illegible] and supported herself and child [illegible] She wishes him to marry her. [illegible] woman was advised to endeavor [illegible] the trouble out of court. [illegible] says he has referred the woman [illegible] attorney.

[illegible] Alameda for Honolulu.

[illegible] steamer will make her next [illegible] San Francisco, March 17, and [illegible] trip rate is only $125. A more de- [illegible] cannot be found than to these [illegible] islands. The crater of Kilauea is [illegible] world's wonders, and is now ac- [illegible] for circular, 652 Market street, [illegible] or 12 West Second Street, Los [illegible]

New England People

[illegible] Hotel del Monte, and say [illegible] place on the map that matches [illegible] on your trip to San Francisco. [illegible] at 32 South Spring street.

[illegible] Syrup. Best for irritating [illegible] All Bon Drug stores.

[illegible] Coll[illegible] Aca[illegible] Sch[illegible] O[illegible] Ver[illegible] Sh[illegible] $3, $4[illegible] SPEC[illegible] PARKER[illegible] LO[illegible] 10[illegible] E[illegible] Ve[illegible] Phone[illegible]

eily two lefts in the face and
ring in the neck and had no
hot mix-up, and yet Kelly
this one with a right
Sullivan's face. Kelly took
antage again in the third
ore punches on Sullivan's
the surprise of every one
gan to force things in the
nd hit Kelly a number of
the face, Kelly not being
roid Twin's left leads. It
her slugging match in the
ith blows about even, and in
enth Sullivan went at Kelly
at had nothing in the way of a
ut punch.
The seventeenth found
ading like Smithy Kane at the
nd he slugged Kelly right
ut the tough Hugo never
nd rushed back for more.
ave it to him with his superior
g ability, Kelly covering up as
e could to save a swing on
here was much infighting in
hese rounds, and the old fox
ppeared to have the best of
e never hurt Kelly enough
im from coming for more
ound. Kelly was evidently
and a right in the stomach,
an covered himself too well
nd thus the fight went on to
Kelly coming every round and
iving it to him when he got
reach. The last three rounds
and furious, with Sullivan ha
est of it, but he could not get
f this to offset the lead Kelly
he first twelve rounds.
The Sullivan men were
atisfied with the decision,
after it was all over they chaired
an as if he was the winner.
heers must have been
atisfaction of seeing their
after all from the man who
O'Brien easily in ten rounds.
can't be any sore spots on the
sports, for anyway they look at
cision it was fair to both
both were on their feet for
three rounds and fighting
strong.
The house was only a fair-
and not as good as the fight
have drawn. There was
hanging back in it, and those
it surely got the worth of their
The first preliminary between
Cole and Barclay was stopped
police in the sixth and last
Cole was all in. The next one
Kid Dalton and Kid Webster
good draw.

EVENTFUL, THIS DAY.

MUCH DOING IN ATHLE

This will be an eventful day
lege athletics. In the morn
Pomona College girls' basketba
will play the girls' team from
tal on the Occidental court.
In the afternoon the track
from the same schools will meet
cide the dual championship
ern California, on the Occidental
Word comes that the Pomona
are coming 300 strong on a
train, to cheer their teams on
tory. As this is the most im
meet this year, with the exce
the quadrangle meet, intense
shown. With weather like the
last few days several inter-co
records should be broken. The
has been carefully scraped and
and is in better shape than
time this year.
It is generally conceded the
na will win the meet, but
last meet several new men
developed at Occidental.
has come up wonderfully in the
ter, and Moffatt has shown
ed form in the hurdles. It is
ably rest with the seconds and
to decide the meet. Occidental
in the pole vault, sprints,
mile, broad and hurdles. P
expected to take the high
gard and relays.
Dean Cromwell will be
K. Hamilton of Harvard Scho
the starting. The meet will
2 o'clock sharp.

THE INFERIOR COURT

TOTEMITE GA
MEETS DE

FAIL TO MAKE CASE A
WEIGHTMAN SMITH

Labor-Unionists Cannot Sha
State Child Labor Law W
lated by Manager of Ca
Jurors Disagree—Harold C
Held for Trial.

After deliberating nearly
the jurors in the case in which
man Smith is charged with
the State child-labor law disag
last night at 11 o'clock report
like Justice Austin. They
charged. Smith was charged
sentatives of the labor unions
ing worked Harry Ghan, aged
more than fifty-four hours in
The State statute provides that
son under 18 years of age
more than that many hours.
Weightman Smith, as Le
manager for the California Pa
ners' Association, has long be
cuted by the totemites, who h
sought to force their brand
and the corporation he repres
present case appears to be
spite work on their part. Som
hoodlums had been hanging
cannery and insulting the
en employed there, and Smith
eral of them arrested for dist
peace.
It was the very next day
Malony, secretary of the
Union, swore to the complaint
Smith with violating the
law. In the first place attorn
the laws were not meant to
canneries which are run but
each year, and where fruit, w
quickly, must be handled as
arrives; and it was not
Ghan worked more than
hours in one week.
Young Ghan testified that he
thirteen hours on Tuesday,
5, and that the next day he
work at all, as with a number
he was laid off. Men who
charge of the factory at the
alleged infraction testified
that on that day the machi
working very poorly and that
time the whole plant was
more than two hours. Ghan
by the hour, and despite the
the plant was tied up he re
for the full time he spent in
Peery.
The totemites endeavored
that terrible cruelties had
ticed upon young Ghan and
of his age by Manager Smith,
to show that there had been
tempt on the part of the
violate even the letter of the
was shown that signs were
conspicuous places in the c
ing that employés under 16 y
were not allowed to work
nine hours in any one day
any boys or girls under
work longer it was because they
to earn extra wages by so doing
fact that they were working
escaped the notice of those
the cannery. Ghan admitted
stand that when he went to
cannery he had told his employ
he was 17, and even on the
failed to get his story straight
time. When caught by
misstatements by saying "I
into my mind."
Davis, Rush & Wi
Smith, and Prosecutor
by Attorney "Job"
the prosecution.

Schools and Colleges

OPEN DAILY 9 A.M. TO 6 P.M.

INFORMATION BUREAU, 4TH FLOOR "TIMES" BUILDING.

Full particulars, together with catalogues, circulars, etc., of universities, colleges and private schools advertised in these columns may be had free of charge by calling or writing the TIMES FREE INFORMATION BUREAU.

DOBINSON SCHOOL OF EXPRESSION
Boarding and day school for girls. Boys admitted to primary department. English Literature, Expression, The Speaking Voice, Physical Training, Dramatic Art. Common school branches 1st to 8th grades. Children's Department. Basketball, tennis. Catalogue. 1044 South Hope St.

Marlborough School for Girls
685 W. 3RD STREET.
Second term opens February 5th.
Outdoor study, gymnasium, tennis, basketball. Pupils under fourteen not admitted. References from school last attended absolutely necessary if pupil is unknown to the principal.
Certificate admits to college.
MRS. GEORGE A. CASWELL, Principal.

MARLBOROUGH PREPARATORY SCHOOL.
626 West Adams street.
Second semester begins February 5. Two vacancies for boarding pupils. Girls under fourteen years old; new building with necessary equipment, containing gymnasium and dining-room; large, secluded playground, tennis court, swings erected. Applications will be made personally to the principal during the day and evening at above address.
MISS IDA B. LINDLEY, Principal.

At Long Beach
A good Business College with special advantages in academic subjects, music, elocution, languages, etc. Board at low rates. Catalogue and souvenir booklet free.
LONG BEACH BUSINESS COLLEGE.
Long Beach, California.

L. A. BUSINESS COLLEGE
218 W. Third St.

SOUTHERN CALIFORNIA Business College AND GRAHAM SCHOOL OF SHORTHAND, 344 S. Hill St.

Occidental
College Classical, Scientific, Literary.
Academy Literary-Musical Courses of High School Grade. Prepares for Occidental or any College or University.
School of Music Theory. Instrumental, Vocal
Second semester begins February 5th, 1906. Office hours 9 to 11 a.m. except Sunday, 144-Acting President Rev. Wm. S. Young, D.D. Telephone 32231, East 1.

Cumnock School of Expression
EXPRESSION ACADEMIC, PHYSICAL TRAINING, CHILDREN'S AND SPECIAL COURSES. Tennis, basketball, gymnasium. Send for catalogue. 1509 S. Figueroa St.

Miss de Laguna and Miss Vance's School For Girls
THE WESTLAKE SCHOOL.
Beautiful situation. Accredited to leading colleges. 612 S. Alvarado st. Main 4660. Home 50456.

Urban Academy A Catholic boarding and day school for girls. Pupils of all denominations received; primary, intermediate and college preparatory classes 1419 S. Grand Ave. Main 7620.

L. A. Conservatory of Music and Arts
Oldest school of music in Southern California. EMILY J. VALENTINE, Pres., 427½ South Spring St. Phones—Sunset Main 4805, Home 2256.

School of Art and Design
Sixth and Alvarado
Artistic anatomy Saturday p.m. Illustrated prospectus. Home 7873. L. E. G. Macleod, Dir

LOS ANGELES MILITARY ACADEMY
Commonwealth avenue. (Take Bimini Bath or Westlake Traction cars.) A boarding and day school for boys and young men. English, College Preparatory and Business Courses. Call or write. WALTER J. BAILEY, A.M.
Phone Main 1554.

BOYNTON NORMAL
325 Stimson Block, Third and Spring, prepares for June examination for Teachers' Certificates. School established 1890, and has prepared 900 teachers. TEACHERS' AGENCY in same office. Teachers should register now for next season's positions.

The Brownsberger Real Estate School
The Largest Business College in Los Angeles
953-5-7 West 7th St.

Sheldon School
OF CHICAGO
The science of salesmanship and business building taught by correspondence. Indorsed by the leading concerns in all lines in all parts of the United States. Write for booklet. Address Sheldon School, Republic Bldg., Chicago. F. F. Pratt, General Agent Southern California, 507 Wilcox Bldg. Home 4225.

Verdi School of Singing.
Pietro Buzzi, Director. The only school that makes artists indorsed by Madame Gerbrich, Caruso and Virna. Modern languages, grand opera, oratorio, sacred, ballads. 20 years' experience on grand opera stage. 725 Westlake. Home phone 51630.

Western Business College
230 S. HILL ST., LOS ANGELES.

The "Derby Sack" will be a popular coat for stylish wear this season.
It was a favorite type during the Civil War and its revival is being received with interest.
Drop in today and "get a line" on the new tailoring ideas for 1906.
If you would be correctly dressed let Gordan execute the new ideas in YOUR spring suit.
Quality, style, fit and price will meet with your approval.
B. Gordan
Tailor and Draper
104 S. Spring St.

$3, $4 and $5 Vests $1.90
SPECIAL PURCHASE FROM PARKER-FINN & CO., of New York.
LOWMAN & CO.
131 S. SPRING ST.

EPILEPSY CAN BE CURED
Notwithstanding epilepsy is considered by most physicians as incurable, Dr. Miles' Restorative Nervine has cured hundreds of almost hopeless cases. Let us send you testimonials from those who have been cured, and they will tell you all about it.
DR. MILES MEDICAL CO., Elkhart, Ind.

Z. L. Parmelee Co
334 S. Spring St.
The lowest possible price consistent with high-grade fixtures is what you get at Parmelee's. A third off while our removal sale is on.
ONLY 21 DAYS MORE

Queen Quality
We are sole agents for this famous make of women's shoes.
S. Kaufmann Shoe Co.
451 S. Broadway

H. J. WHITLEY CO.
JEWELERS
Importers, Diamond Merchants
345 South Broadway

Legal.

Notice to Paving Contractors.

Sealed proposals addressed to the City Engineer of El Paso, Texas, will be received until 5 o'clock p.m. Wednesday, March 28, 1906, for furnishing material for labor and paving all streets and parts of streets in "Improvement District No. 1" in El Paso, Texas. Bids will be received on sheet asphalt, rock asphalt, vitrified brick, bithulithic, or a combination of these materials. The surface to be covered is approximately 90,000 square yards and the material to be used will be selected by the city after the bids are opened. Specifications can be had by applying to this office on and after March 15, 1906. A certified check for $500, payable to Charles Davis, Mayor, must accompany each proposal as an evidence of good faith of the bidder. The city reserves the right to reject any or all bids.

City Engineer of El Paso, Texas.

East Venice of America Tract

Is now the ideal home suburb of VENICE OF AMERICA, and those who make selections at the present prices ($275 and up per lot) will be rewarded as handsomely as those who purchased in Venice at original prices.
We have 10 ACRES, choice mesa land, close in, for $1000 per acre. Ripe for subdivision. 10 ACRES along Los Angeles-Pacific electric line, in the Palms, $850 per acre.
A SNAP on Brooks Ave., Venice; near the ocean; paying 20 per cent. income; $4100; worth $5000.

Venice of America Land Co.,
Windward Ave. and Ocean Front, VENICE, CAL.
Phones: Home 4077; Sunset 3431.

Real Estate—Special Tract Directory.

OLINDA
2000 ACRES
Of very rich agricultural land, all in the frostless belt, in Orange county, only 30 miles from Los Angeles, and 5 miles northeast of Fullerton. Excellent for subdivision into small farms, for which there is a continual demand. Plenty of water.
The Santa Fe runs through the property, and the proposed electric line to Riverside will pass through the center of this tract. The land is placed upon the market at a very reasonable price, and offers an exceptionally good opportunity for large profits to the investor.
For full information, maps, etc., see Olinda Land Co., owners, 611 H. W. Hellman Bldg., Los Angeles.

McCARTHY
For Homes, Investment and Profit.
Phone 8737
$

MAIN ST. VILLA TRACT
A Move in the Right Direction
MAIN OFFICE 208 N. BROADWAY

Vermont Avenue Square
The southwest corner Vermont and Vernon avenues. The largest and choicest subdivision in the southwest.
Large Lots $650 and Up
Leo. J. Maguire & Co., 305-306 J. F. Fay Bldg. Chas. McClenahe Co., 400 H. W. Hellman Bldg.
Wright & Callender, 210-221 S. Hill St. S. J. White & Co., 416-417 Huntington Bldg.

SIX BIG TRACTS
On Figueroa St. and Moneta Ave.
Improvements now going in. Make reservation now.
Lots $450 to $600
WINTON & McLEOD, 310 Trust Building
Second and Spring Sts. Home 846, Main 6276

Carmelita
The beautiful. Lots $75 up, $1 weekly. Free round trip tickets at 701 West Seventh street. On Redondo electric, two miles south of Inglewood. Just think of the increase to come.

Brentwood Park
Will be the handsomest Residential Park west of Chicago.
Take any Santa Monica car via Sawtelle marked Westgate, at 4th street station.
Barlow & Bragdon, Selling Agents
H. W. Hellman Bldg. Main 1770. Home 680

ON SALE APRIL 1st
Kenilworth Tract
(Eagle Rock)
The "Nob Hill" tract of the most beautiful valley in Southern California. For reservations, etc., see
Edwards & Winters Co., L. A. R. B
322 Laughlin Bldg., Los Angeles

Have You Seen
Huntington Park Extension?
The Sun Land Co. (Inc.)
Exclusive Agents.
Both Phones 500 901 Grant Bldg

Big Things Doing
Watch for
Floral Park
More Later
GRIDER & HAMILTON,
225 West Second St.

ONLY $50 AND UP
$1 Down, $1 a week. No Interest No Taxes
Free tickets at our office, N. W. Cor. First and Broadway.
PRUDENTIAL IMPROVEMENT CO.
Sole Agent
LOTS AT WATTS

NAPLES
A. M. & A. C. Parsons,
Sole Agents
Pacific Electric Bldg. Ground Floor.
Main 1858 Home Phone 862

Let us Build you a Home in
Huntington Court
The gem of Huntington Park, large lots, $650; one-fourth cash; shade trees, sidewalks, oiled streets; 5c car fare; free tickets.
THE LYFORT CO., 209 Mercantile Place.

PALM TERRACE
Highland Park
University and Garvanza car
C. W. SMITH
Phone Red 562 108 Stimson Bldg.

WESTGATE
15 minute car service from Fourth st. station.
10c FARE FOR RESIDENTS.
Residence lots $250 up; ½ to 10-acre lots, $400 up; 1-4 cash, balance easy terms at 7 per cent.
SANTA MONICA LAND & WATER CO.,
600-607 Pay Building.

Don't Miss This
Most sightly lot in the beautiful Ocean Park Heights. Corner of Grand Boulevard and Ocean Park Avenue. 115x165; all improved. Only $1100; terms. Most beautiful home sits. Perfect view of ocean and mountains.
GUARANTY REALTY COMPANY,
Mrs. Geo. Sibley, President.
Venice, Cal. Ocean Park, Cal.

Have You a Home
If not, I will build you one for $1500, six-room cottage or bungalow, modern in every respect. Cash or monthly payments. Plans free. A. O. CROPPER, Contractor and Builder, 225 O. T. Johnson Building, Broadway. Phone 5121.

WAIT FOR IT
WALNUT LAWN
On the Long Beach line just outside the city limits.
W. P. WHITSETT, Owner
425 Savings Bldg., corner 6th and Main Sts.

Chino Ranch
Rich Orange, Alfalfa, Walnut and Sheep lands, $75 to $200 an acre.
CHINO LAND & WATER CO.,
120 Trust Bldg., Los Angeles.

Wilshire Terrace
West Seventh Street Tract
Boulevard Heights
Norton Place
Beautiful residence tracts in the exclusive Wilshire Boulevard district.
BARRY BROS.
238-239 BRADBURY BUILDING.

FLORENCITA PARK!
LOTS ONE-QUARTER DOWN
Balance in six, twelve and eighteen months On the Long Beach Line. 15 minutes from Sixth and Main.
JAMES R. H. WAGNER.
220 H. W. Hellman Bldg.

MONTEBELLO
Acres and half acres, 15 minutes from the city.
D. O. STEWART & CO.
138 South Broadway

FREE LECTURES
ILLUSTRATED WITH STEREOPTICON VIEWS.
The Kingdom of Kings River
Complimentary tickets at the office of Maren & Saunders, 335 So. Broadway.

Robt. Mitchell Co.
REAL ESTATE INVESTMENTS
LOANS AND INSURANCE
508 South Broadway

ACREAGE
For Subdivision
Western Ave. $800 Acre
A. F. WEBSTER & CO.
Home 2875—Main 4000. 200 Mason Bldg.

Sierra Madre
Opportunity now in beautiful Wheeler Heights tract. $200 and up. Easy terms.
SIERRA MADRE REALTY CO.,
Sole Agents Sierra Madre. City Office, E. G. HART, 726 Hellman Building.

Empire Ranch
19,000 ACRES
Offers the best farm land in California. Abundance of water goes with the land.
Percy H. Clark Co.
312 H. W. Hellman Building.

KENSINGTON PLACE
The Tract of Tracts
SEE
Wilshire Boulevard
The Briggs Co., 224 S. B'dw'y
Main 537 Home 1426

Ocean Park Heights
Lots bought eight months ago have doubled in price. We have about a dozen left at old prices.
WHITCOMB-GIBSON CO.,
529 Laughlin Building.

Forest Heights Tract!
Elevated, on car line, surrounded by trees; same distance as 16th st., $425 and up; $25 cash, $10 a month, including street work and cement walks.
Stone & Blades
14-115-116 Henne Bldg. 122 W. 3d St.

Glendale Home Tract
Opening
March 15th, 1906
Oliver and Miller
701-2-3 Merchants Trust Building
Phones 2668—Main 3592

A Few Bargains on
West Ninth St.
CLOSE IN
Van Vranken-Hunter Realty Co.
404 Chamber of Commerce

Mansfield's
Lincoln Tract
MANSFIELD REALTY CO.
605 Grant Bldg., Fourth and Broadway. Phones Home 2173, Sunset 3567. Or to agents at tract, Roberts & Green. Home phone 62842.

For Sale, Houses
WEST LAKE AVE. NEAR SEVENTH
7 rooms, modern—Lot 50x140 to alley, price right easy payments.
Hobart boulevard—5 room cottage, modern, never been occupied. Lot 50x140. Terms.
C. R. NEVIN, 503 Bradbury
PHONES: Home 1492; Main 2110

WEST ADAMS TERRACE
ONLY $1500 EACH.
The southwest corners of Eighth and Ninth avenues and West 23rd st.; abundance of artesian water; restrictions $2500; cottages or bungalows allowed; positively the cheapest desirable corners in this beautiful section.
J. B. LEISER, Sole Agent.
604 Pacific Electric Bldg.
Telephone Home 3200.

PORTLAND
OREGON
Favorite Field for California Capital
HENRY E. REED
Real Estate and Investments
107½ Sixth St., Portland, Oregon
Reference: Frank Wiggins, Los Angeles

Wilshire Harvard Heights
The same locates it. Finest and cheapest property in this swell new section. Call and get accurate new pocket map of the city, free.
E. A. FORRESTER & SONS, INC.
In spite of the fire, still at
245-5-4 Douglas Bldg.

For Sale
COVINA
Soon to have electric lines; lot covered with beautiful orange trees.
Only $400
MORRIS H. WILSON CO.
Home 7305 406 Pacific Electric Bldg.

Have you Bought a Lot in the
"Three G" Tract
If Not, Do So Today
G. M. GIFFEN
111 Merchants' Trust Bldg.

A Good Bargain
80 and odd feet. Within a stone's throw of the New Union (Arcade) Depot, facing 6th street. $350 a front foot.
BULLARD-BELFORD COMPANY,
209-215 Homer Laughlin Bldg.

POULTRY RANCHES
In California are more profitable than anywhere in America. Conditions are exceptionally favorable for hatching and chickens and eggs always bring better prices. The finest poultry land in the State is near Los Angeles. For full particulars write or call.
ANNA L. PINKERTON.
REALTY TRUST COMPANY.
320 South Broadway, Los Angeles.

FARM LANDS
Rich as cream, level as a floor; $25 water share with each acre. Price $35.00. Call or address owners (headquarters farm lands all prices.)
H. L. MILLER & CO.
VENICE, CAL.

Huntington Beach..
The Best Place in Southern California to buy property for Home or Profit.
Huntington Beach Company
339 BYRNE BLDG.

Newport Beach
The Invincible
Lots now For Sale in new Sub at PACIFIC ELECTRIC LAND CO. Offices 720 Pacific Electric Building and Newport Beach, Cal.

Euclid Crest
CORNER OF EUCLID AND STEPHENSON AVES. TWO CAR LINES.
Cream of the beautiful Euclid Heights section. On sale soon. Reserve a lot now.
Edward D. Silent & Co.
216-218 W. Second St.

Homeland Colony Tract
KINGS COUNTY, CALIF.
Finest and cheapest general farming land in California at only $35 an acre.
HOMELAND COLONY CO.,
121 Merchants Trust Building.
207 South Broadway.

Venice Gateway
A lot here is inexpensive now, yet its future certain to be great. Lots $500 and up
M. J. NOLAN
228 WEST SECOND STREET
BOTH PHONES 1409

SALT LAKE R. R. TRACT
Its growth has been fast but substantial. Lots $550 and up—$20 down and $10 per month.
STRONG & DICKINSON,
Phones 1273. Second and Broadway.

Erkenbrecker Syndicate
(Ltd)
Real Estate and Mines
Suite 204 Braly Bldg. 4th and Spring
Phone Main 1377, Home 1377

BORTHICK'S SUBDIVISION
TROPICO
Free excursion every afternoon. Lots $175 up
R. D. ROBINSON CO., Owner.
Phone, Home 1913 508 Grant Bldg

BOWEN & DOLTON
Owners of 12 Big Tracts
Vernon and Compton Ave.
Lots $550 to $2000
439-40-41 Douglas Building.
Member L. A. S. E. Third and Spring.

Have You Been to Glendale
and seen the
GLENDALE BOULEVARD TRACT?
Agents on the tract.
H. E. Huntingdon and L. C. Brand, Owners.

INDEPENDENT HARBOR
Being Built at Long Beach
Commercial sites in Back Bay Tract at moderate prices.
LOS ANGELES DOCK & TERMINAL CO.,
General Offices 221-222 H. W. Hellman Bldg.
Phones, Home 4622; Main 3240.

Buy East Ninth Street
Frontage
There are Dollars for You in Every Foot of It.
CRIPPEN INVESTMENT CO.

Hacienda Park
WEST HOLLYWOOD.
A new subdivision in the foothills. Adjoining Crescent Heights.
—COME EARLY.—
C. A. SUMNER & CO.,
214 Trust Bldg.

YOUNG-PARMLEY ANNEX
LOTS $250 AND UP. ADJOINING CITY LIMITS. Terms $50 down and $10 per month.
Young-Parmley Inv. Co
528 Byrne Bldg., ...305 Bixby Block,
Los Angeles. .. ..Long Beach.

Western-Wilshire Heights
At the intersection of Wilshire Boulevard and Western avenues. Take Pico Heights car. Office on tract.
Hagar, Sheppard & Kratz,
629 H. W. Hellman Bldg.
Home Phone 7268 Tract Phone Main 6429—West 1944

Free Excursions
TO EL CARMEL
See us at once for tickets
F. H. BROOKS COMPANY,
213-214 Courier Bldg. 212 W. Third Street.

To carry out the good resolutions about making safe and profitable investments, by buying some of those 60x200-foot lots in the Boulevard Heights Tract—the cream of Greater Los Angeles.
McGarvin & Bronson Co.
308 H. W. Hellman.
Rossiter, Sharp & McEdrnee
202 Mercantile Place.

½
Acre Lots in the Southwest. 30 minutes from fourth and Broadway, $800-½ cash.
THOS. S. WADSWORTH
319-320 Douglas Bldg.
Cor. Third and Spring
Phones 982

CRESCENT HEIGHTS
WEST HOLLYWOOD—the ideal home site. LARGE VILLA LOTS, overlooking all Hollywood, Los Angeles and the Pacific Ocean. Water piped through large mains to every lot. May and FREE TICKETS at our office OPEN ALL DAY SUNDAY.
Norton & Hay 219 West Third St.

ALHAMBRA...
Residence — Villa — Business Properties and Acreage
Butterbaugh Realty Co.
Alhambra Office 1st and Main Phone M. 921 | 233 Sovereign Bldg. 8th and Main Phone M. 691

Kings River Land
Our plan $1.50 down—not for cash cows, but M. NO TAXES NO INTEREST.
Kings River Land Co.
205-206 Merchants Trust Bldg.

MONROVIA
The Gem of the Foot Hills
See Sunday Advertisement

VENICE VIEW HEIGHTS TRACT.
A view second to none.
Lots 50x150 ft., $350 and up; terms.
F. E. ROBINSON & CO.,
216-217 Pacific Electric Bldg.
Home 5548, Main 6077.

Inner Harbor Tract
Lots $200 to $500
Butters & Paul Investment Co.
213 East Ocean Avenue
Long Beach, Cal.

West Adams Terrace
ON WEST ADAMS STREET
LOTS $800 UP. Terms Liberal
Office on the Tract—Adams Street and Eighth Avenue

JEFFERSON and FOURTH AVE. TRACT
Southwest corner Jefferson and Fourth ave. Prices $300 to $750.
Tyler & Co. 208 Laughlin Building

For Attractive Investments
In Kings County see
Albert Rubenstein
701 H. W. Hellman Bldg.
Largest Tulare Lake land operator in Cal.

San Diego
The coming city. The opportunity for the investor of today.
See FOLSOM BROS. COMPANY,
407-408 Stimson Bldg.,
Corner 3rd and Spring sts.
Los Angeles.

Hollywood Park Place
In the heart of Hollywood. LOTS FROM $300 TO $1500.
OTTO WEID & COMPANY,
324 O. T. Johnson Building.
W. A. ROBERTS REALTY CO.
324 O. T. Johnson Building.
Fourth and Broadway.

BULLFROG
NEVADA
MINES, STOCKS, BONDS and REALTY
Los Angeles-Bullfrog Realty & Inv. Co.
418 H. W. Hellman Bldg.

Harry Jackins'
Arlington Heights Tract No. 2
On Crenshaw Boulevard, between Adams and Washington sts. Lot 50x150; $600 to $1250. See C. C. C. TATUM,
238 H. W. Hellman Building. Bernard A. Vellmer, Brearly & Benedict, 614 H. W. Hellman Building.

OUR RENTAL DEPARTMENT
for business locations has on its list the place you want.
Robt. Marsh & Co.
Main Corridor—Ground Floor
H. W. Hellman Building.
Both Phones Ex. 175

REDONDO
THE BEAUTIFUL
W. M. GARLAND & CO.
824 Huntington Bldg.

OLD HALL FOR NEW PURPOSE.

REDONDO CHAUTAUQUA TEMPLE TO BE HIGH SCHOOL.

Large Building, Used but One Season, Will Be Remodeled at Cost of Eighteen Thousand Dollars and Used to Advantage Under the New Arrangement.

The union high school district composed of Redondo Beach and Hermosa Beach is to have a beautiful and commodious building for its students by the next school year. The new educational plant will represent an outlay of fully $25,000, bonds for which were voted at a recent election.

The structure is to come out of the remodeling of the old Chautauqua Assembly Hall, which has stood for years a sort of white elephant on the hands of its owners. At last it is to be utilized to advantage.

Through a fortunate deal the union high school district has come into possession of the Assembly Hall and the five-acre tract on which it stands. The tract is set with well-grown trees and shrubbery, and has a gentle slope to the westward. It is one of the most commanding sites in Redondo Beach.

Plans for the reconstruction have been completed by Pemberton & Kent, engineers and architects of Redondo and Los Angeles. The Times this morning presents the view of the building as it will appear when completed. Contracts for the work will be awarded next month.

The original building was erected fifteen years ago by the Redondo Chautauqua Association. It cost between $10,000 and $15,000—and but one Chautauqua season was ever given there.

After various changes of ownership the Assembly Hall at last passed into the hands of the Huntington interests, and from this ownership it was secured by the union high school district for only $8000. The school trustees have been patting themselves on the back ever since, for it was a grand bargain.

The building is eleven-sided, and its walls are concrete. These walls are to be freshly plastered and tinted. The wooden roofs are to be replaced by red tile roofing, and the dome is to be lighted by a series of two windows in each bay—a total of forty-four windows.

Two pedimented entrances, at the north and south sides, will give a fine effect, and over the west entrance will rise a graceful belfry. The general structure will be of classical design.

The interior will have many changes over the present form. There will be eight class rooms, extending around the sides of the building. These will be 25x26 feet. A library, 24x18 feet will occupy a side section, and the principal's room will have a place next the main entrance.

The center of the structure, that portion which is now the main auditorium, will be converted into a general study room and assembly room. This will have seating capacity for 600 persons, and at the west end will be a stage, 25x26 feet, with dressing rooms, etc. The dome will rise over this general study room. It is thirty-five feet in diameter, and forty-five feet high. Its supports are cantilever trusses. Locker rooms are provided on the sides of the main entrance, and there will be two large rooms in the basement.

The union high school is in its first year of existence, and it now occupies rooms in the City Hall. Two teachers are employed. It is expected that with the added facilities and equipment of the new building there will be a largely increased enrollment next year, and several more teachers will be necessary.

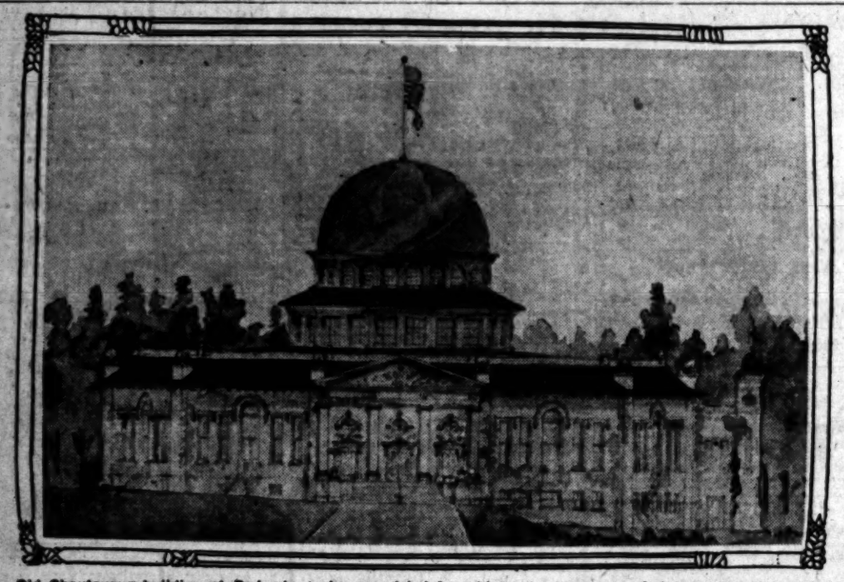

Old Chautauqua building at Redondo, to be remodeled for a high school at a cost of eighteen thousand dollars.

CITY-COUNTY CONSOLIDATION.

Joint Commission Organized and Ready for Business—Fleming is Made Permanent Secretary.

A business meeting of the City and County Consolidation Commission was held last evening in the rooms of the Chamber of Commerce. Chairman S. A. Butler presided, and only one member was absent. A. P. Fleming was elected permanent secretary of the commission.

The committee on ways and means reported that the city and the county had appropriated $200 a month each to defray the expenses of the commission, and that active work could be begun at once. Resolutions thanking the Council and the supervisors for their action, and appreciating their public-spirited interest in the work delegated to the commission, were adopted.

The commission will establish offices in the Chamber of Commerce building immediately, and the secretary will collect data from all parts of the country to assist the commission in formulating plans and preparing a report on city and county consolidation. The various subcommittees are at work and will report from time to time to the main body, and a campaign of public education will be inaugurated as soon as practicable.

It is the declared policy of the commission to take the public into its confidence and promote popular discussion of the project in all its phases. Meetings will be open, and the secretary will be in his office at all times to give and receive information. The commission realizes that it has an intricate problem to solve, and will need all the help it can get from the citizens of Los Angeles county in working out the details.

Mr. and Mrs. Brown of London have arrived in Paris from England and have recognized the body of Ethel A. Brown, found recently in the Seine, as their daughter, erroneously supposed to be an American girl.

Really Good Things to Eat

Are made with Royal Baking Powder—bread, biscuit, cake, rolls, muffins, crusts, and all the various pastries requiring a leavening or raising agent.

Risen with Royal Baking Powder, all these foods are superlatively light, sweet, tender, delicious and wholesome.

Royal Baking Powder is the greatest of time and labor savers to the pastry cook. Besides, it economizes flour, butter and eggs, and, best of all, makes the food more digestible and healthful.

ROYAL BAKING POWDER CO., NEW YORK.

NO JOBS, MONEY BACK.

Cannon and Smith, After Complaining to Police, Have Fees Returned. Hasty, Says Crowley.

E. H. Crowley, proprietor of Crowley's Labor Agency, called at The Times office yesterday and disclaimed intent of wrongdoing in the cases of Louis Smith and George Cannon, the men who reported to the police that they had been buncoed out of $6.40 each by the employment agency officials.

The men were promised positions with the firm of Miller & Peasley at Yuma, Ariz., and on Thursday went to the depot expecting transportation. They were turned away and went to the agency in wrath at what they believed to be the underhanded work of Crowley.

According to the statement of Crowley the men were hasty and became excited without cause. This is Crowley's statement:

"Smith and Cannon were promised transportation to Yuma provided we could secure five men. We offered to refund their money in case of failure to secure the number, and yesterday morning the men got their money back. They acted in a hasty manner, and we did not intend to defraud them of a cent. I think the matter will be dropped so far as the police are concerned, as we have done everything possible to square the case."

NEW UNDERTAKING.

E. E. Overholtzer of this city and Dr. I. D. Mills of Santa Ana have bought out the Castanien Undertaking Company on Grand avenue. The new concern is called the Overholtzer-Mills Company.

MINING CLAIMS IN SONORA.

EL PASO (Tex.) March 9.—[Exclusive Dispatch.] Indications from word received from the national capital are that Mexico has determined to revoke the law excluding foreigners from filing mining claims in the Yaqui territory of Sonora. Francisco Mallen, Mexican Consul here, says he has no positive information, but hopes for word soon that the order has been revoked.

A Guaranteed Cure for Piles.

Itching, blind, bleeding, protruding piles. Your druggist will refund money if Paso Ointment fails to cure you in 6 to 14 days. 50c.

GHIRARDELLI'S COCOA

Drink Ghirardelli's Cocoa every morning for a month and note how much better you feel than when you drink coffee.

Cocoa is nutritious and strengthening for nerves and muscles.

Ghirardelli's is the only Cocoa that comes to the people of the Pacific Coast fresh from the factory. It's made in San Francisco and has been the standard of cocoas out West for fifty years.

In hermetically sealed tins at your grocers.

D. GHIRARDELLI CO. SAN FRANCISCO CALIFORNIA

THIS IS OAK LAWN

The picture shows a private boulevard in Oaklawn, the "prettiest spot in the scenic Pasadenas."

Oaklawn is the highest character of property that is on the market today at comparatively low prices.

From a home or speculative standpoint Oaklawn has exceptional merit.

With its wealth of live oaks, palms, orange trees and decorative shrubbery, its costly street improvements, picturesque environment, stately homes and perfect car service—Oaklawn challenges comparison.

It has no rivals—it stands alone—distinctive, different, unique.

Oaklawn is 25 minutes from Los Angeles—5 minutes from hub of Pasadena—adjoins Raymond Hotel grounds—surrounded by palatial residences—delightful views of valley and mountains.

If you want the best that Southern California can offer—if you want the most desirable residential elements concentrated in one spot—if you want them at a price that will appeal to your "sense of values"—BUY AT OAKLAWN.

All Pasadena Cars. *Look for the Big Sign*

S. W. FERGUSSON CO.
Main Office, 506 Braly Building
Main 1425: Home 6166.
OFFICE ON TRACT—MAIN 1001
PASADENA OFFICE

South Pasadena Office Corner Mission St. and Fair Oaks Ave. Main 1998.
J. H. WOODWORTH & SONS
11 South Raymond Avenue
Both Phones 218.

Cut This Out

This Coupon will entitle bearer to Free Ticket to Miramonte Park if presented at our office.

RUFUS P. SPALDING,
215 H. W. Hellman Bldg.,
Los Angeles.

Or mail, and we will send you map, folder and literature.

Name.....
Street.....
City.....

Cut This Out

Miramonte Park

An Extension of the Popular Miramonte Tract

which sold out clean in ninety days. Just a stone's throw from the city boundary south. On the Long Beach line of the Pacific Electric. In the trend of the greatest development, both residential and industrial. 5c fare.

A High Class Tract at a Low Price

Lots 60x144 to 12 ft. Alley **$500** And Up Lots 60x144 to 12 ft. Alley

Cement curbs and walks. Beautiful wide streets, oiled. Independent water supply. A wealth of walnut and fruit trees. Building restrictions that will insure finest and most harmonious home conditions. The same enterprise and high-class surroundings that made our Miramonte Tract, adjoining, sell out in so short a time, are here in generous measure.

Tract Office, Spalding Station
Long Beach Railway

In the face of our success with Miramonte Tract, we have no hesitation in saying that we can suit both homeseeker and investor. Terms 10 per cent. down, balance $15 per month, 6 per cent. interest. Building loans at 6 per cent. Go out with us and let us talk it over.

Rufus P. Spalding, Owner
215 H. W. Hellman Bldg., Fourth and Spring St.
Home 6961. LOS ANGELES. Main 3004.

There is but One Real Soda Cracker because there is but one that comes to you just as it comes from the oven.

Others lose their value by being exposed to the air, absorbing moisture and collecting dust.

The real soda cracker is Uneeda Biscuit kept fresh and clean by the protecting package 5¢

NATIONAL BISCUIT COMPANY

MEN'S SUITS TO ORDER

$15

IMPORTED WOOLENS

We defy anyone to show as fine a line of imported woolens as you can now see at We import direct, too! We don't buy through jobbers, that's why Scotch Tailors make clothes at half what others charge.

Beautiful English worsted suits to order—$15

Other tailors can't duplicate our $15.00 suits for less than $25 or $30. Even ready-made cost you $8 to $10 more.

Scotch Tailors 330 SOUTH SPRING

MUSIC AND ART

INFORMATION BUREAU, 4TH FLOOR TIMES BUILDING

OPEN DAY AND EVENING

Full particulars, together with catalogues, circulars, etc., of schools, studios and teachers advertised in these columns may be had free of charge by calling or writing the TIMES FREE INFORMATION BUREAU.

BELL'S EXCLUSIVE TAILORING.

OUR SIGN

Our Spring Woolens are the most exclusive ever shown in Los Angeles; call and see them. We are makers of Men's Fine Clothes.

Left 2. 343 S. Broadway

The Fine Arts Gallery—Exhibition of Paintings. Picture Framing. We will send for your pictures. Telephones Main 207 Home 207 KORBER PARKER CO.

OUR SAMPLE PICTURE line must be closed out to make room for our Water Color Display now being hung at cost. THE McCLELLAN 111-113 Winston St., below Main.

...E CHILDREN ARE WAITING.

...'s the Money Collected by Mrs. Langdon?

...ctor for "Toy Shop" Ads Fails to Pay Up.

... Due to Hospital Is Among the Missing.

...ll the appearances of speculators ...ed upon charitable people and ...ent institutions, one of the int... ...ey has fallen, and the peo... ...ho have paid good money that ... ...ld be used for advertising at ex... ...ut for the benefit of the Children's ...

...ould see yesterday that Mrs. A. ... who solicited advertising ... ...ded "souvenir" pro... ...r the opera of "The Toy ... ...d who was later empowered ... ...ills and pay the money ... ...the hospital, had faithfully ... ...ed her duties, with the excep... ... she collected with ... ...ers, but thus far has ... ...a single dollar to the ...

...over a month since the presenta... ...the opera, from which the hos... ...supposed to have realized a ... ...sum, though it is whispered ... ...that the driller of the chorus ... ...one of the opera got a lion's ... ...of that part of the fund. How ... ...has been known that Mrs. ... ...was defaulting on her collec... ...cannot be told, for in the mis... ...of those having the matter ... ...they whispered it among ... ...and did nothing to round ... ...imposter until she has possibly ... ...under cover. No later than late ... ...she was horrified at the ... ...that a programme being made public, ...is absolutely certain that if ... ...had been promptly given out, ...most of bills would have been ... ...and the money saved to the ...

...much money is involved in the ... ...Mrs. Langdon?" was asked. ... ...nobody has any idea; ... ...guess; nothing must be ... ...nobody knows anything about ... ...Dewey, and she has gone ... ...Cook is the sun and sub... ...to replace ...

...Hopkins, the private at... ...the Children's Hospital, said ... ...confidential matter with him ... ...would say a word.

...outside it was learned from ... ...that they had paid at the ... ...a programme page, and ... ...daughter herself had paid ... ...cent to receive 35 per cent. ... ...There were nineteen ... ...and many of them be... ...the rate was even greater ... ...case, so that the grand ... ...not less than $1140, ...considerable item the hospi... ...received a nickel.

...is somewhat known ... ...city as having been em... ...stores, and there is ... ...cloud on her record. ... ...the advertisements ... ...her own suggestion to ... ...left when ... ...other; another large ... ...was inserted without ... ...but was paid for ... ...did not wish to be ... ...putting a bill for a ... ...How many more such ... ...may can tell.

...gave out at one place ... ...going to San Diego yes... ...another that she was ... ...Beach, but develop... ...seem to indicate that she ... ...other place.

...ladies have always been ... ...when any charitable ... ...but they declared ... ...they were now done ... ...hereafter will send a check ... ...institution to be benefited ... ...this tiny space, for they ... ...regarded such means of ... ...of any benefit to their ...

...FIESTA SOUVENIR.

...connection the Merchants' ... Association wishes ...sound the alarm and warn ...that they denounce every ... ...issuing of a souvenir ...by La Fiesta de Los An... ...Many such have been ... ...their indorsement, but ... ...turned down cold. The ... ...issue a programme for ..., containing all infor... ...it will contain no adver... ...they regard all money ... ...merchants as wasted.

...also states that there ... ...entertainment in sight for ... ...horses and others, that ... ...know how to make room ... ...have refused to make ... ...Indian shows, ...electrical exhibitions, ...head-on collisions and ... ...sters. Many of these ... ...are as fakes, but they ... ...no need of them and no ... ...on the programme.

...ARELY HANDLED.

...feature in the trial of ... ...Thomas is the strong hand... ...prosecution's case by United ... Oscar Lawler. Yes... ...witnesses from the ... were examined, ... all requiring reference ... documentary matter, ... effectuality of references ... and expense accounts.

...Lawler made a strong aft... ...of a fire in San Dimas ... Thomas is alleged to ... ...more man than ac... ...of the fire. Here sev... ...were named, according to ..., but by the govern... ...their help in ficti...

...returned yesterday afternoon ... ...and will not again con... ...Monday morning at 10:20.

...Review" Contains ... article by Dr. ... ...Fire-Mate." ... ...Carbide-Marvel Dis... ...Mining District. ... Mining Trusts. ... ...of mining develop... ...in the Northwest. ... ...Broadway. ... Co., ... Publishing Co., 1216 ... Pioneer Main ... ...Notes in California ... ...announcements for ... ...Ohio, New ... ...to sell or sell out ... ...Eye Food, ...Bay Realty Restored ... ...Alhambra Realty ... ...Fifth St., below Main, ...

IMPORTED WOOLENS

We defy anyone to show us fine a line of imported woolens as you can now see here. We import directly too! We don't buy through jobbers. That's why Scotch Tailors charge others charge.

...orated suits to order—$20 ...e our $15.00 suits for less than ...ade cost you $5 to $10 more.

...ailors 330 SOUTH SPRING

...ut One Real ...ker because ...ut one that ...ou just as it ...the oven. ...e their value ...posed to the ...ing moisture ...ng dust.

...soda cracker ...Biscuit kept ...clean by the ...ackage 5¢

OPEN DAILY 9 A.M. TO 6 P.M.

ART

...ures, circulars, etc., of every ... ...ed in these columns may be ... ...ES FREE INFORMATION BUREAU

...ibition of Paintings. ... ...send for your picture. ...R PARKER CO. 452 S. Spring

...closed out to secure cash ... ...or Display now being ... THE McCLELLAN-... ...St., below Main, ...

For Thin, Poor Blood

You can trust a medicine tested sixty years! Sixty years of experience, think of that! Experience with Ayer's Sarsaparilla; the original Sarsaparilla; the Sarsaparilla the doctors endorse for thin blood, weak nerves, general debility. What does your doctor say? We have no secrets! We publish the formulas of all our medicines. J. C. Ayer Co., Lowell, Mass.

MEN WHO SUFFER

I want to talk to the man who suffers with disorders peculiar to men—I want to tell him about my method of curing functional decline, varicocele, stricture, piles or any contracted trouble—how I have cured those who had been pronounced incurable—how I have by my direct personal treatment completely eradicated every vestige of the disease from those who considered their condition hopeless.

I CURE

Stricture, Varicocele, Blood Diseases, Fistula, Functional Decline, Piles, Contracted Diseases, Hydrocele, Kidney and Bladder Troubles.

DR. MORTON

318 S. BROADWAY

ACKER'S ENGLISH REMEDY

FOR THE LUNGS

The Old Reliable Cure for Pneumonia

Pneumonia and Consumption germs are entering your lungs every day. Strong lungs cast them off. Lungs weakened by cold and cough cannot cast them off.

Dr. Acker's English Remedy

was prepared for just such cases. It soothes the inflamed lungs, throws out the "cold" and strengthens the lungs so that they properly perform their duties.

"I had been troubled for years with a very bad cough. Dr. Acker's English Remedy gave me instant relief and cured me. I think it is a very fine remedy. WILLIAM JAMES, 6217 Yew St., Pittsburg, Pa.

Dr. Acker's English Remedy is not an alcoholic medicine. It contains no opium. It is perfectly harmless. Sold by all druggists on a guarantee to do all we claim or your money back.

All druggists. 25c., 50c. and $1.00.

A Swell Affair

DENT'S Toothache Gum

Stops toothache within three to a minute or not. Never dries up or loses its strength. Keep it in the house for unexpected. Instantly don't do the trick. Get Dent's Toothache Gum. Follow Label. At all druggists 15 cents or by mail. Dent's Corn Gum Cures Corns and Bunions. 15c.

C. S. DENT & CO., Detroit, Mich.

CURE FOR FITS ON TRIAL

Here is the fairest offer ever made to sufferers with epilepsy or fits. Just deposit $1.50 with Off Drug Co. and get a bottle of Elixir Kosine. If it does not help you and show that its continued use will effect a complete and lasting cure, get your money back.

The Off Drug Co. will take all the risk. They are well known and reliable, and this offer they make will be faithfully carried out. Elixir Kosine will positively cure epileptic fits and all similar nervous twitchings and spasmodic affections, no matter what the cause. If it does not the Off Drug Co. will refund the money. It is the only known cure for fits, the only remedy for this disease, and it costs you nothing unless it cures. Price $1.50. Mail orders filled. The Kosine Co., Washington, D. C., or Off Drug Co., Los Angeles.

Shoe Sale Today

Men's shoes, worth up to $2.50 a pair, on sale today for $1.00 a pair.

Several hundred pairs of ladies' fine shoes and slippers on sale today for 50c a pair. Hundreds of different styles of good shoes on sale at about half price. Be on hand today. To-night at 10 o'clock ends the Grand Clean-Up Shoe Sale at the

MAMMOTH SHOE HOUSE,

519 S. Broadway, between Fifth and Sixth Sts.

LOOK

In our windows and see that magnificent prize we give away. A ticket with every dollar purchase.

Star Wine & Grocery Co.

315 W. Fifth St., between Broadway and Hill.

Phones Main 2765, Home 1659.

Prompt Delivery. No bar.

Greatest Nerve and Blood Tonic

No. 2. M. I. S. T. No. 2.

I have given personal inspection to the working of M. I. S. T. on the human system, and must say that it entirely meets with my professional sanction.

D. H. LOOMIS, Late Demonstrator of Anatomy, Philadelphia Medical College.

What We Guarantee M. I. S. T. No. 2 Will Cure

RHEUMATISM, no matter how long standing. Any case of Inflammation of the Bladder or Enlarged Prostate Gland, no matter if the patients have been for years forced to use a catheter. SYPHILIS IN ANY STAGE. ANY CASE OF DIABETES.

All cases of Impotency that can be cured, and permanently restore youthful vigor and vitality. It is no stimulant. Its effects are permanent and lasting. Will cure any case of STRICTURE without local treatment. Will cure any case of Varicocele. Will remove entirely from the system, Cancer and Cancerous Germs.

In addition to the above, M. I. S. T. No. 2 has cured many cases of Paralysis, Locomotor Ataxia, Spinal Trouble and apparently incurable diseases of the nerves.

M. I. S. T. has been on the market for over twenty years, and has cured thousands of sufferers. It is prescribed by leading physicians all over the country. It is pleasant to take and absolutely safe. It never increases or diminishes the action of the heart.

The M. I. S. T. CO., Toledo, O.

Hundreds of references and testimonials. Come to the office for fresh and genuine M. I. S. T. Consultation free. Office 436 S. Hill St., rooms 1 and 2. Open evenings. Sundays 10 to 12 a.m., 2 to 4 p.m. Both phones. Home 6145; Sunset Broadway 4586. Lady attendant. GRILL & NORTH.

Everybody Works but Father

He don't have to work because he invested in real estate

Take Father's Advice

Buy Some of the Cheap GOOD Lots on the Market in

THE McCARTHY CO.

GREATER LOS ANGELES TRACT

On the Direct Line of Most Rapid Growth and Improvement. Moneta Ave. Car

Branch Offices	Main Office
64th and Main Sts. and 64th and South Park Ave.	In Our Own Building 203 North Broadway

Opening the Week of March 12

But You Can Make Your Advance Selections Now at $50 Per Lot Discount

Free Excursion to

REDONDO

Sunday, March 11th

Glorietta Villa Tract

Choice Villa Lots $150 to $200

SUNDAY ONLY

These lots command a magnificent view of Redondo, Harbor, Ocean and Catalina Island, near Camino Real. Select a good beach lot today before they are all gone. Title perfect.

Get off at Tent City. Carriages will be waiting to take you to the tract.

Take cars every 20 minutes at Second and Spring st. for Redondo. Terms easy.

FREE TICKETS

can be obtained Saturday until 6 p.m. and Sunday until noon, at 133 So. Broadway.

Thos. B. Clark, Owner,

PHONE: Sunset Red 2272. Home 1907.

DR. S. G. Schaefer

Positively Painless Dentistry

"Nuff Ced"

Room 310 Laughlin Bld'g. HOME 4810 310 S. BROADWAY

WHOLESALE HAY

BOTH PHONES 1596

L. A. Hay Storage Co

Offices are removed to Hay house 1030 East 7th St., near Alameda

We Cure Weak Men FOR $12.50

Our method completely and permanently revives power after "cure-all" remedies and "quick cure" specialists fail even to benefit.

Our scientific, systematic course of treatment for weak, nervous, broken down youths and men, who have, through folly, dissipation and excesses, unfitted themselves for work and the enjoyment of life, is a system that has been tested many times over and proven entirely satisfactory. It is totally different from the many sickening pills and tablets and the stimulating, stomach-ruining drugs given by would-be specialists. Our specific treatment for all the symptoms indicating Failing Strength is harmless, though so effective as to remove them immediately. It is constitutional; therefore, by purifying the blood, strengthening the nervous system, nourishing the tissues, the patient becomes strong and healthy, with all signs of the trouble forever gone. This treatment is to the human system what the sap is to the tree—it puts energy, ambition and confidence that leaf into a prime, healthy, manly feeling of new life.

WE CHARGE FOR CURES ONLY. We do not expect pay for our services unless we cure a patient sound and well, so that he will be entirely satisfied, and will never again have to be treated for the same trouble. Our patients receive a written agreement to this effect, which assures them against any possibility of loss should we fail to cure. WE WANT PAY FOR SUCCESS AND NOTHING FOR FAILURES. INVESTIGATE AND LEARN THAT OUR WORD IS AS GOOD AS OUR BOND, OUR FINANCIAL STANDING IS SOLID, AND THAT OUR LONG EXPERIENCE IN TREATING SPECIAL DISEASES OF MEN INSURES YOU OF MODERN, SCIENTIFIC TREATMENT THAT WILL ACCOMPLISH DESIRABLE RESULTS IN ALL CURABLE CASES.

Consultation Free, Confidential and Invited. A personal, thorough and searching examination is required. Write for information. Terms are always made to suit the convenience of anyone applying for treatment, and very reasonable charges. Do not treat elsewhere until you have investigated our methods and terms. Office hours during the week, 8 A.M. to 8 P.M.; Sundays, 9 to 1.

DR. GREENE & CO.

254 South Broadway, Corner Third

Dr. MARTIN & CO.

Strictly Reliable Specialists

Chronic Diseases

Catarrh the Plague of Winter

To introduce our methods we will Cure Catarrh for

$4 Month

SURGICAL DEPARTMENT

In charge of Graduate Surgeons of Europe and America.

All forms of operations painlessly and skillfully performed.

Special attention to abdominal surgery of women.

EYE AND EAR SPECIALISTS

A Special Branch in charge of an Expert. The most complete department on the Coast.

OZONE treatment for lung and throat trouble.

Vibratory, Galvanic and X-Ray treatment for all Nervous troubles.

SUFFERING WOMEN

Nervous, Weak, Diseased

There is no earthly reason why you should longer endure miseries arising from Irregularities, Periodical Headaches, Falling or Displacement of the Womb, Nervousness, Hysteria and like ailments, which rob you of your health, strength and beauty, and make you prematurely old.

Our physicians will positively cure you. Ladies examined without exposure.

Hospital accommodations secured for out-of-town patients. No matter how delicate or complicated the character of your trouble, we guarantee you the results, if the case is curable.

Consultation free, correspondence confidential. Send for information and get our advice before you place your case with others.

DR. MARTIN & CO.,

254 South Broadway,

Los Angeles, Cal.

Office Hours: 9 a.m. to 8 p.m.

MEN

We Cure Varicocele Hydrocele Stricture Piles-Fistula Blood Diseases Contracted Troubles Loss of Vital Power Kidney and Bladder Trouble

OUR POSITION

We have no department store prices to advertise in our work. Our charges are the lowest possible for thorough, expert treatment. We have never known of an able physician who advertised a certain price for curing any disease. When a patient comes to us we cheerfully give him a FREE consultation and give him our prices for an absolute cure, which will be as reasonable as an honest, able doctor can do. We furnish all medicine free. We have been here 12 years, and we feel that any man needing work in our specialty should see us.

All ailing men should consult none but the best. Men of mediocre ability and little experience are many and easily found—but should not be consulted. DR. HARRISON'S qualifications are ability, experience and reliability.

Stricture

Pain is entirely eliminated under our treatment we have solely developed and perfected for the cure of stricture, thus doing away with the use of a knife, and leaves the urinary passage in a healthy condition, doing away with all irritation and congestion of the kidneys and bladder.

Chronic Troubles

Of men are treated by thorough, scientific and skillful methods that result happily in curable cases. There is no guessing, no experimenting; our work is based on a thorough knowledge of our business.

Contracted Disorders

Every curable case is given thorough and reliable treatment; when we pronounce a patient cured, he may be assured that there is not a particle of infection or inflammation remaining and there is not the slightest danger that the disease will return in its original form or affect the general system.

Varicocele

Varicocele cannot be cured by absorption, electric belts, external application or internal remedy; but Varicocele can be cured by Dr. Harrison's method, which is absolutely guaranteed by a written contract to cure the Varicocele or no pay. Do not pay a dollar for a cure of Varicocele unless you have that kind of a contract. Call and interview Dr. Harrison; he will gladly explain his method and refer you to many prominent men he has cured.

Our Medical Journal Free

Downstairs at our entrance, 232½ South Broadway, you can help yourself to our medical journal; an extensive description of our special work is given. It contains full information, which we cannot publish in our advertisement. If you live out of the city, write for one.

Weakness

This trouble—the bane of men of all ages—we treat successfully in curable cases. Our treatment is direct, effective and relief sure to follow. We take pleasure in making clear to every man who calls for consultation the cause, the course and the outcome of his particular case. There is no charge for consultation.

Doctor Harrison & Co.

232½ South Broadway.

Office Hours 9 to 4, 7 to 8.

Sundays 9 to 12.

MEN

Fee $10.00

3 RELIABLE SPECIALISTS 3

Stricture, Varicocele, Drains, Sexual Weakness, Discharges, inflammation and ulceration of mucous membrane.

Our Fee for any one Disease $10. Consultation Free Hours 8 to 5. Sundays 9 to 12.

DOCTORS BEECH BROS.

332 to 336 Germain Bldg. 226 So. SPRING ST.

Opposite Orpheum, Los Angeles

Beech's Vigor a Cure! Weakness and Failure Compounded and used only by us. In plain package by mail..... $1

THE LUSK CAB CO.

Automobiles, etc. for hire. Carriages, Tally-ho, Three-seaters. Day or night. Drivers in livery.

750 S. Main St. Both Phones 207

THE POWELL SANATORIUM

LIMITED TO STOMACH AND KIDNEY DISEASES

Phones Main 2769; Home 4074

416 West Sixth Street

Legitimate Specialists

FREQUENTLY THERE IS A MISapprehension as to the cost of the services of a competent specialist. Some sufferers are inclined to think that because of the complete cures we make our fees are exorbitant. They are not. They are simply FAIR, and usually worth five times what we ask. Before you try "cheap" treatments, it will be to your interest to consult us. That will cost you nothing. If you follow this advice you will SAVE money. If you try "cheap" treatment you will WASTE money.

Men's Diseases Only

We have the Largest Practice Because we Invariably Fulfill our Promises

Stricture, Varicocele, Specific Blood Poison, Contracted Disorders, Weakness, Prostatic and Skin Diseases cured by new and advanced methods. CONSULTATION FREE.

Dr. Taylor & Co

Corner Spring and Third Sts., Ramona Block, 203½ South Spring Street.

BLOOD AND SKIN DISEASES

A SPECIALTY

I have devoted the previous and present of an old physician's years of experience in the treatment of all kinds of skin diseases. Our remedies are entirely new and contain no mercury or any of poison. And we are treating with a wonderful success the following diseases: Blood Poison, Eczema, Scrofula, Rheumatism, Ulcers, Pimples, Blotches, Carbuncles, Catarrh and all private and contracted diseases. We absolutely cure Piles, Ruptures, Varicocele and Stricture without cutting, the use of caustics or dilation from 3 to 6 days. Trial treatment free in any urgent case. Office hours, 9 to 12 a.m., 1:30 to 4 p.m. Evenings, Y to 8. Sunday, 10 to 12 M. Rooms 5 to 9 Phelan Bldg.

MELVIN B. STERN, M.D.

Phelan Building, Grand Entrance.

LADIES TAIT'S REGULATING TABLETS

Have been prescribed for the cure of MONTHLY IRREGULARITIES

...ing of our best physicians, after years of ... Invariably successful. They are POSITIVE ... GUARANTEED not to injure the most delicate ... woman, and will cure quickly, relief when all ... remedies have failed. Price $2. For sale at all ... SUN DRUG STORES.

CRUTCHES

Sizes From those for a small child to those for the tallest man. Strong and handsomely made. Fitted with rubber tips.

DEAN IS NOW AT 311 S. SPRING ST. OPP. DRUG CO. Factory: PALE & SON

ONE BOTTLE CURES McBurney's Kidney and Bladder Cure. For Bright's Disease, Diabetes, Backache, Gravel, Dropsy, Diabetes and Rheumatism. Send for it and be cured. Dr. W. F. McBURNEY, 1228 Vermont ave., Los Angeles. Ten days' treatment, Prepaid, $1. In Druggists.

INJECTION BROU

A PERMANENT CURE

of the most obstinate cases of Kidney, Bladder and Urinary troubles. No other treatment required.

SOLD BY ALL DRUGGISTS

Ladies' Diseases and all Ailments Peculiar

to the sex scientifically treated quickly and painlessly cured. Superfluous hair, moles, red veins, etc. removed, forever, by an EXPERT. Consultation free and Confidential.

Merrill Medical Institute. Suite 5 106½ S. Broadway

"99" STOP USING MORPHINE OPIUM

"Ninety-Nine" will cure you quickly, painlessly, permanently. $1.00 a BOTTLE.

Sold in Los Angeles only by OWL DRUG CO.

Munyon's Rheumatism Cure

It cures sharp, shooting pains in the arms, legs, sides, back or breast or soreness of any part of the body in from one to three hours. Cures lameness, stiff and swollen joints, stiff neck and all pains in the hips and loins, sciatica, lumbago. It does not put the disease to sleep, but drives from the system.

None of the genuine Dr. WILLIAMS' PINK PILLS FOR PALE PEOPLE leave the factory except in packages like this. We send six 50-cent boxes by mail, postpaid, for $2.50. Dr. Williams Medicine Company, Schenectady, N. Y.

Free Examination

And Consultation by a skilled Specialist.

Rooms 400-402 517 South Broadway

FREE!

Consultation, examination and three months' treatment free. Catarrh and chronic diseases of Ear, Nose and Throat, Lungs, Liver, Stomach, Kidneys, Bowels, Rectum, Blood and Skin Diseases. Men, Women and Children.

Pacific Medical Co. 328-327 Bryson Bldg., Second and Spring.

THE CITY IN BRIEF.

NEWS AND BUSINESS.

Gets Twenty Days.-

Frank Nirski was convicted yesterday in the Police Court on a charge of disturbing the peace and sentenced to serve twenty days in the City Jail by Justice Rose.

Check for Firemen.

The H. Raphael Company yesterday sent to the Fire Commission a check for $100 in recognition of the "excellent work of the fire department in stopping what promised to be a most disastrous fire at our store on the night of February 18."

Monrovia Wins.

The Monrovia High Schol debating team vanquished the Los Angeles High School team last night in joint debate in the Monrovia school. The question was: "Resolved, that the popular election of United States Senators would not be for the best interests of the nation." The Monrovia team had the affirmative.

Seeks Husband.

Mrs. I. Jacobs appealed to the police yesterday for aid in locating her husband, who mysteriously disappeared and left her without money to care for four small children. The woman has been making her home at No. 443 Crocker street, where her husband was to join her after an absence of some time in Pueblo, Colo. She fears he has met with foul play.

Boy in Trouble.

Carl Anderson, aged 19, was arraigned yesterday before Justice Rose on a charge of having improper relations with Cecelia Gross, who is but 14 years old. Anderson was held under $2000 bonds for examination next Monday morning. The charge is a technical one, but none the less serious for the boy.

Driver's Leg Broken.

C. B. Thorp, driver for the Merchants' Ice Company, was thrown from his wagon in a runaway accident on Central avenue, near Ninth street, yesterday afternoon, and sustained a fractured leg. His team became frightened and dashed down the street, hurling him out. Thorp struck on his right leg in such a manner as to fracture it below the knee. He was taken to the Receiving Hospital.

Arm Ground Off.

John Lafferty of No. 5815 Banner street lost his right arm yesterday afternoon as a result of an accident in the shoddy factory at No. 2148 Sacramento street, where he was employed. He caught his hand in a shredding machine and his arm as far up as the elbow was ground to pulp. He was hurried to the Receiving Hospital and the injured arm amputated by the police surgeons. Later he was removed to his home.

Forfeits His Bail.

Jim Heed, charged with vagrancy, failed to appear when his case was called in Justice Chambers's court yesterday and his bail of $100 was declared forfeited. Reed's case is a particularly aggravating one and strange as it may seem to those on the outside this "vag" had no trouble in raising the $100 bail money. Next time he will get no bail, however, and a bench warrant was issued for his arrest yesterday.

Mr. Towell Dangerously Ill.

James F. Towell, a well-known and aged resident who lives at No. 2217 South Figueroa street, is dangerously ill, and since he is eighty years old grave fears are entertained for his recovery. A short time ago he suffered a stroke of paralysis, and Dr. W. Jarvis Barlow, who is his physician, finds that he fails to rally. Late last evening it was stated by attendants that he was perfectly conscious and suffering no pain, but that his vital forces were at very low ebb.

Frightful Burns Bring Death.

While painting an engine in the Southern Pacific shops yesterday morning Jacob Nicholls, a painter, was so severely injured by the explosion of a mixture containing gasoline that he died in the Sisters' Hospital last evening. He was frightfully burned, and was removed at once to the hospital, where he lingered between life and death throughout the afternoon. Nicholls was 29 years of age and lived with his family at No. 854 Alliso street. The remains were removed to Bresee Bros.' morgue.

Auto Speeder in Toils.

Stewart Manpin, chauffeur for W. G. Brown, who is spending the winter at the Hotel Green in Pasadena, was arrested yesterday and convicted before Justice Rose of violating the speed law. The justice fined him $15 or fifteen days, and then remitted the fine during good behavior, at the same time telling Manpin plainly that if he should be convicted again he would have to pay $85 instead of $50, which is the usual second offense fine. Manpin was a stranger in this section and the justice did not believe he should be too severely dealt with.

BREVITIES.

Parties having $100 or more to invest will do well to call on the Southwestern Securities Company, 502 H. W. Hellman Building, fiscal agents for the Mesa Grande Tourmaline and Gem Company. This enterprise offers an exceptional opportunity for the profitable investment of capital. Call and see the splendid display of tourmalines.

Guaranteed gold-filled reading eyeglasses and spectacles at $1.50, worth $3 to $5. We guarantee them to fit to your entire satisfaction. Eyes tested free by a graduate State-registered optician. Clark's Jewelry and Optical Store, 251 S. Spring, near Fourth st.

The San Francisco office of the Los Angeles Times is in room 41, Chronicle building. Telephone Main 1472. Subscriptions and advertisements taken. Visitors will find copies of The Times on files, and are welcome to call and read them.

Our sample line of pictures must be moved to secure room for water-color display now being framed up. Absolute cost price. The McClellan Kanst Co., 111 Winston st., below Main, bet. 4th and 5th. Store open tonight.

Hotel Casa Del Mar, Ocean Park, Cal., comfortable rooms and first-class board, $8 and $10 per week. Los Angeles cars stop at door, corner Pier avenue and Trolleyway.

Spier, ladies' hatter and importer of millinery, is not connected with any other millinery house in this city. Our parlors are cor. Third and Hill sts.

$3.50 gold-filled glasses, $1; warranted 10 years. Few days only. Dr. A. M. Garfield, eyesight specialist, room 420, Bryson Block, Second and Spring.

Swell and up-to-date dressmaking demonstrated an diaught; "easy method." Schell's, 450 South Hill street.

Swell and up-to-date dressmaking demonstrated and taught; easy method. Schell's, 450 South Hill street.

Installers and adjusters of accounts. Baskerville Audit Co., 715 Fay Bldg.

Indian blankets, opals, shells, curios, Field & Cole Co., 318 S. Broadway.

G. T. Hanly's Cal. Food (cereal) Coffee. Good for nervous people.

Furs. D. Bonoff, furrier, 212 S. Hway.

There are undelivered telegrams at the office of the Western Union Telegraph Company for Mrs. C. A. Jennings, Adolfo Victoria, William Levy, A. H. Welmer, Mrs. M. J. Purdy, Mrs. Rawson Evans, William Thomas, McClanahan Company, and Mercy E. Woodin.

VITAL RECORD { BIRTHS, DEATHS, MARRIAGES.

Births.

LEVET. To the wife of B. F. Levet, No. 1230 West Thirty-eighth street, March 6, a daughter.

Deaths.

MERRILL. At his late residence, No. 205 East Forty-third street, March 8, 1906, Henry Dwight Merrill, beloved husband of Hattie S., and father of Albert and Frank Merrill, a native of New York, aged 73 years; formerly of Co. G, Forty-fifth Illinois Infantry. Funeral from Vernon Congregational Church, Sunday, March 11, at 2 p.m.

ATCHASON. Passed away at his late residence, 113 S. Avenue 19, March 8, 1906, William J. Atchason, a member of Fremont Camp, No. 405, W.O.W. Funeral services will be held in the chapel of the Orr & Hines Co., No. 647 S. Broadway, Sunday, March 11, 1906, at 2 o'clock p.m. Friends invited.

GALBRIATH. At 710 Agatha street, March 8, Jane Galbraith, a native of Ireland, aged 80 years. Funeral from late residence, Saturday, March 10, 2 p.m. Friends invited to attend. Interment Rosedale Cemetery. Minnesota and Canada papers please copy.

NOBLE. In this city, at 1812 Pennsylvania ave., Mrs. S. J. E. Noble, aged 72 years, widow of Rev. W. P. P. Noble, and daughter of the late Rev. William Easton of Smyrna, Pa., and mother of Ida L. and Annie J. Boone and William A. E. Noble of this city. Funeral Saturday at 2 p.m. from residence. Christiana and Oxford (Pa.) papers please copy.

RAPHAEL. In Monrovia, March 8, 1906, Bertha, beloved wife of Isador Raphael, daughter of Mrs. B. Herrman, sister of Augusto, Meta, Adele Herman, and of Melvin Herrman, a native of New York, aged 32 years and 9 months. The funeral will take place Sunday, March 11, at 10 a.m., from the residence of her mother, 308 S. Burlington avenue. San Francisco papers please copy.

CASSIDY. March 9, John, beloved son of the late P. Cassidy, brother of Mrs. J. Morris, Mrs. D. Hennessy, Mrs. A. Humphrey and T. J. Cassidy of El Paso, Tex., a native of California, aged 34 years. Remains at funeral parlors of Cunningham & O'Connor, 1031 South Grand avenue. Funeral notice later. San Francisco papers please copy.

STANWAY. At her residence, No. 1264½ South Olive street, March 9, 1906, Lizzie M., widow of the late Thomas S. Stanway. Funeral notice later.

KOLLAS. March 8, Emil G. Kollas, native of St. Louis, Mo., aged 38 years. Remains at funeral parlors of Cunningham & O'Connor, 1031 South Grand avenue. Interment, St. Louis, Mo.

SANDERS. March 8, Benjamin Sanders of Phoche, Nev., aged 59 years. Funeral today at 2 p.m., from the funeral parlors of Cunningham & O'Connor, 1031 South Grande avenue. Late a member of Las Vegas Aerial, No. 1213, F. O. Eagles. Interment, Rosedale.

DUNN. In this city, March 8, Mrs. Amy W. Dunn, beloved wife of Harry A. Dunn, a native of Canada, aged 25 years. Funeral from parlors of Booth & Boyleon today (Saturday) at 2 p.m.

WILKINS. At No. 2545 Edwin street, March 8, 1906, Leonetta E. Wilkins, aged 17 years. Funeral service at the parlors of Bresee Brothers, Sunday, at 1:30 p.m. Interment, Rosedale Cemetery.

CASTLE. At his home in Los Angeles, March 9, 1906, Earl S. Castle, son of E. S. Castle, aged 20 years. The funeral services will be held at the parlors of Bresee Brothers Saturday, at 2 o'clock p.m. Friends invited. Interment, Evergreen Cemetery.

BRIGGS. At No. 1320 Central avenue, Los Angeles, March 9, 1904, Cornelia A. Briggs, aged 61 years.

Marriage Licenses.

TRAPP-WARNKE. Roy D. Trapp, aged 22, a native of California, and Elfrieda R. Warnke, aged 20, a native of Germany; both residents of Los Angeles.

SHELTON-RIVERS. William M. Shelton, aged 36, a native of Kentucky, and Lecile W. Rivers, aged 24, a native of Georgia; both residents of Los Angeles.

BURRELL-BRYANT. Clarence J. Burrell, aged 37, a native of Iowa, and Charlotte L. Bryant, aged 45, a native of Connecticutt; both residents of Los Angeles.

DUNN-CORBIN. Guy C. Dunn, aged 24, a native of Kansas, and a resident of El Dorado, Kan., and Dawn Corbin, aged 22, a native of California, and a resident of Pasadena.

BLACK-ERICKSON. Sheridan Black, aged 41, a native of Illinois, and Jennie M. Erickson, aged 40, a native of Illinois; both residents of Los Angeles.

GUY-SMITH. John F. Guy, aged 23, a native of Nebraska, and Mabel L. Smith, aged 16, a native of Texas; both residents of Los Angeles.

HANDY-BARNES. Harry Handy, aged 20, a native of Rhode Island, and Alice G. Barnes, aged 21, a native of Rhode Island; both residents of Los Angeles.

JAQUES-RIDDER. Harry A. Jaques, aged 25, a native of Illinois, and a resident of Long Beach, and Isabelle E. Ridder, aged 24, a native of Nebraska, and a resident of Los Angeles.

Attention! Knights of Pythias.

All members of the order in the city, as well as visiting brothers, are requested to attend the funeral services of our late Brother, Carl Wagner, of Hamilton, Can., to be held at Pierce Bros.' undertaking parlors, 359 South Flower street, on Saturday, March 10, at 2 o'clock p.m.

E. W. SMITH,
C. C. Samson Lodge, No. 148, K. P.

Funeral Notice.

Members of Acacia Chapter, O. E. S., are requested to meet at Masonic Temple, Sunday, March 11, at 2:30 p.m., for the purpose of attending the funeral of our late sister, Lizzie M. Stanway.

Order of Eva G. Zaiser, Worthy Matron.

Choice Cut Flowers.

A large variety of floral designs can be secured from J. W. Wolfskill, No. 219 West second street.

Pierce Bros. & Co., Undertakers.

329 S. Flower. Tel. M. 1807. Lady attendant.

Bresee Bros. Co., Undertakers.

We will remove to our new building, 836 S. Figueroa st., about April 1.

Peck & Chase Co., Undertakers.

627 S. Hill. Both phones 61. Lady attendant.

Connell, Unterkircher, Crawford.

Undertaking Co., 1051 South Grand avenue. Phones 6512, Main 8233. Lady attendant.

Robt. L. Garrett and Co.,

Undertakers. 349 North Main. 'Phone 75.

Los Angeles Transfer Co., 751-3 South Spring.

Will check baggage at your residence to any point. Tel. M. 49 or 249. Home 249.

Orr & Hines Co.

Funeral directors, Lady undertaker takes charge of ladies and children. Tel. Main 46, No. 647 South Broadway. John W. Edwards, manager.

Ingleside Floral Co.

No. 148 West Adams. Phones South 1466, Home 22212. F. Edward Gray, prop.

J. C. Cunningham's trunk factory, Rattan trunks. 529 S. Spring st. Phones 518.

Don't present as an excuse for being late that your watch or the home clock is out of order, when Geneva experts can set matters right in short time. Phone us to send for your disabled clock.
Watches cleaned 75c
New main spring 50c
GENEVA WATCH & OPTICAL CO.
305 S. Broadway.

THE RELIABLE STORE NO. 1
Olive Oil
That add to the enjoyment of Salads, Etc.
PEERLESS
Quarts 60c, Pints 35c.
Southern Cal. Wine Co.
218 West Fourth St.
Home Ex. 16 Main 332
No bar in connection.

SIEGEL'S—WOMEN'S—CHILDREN'S WEAR
Myer Siegel & Co.
251-255 SOUTH BROADWAY
Children's and Misses'
Suits and Dresses
Russian long coat effects. Pretty Peter Thompson and sailor styles; also the new gulmp dresses. A most charming array of splendid styles. All linens, in pure white, colors, and in natural shades. Madras, imported rep, etc.; the very best that the market affords is always to be found at Siegel's. Price range is always reasonable for the high quality garments offered.
Women's Underwear
Undermuslins of the highest grade. The present time affords an excellent opportunity for women who are particular about their underwear to make their selections, while the new stocks are crisp, fresh and at their very best. Prices range for gowns, 95c and up; drawers 50c and up; petticoats $1 and up; corset covers 25c and up; chemise 75c and up.
SIEGEL'S—WOMEN'S—CHILDREN'S WEAR

NEW PICTURES
"'Tis art you see here." Many new subjects appropriately framed; visit our art gallery for a few moments. It has stood the test of the critic's eye.
SANBORN, VAIL & CO.
357 SOUTH BROADWAY

Nothing finer ever conceived than the "California Oyster Cocktail," served at the big White Onyx Fountain—15c.
BOSWELL & NOYES,
Third and Broadway.

THE GRADES OF
COAL
We furnish you are practically all consumable, and they cost no more than others. If you are getting perfect satisfaction where you are, all right. If not we can satisfy you.
Clark Bros.
1249 So. Figueroa St.
West 69 Home Ex. 106

NOVELTIES
WOMEN'S WEAR
Paris Cloak and Suit Co.
252 South Broadway

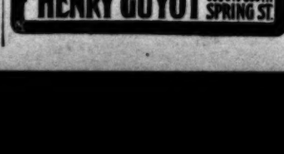
A Good Knife
Several Styles; 2 or 3 Blades, Best Values in Town 50c
HENRY GUYOT 339-340 SOUTH SPRING ST.

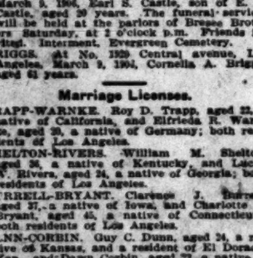
The Folly of the Flatiron
You can press shape into suits. But you can't press permanence into the shape. That has to be sewn in. Worth has to be worked into a suit just the same as it has to be worked into anything else.
The swagger shape of a Brauer-Krohn suit is the child of the needle—not that of the flatiron. It's something that's there to stay. The fabric will wear out. That's why there is a certain something of distinguished style about a Brauer-Krohn Suit, even when it is three or four years old.
New Spring styles arriving daily. Watch for our Spring opening announcement.
Brauer & Krohn
TAILORS TO MEN WHO KNOW
THREE STORES:
128-130 South Spring
Fifth and Spring 114½ S. Main
Phones Main 5116—Home 2095

CORRECT HATS
FOR ALL MEN

SIEGEL'S $3.00 HATS
All the newest and most acceptable shapes of the season are shown in Siegel's soft and stiff hats which represent the highest $3 quality procurable.

SPECIAL SHIRT SALE
Siegel's $1.50 and $2 high grade shirts in the soft and laundered bosoms—very swell patterns and popular fabrics—all sizes $1.00
Siegel Bros.
Hatters and Haberdashers
103 So. SPRING ST. MASONIC TEMPLE BLDG.

San Francisco Office
Los Angeles Times
Room 41, Chronicle Building. Telephone Main 1472
Advertisements and Subscriptions Received
Angelenos and others visiting San Francisco will find copies of The Times on file for several months back and are welcome to call and read them.
ARTHUR L. FISH, Representative

White Switches
You surely cannot afford the time and expense of selecting a switch unless you're sure it will be satisfactory. The safest hair goods store is the
BENNETT TOILET PARLORS
Corner Fifth and Spring Sts.
SHAMPOOING 50c

Gophir Diamonds
All rings, pins, brooches, studs, cuff buttons, etc., formerly sold from $3.50 to $12.50 for this week only
$2.00
GOPHIR DIAMOND CO., 421 S. Broadway.

Conradi CO., Jewelry
205 S. SPRING.

Marvel Millinery
Exclusive designs in women's Hats
241-243 So. B'dway.

"The Workingman's Furniture Store"
The Place to Save Money on
CARPETS OR FURNITURE—CASH OR CREDIT
The Crescent Furniture Co.
Home 1569, Main 4045 514 S. Main
SPECIAL SALE ON EXTENSION TABLES AND IRON BEDS.
PRICES THE LOWEST.
WILMAN'S FURNITURE CO.,
516 South Spring St.

PERFECTION BREW BEER
Brewed after the old, honest processes
95c Per Dozen Quarts
EDW. GERMAIN WINE CO.
635 So Main Street.

Suits 1-3 Off
$20,000 Stock of Clothing being Closed out at Less than Cost.
Benford & Levy
435 S. Spring St.

Mr. C. E. Lindenstadt
Former Manager of Natick Tailors, Now With
BUFFALO WOOLEN CO.
242 South Spring St.

"SOMETHING NEW EVERY DAY."
Jacoby Bros.
331-333-335 South Broadway.
Skirts Made Free
Let our tailoring department make you a man-tailored skirt free of charge. Absolutely correct models and perfect fit. Particulars at dress goods counter.
Extra Special—Today Only

Jackets $5.95
This special lot of stylish Pony Jackets will be offered today only. Make a note of this offer and do not fail to inspect these jackets when you are down town.
They are splendidly tailored—19-inch length, lined with satin, semi-less style, trimmed with silk braid. The material is a hard finish wool, dust proof. These jackets are easily worth one-third more.
Another jacket special is a swell semi-box coat of extra quality cloth; skeleton lined, with side vents. Price $14.50.
Tourist coats—a favorite model, just received, ready today, at $10.
Shirt Waists (Extra Special) $1.00
We have taken two big lots of shirt waists and placed them on special tables at $1.00 for today.
One lot consists of dainty lawn waists; some beautifully trimmed with embroidery, lace and tion; others in plain tailor effects. The others come in lawn, embroidered linene, cream jacquet hair and batiste—some of the waists of this lot are slightly soiled. The original prices were as Over seventy different styles. Choice, $1.00.
Stunning Walking Skirts at $7.50
Just what you want—popular gray skirts. They come in light weight Panama in an exact copy of highest priced and most exclusive new models. They have eight knife pleats forming the front gores. The sides come with the circular gored flare; two-inch double folds around bottom. Special $7.50.
Saturday Money Savers
35c Wash Belts 15c
Special lot comprising hundreds of new wash belts embroidered and tucked; made on linen in pink, blue and black and white combinations. 35c values at 15c.
Sample Hosiery 39c
VALUES TO 75c
A beautiful sample line, consisting of exclusive novelties in fancy lisle gauze and lace effects. Some mercerized. All sorts of patterns. Come in black, tan and colors.
75c Mounted Combs
A special purchase of mounted shell combs; have pretty jeweled All the newest styles. Real 75c
Saturday Money Savers on 2nd Floor
Women's Drawers 99c Worth to $2.50
This sample line of women's drawers comprises styles both staple and novelties, trimmed with ruffle of lace and embroideries. Opened or closed. Values up to $2.50. Special 98c.
Women's 65c Colored Slips 50c
All colors to be worn under lawn and silk waists; high neck, long sleeves; regular 65c values. Special 50c.
Women's 75c Flannel Kimonas 39c
These are regular 75c come in desirable patterns; just half price urday, 39c.
Saturday Night Specials 6 p. m. to 10 p. m.
Women's Vests, 12½c Values for 6c
Good Swiss ribbed vests, low neck, no sleeves. Limit of 4 to a customer. 6 to 10 p. m. only.
50c Box of Ruchings 25c
Each box contains six neck lengths of assorted white ruchings. On sale from 6 to 10 p. m. at 25c.
50c President Suspenders 29c
Men's President suspenders, price the world over 50c. Special 6 to 10 p. m. at 29c.
Men's 15c Hosiery 6c
Men's Maco cotton hose, double heel and colors, black and tan; two pairs to 6 to 10 p. m. only.
Wash Dresses for Children
Neat serviceable dresses for children ages 2 to 14 years. On sale 6 to 10 p. m. 45c for dresses worth to $1.00 89c for dresses worth to $1.50

OUR SPRING OPENING
TAKES PLACE TODAY
MARCH 10, 1906
We have on exhibition FRENCH MODEL HATS from the leading Parisian Modistes, and the most complete assortment of millinery novelties
Everybody Welcomed
The Millinery Work
Popular Priced Milliners 125 SOUTH SPRING

IF you want Pure Eucalyptus Oil ask for Heron's. Never sold in bulk. At all SUN DRUG STORES or 338 WEST JEFFERSON Street.

FURNITURE LYON-H

N.B. Blac
DRY G
SPRING AND
WARM W
UNDER
Time to be thinking of comfortable summer lines are now ready for your goods is our specialty; best underwear
Low neck, sleeveless vests of cotton at 12½c.
Lisle vests, low neck, sleeveless, crochet finished, 25c.
Lisle vests, low neck, sleeveless, ribbon and lace trimmed, 35c.
Lisle vests, low neck, sleeveless, hand crocheted edges, 50c.
New Stocki
'Tis a string about your finger lest you did stocking values today.
"Onyx" Hose 25c a pair
Medium or light weight cotton hose with all white or split feet, double heel and toe; also a new lot of pretty lace lisles, excellent values, pair, 25c.
Novelties at 50
At this price you may choose from lisle—gauze and gossamer lisles, allover lisse, and embroidered novelties in pretty grays, reds, delft and navy and emerald greens and a complete sho

This superb Victor is beyond finest musical instrument the money. It has a magnific tonal tone quality, heard only Price $40—same as though the East.
Music Lessons
For a limited time only—a v or guitar purchase of $15 you to a free course of lessons vatory of Music of Los Ang musical institution, where only ing talent is employed. Infor goods department, first floor.
Small Musical Instr
Banjos, mandolins, guitars an assortment of orchestral and Thoroughly reliable makes, and musically correct. Our g every instrument we sell, how
Geo. J. Birkel
Steinway, Cecilian and Vi
345-347 SOUTH SPRI
Turn Your Thou
POMO
(5000 Population
You Investor or H
ow is the appointed time to buy POMO The prospects for a new county and ad are already having their effect, an MONA property has been sold during City of Promise" is the business center tered district of Southern California.
For particulars call on the Pomon Commerce, Los Angeles, any week da BOARD OF TRADE.
PLATES —ONLY—
CROWNS
BRIDGEWORK $4.50
for 15 days only, to demonstrate our painless me and superior workmanship. Come at once the rush. All work guaranteed the very best no matter how much you pay. Clearing and exam
BROADWAY DENTAL PARLORS, 432 1
Also open evenings and Sunday
DuBois & Davidson Fu
212-214 West 6th St., Between Sp
"Just over the line from and high prices." "Nuff

Editorial Section.
PART II—LOCAL SHEET: 10 PAGES

Los Angeles Daily Times

California del Sur.
CITY AND COUNTRY.

XXXVIth YEAR. SATURDAY MORNING. MARCH 10, 1906. On All News Stands, Trains and Streets. 5 CENTS

H. B. Blackstone Co.
DRY GOODS
SPRING AND THIRD STS.

WARM WEATHER UNDERWEAR

Time to be thinking of comfortable light weight underclothing. Our summer lines are now ready for your inspection. "Merode" hand finished goods is our specialty; best underwear made.

Low neck, sleeveless vests of cotton at 12½c.
Lisle vests, low neck, sleeveless, crochet finished, 25c.
Lisle vests, low neck, sleeveless, ribbon and lace trimmed, 35c.
Lisle vests, low neck, sleeveless, fine crocheted edges, 50c.
Lisle vests, low neck, no sleeves, crochet and lace edges, 75c.
Pants, knee length, plain or lace finished, in many different grades, styles and prices.
Extra size pants, knee length, lace trimmed, pair, 25c.
Union suits in all the summer weights, low neck, no sleeves, knee or ankle lengths, up from 50c.

New Stocking Values

Tie a string about your finger lest you forget to look over these splendid stocking values today.

"Onyx" Hose 25c a pair

Medium or light weight cotton hose with all white or split feet, double heel and toe; also a new lot of pretty lace lisles, excellent value, pair, 25c.

3 Pairs for $1.00

Extra fine lisle threads in allover lace effects, lace ankles and plain gauze, a dozen or more styles to pick from; 3 pairs for a dollar or, pair, 35c.

Novelties at 50 Cents a pair

At this price you may choose from lines that embrace every popular silk-gauze and gossamer lisles, allover lace and lace ankles in new styles, and embroidered novelties in next to endless varieties. There are pretty grays, reds, delft and navy blues, browns, tans, pinks, reseda and emerald greens and a complete showing of white stockings.

Victor
The Third

This superb Victor is beyond question the finest musical instrument ever offered for the money. It has a magnificent, clear, musical tone quality, heard only in the Victor. Price $40—same as though you bought in the East.

Music Lessons Free!

For a limited time only—a violin, mandolin, or guitar purchase of $15 or over entitles you to a free course of lessons at the Conservatory of Music of Los Angeles—a modern musical institution, where only the best teaching talent is employed. Information at small goods department, first floor.

Small Musical Instruments

Banjos, mandolins, guitars and a very large assortment of orchestral and band instruments. Thoroughly reliable makes, mechanically true and musically correct. Our guarantee is back of every instrument we sell, however low the price.

Geo. J. Birkel Company
Steinway, Cecilian and Victor Dealers
345-347 SOUTH SPRING STREET

Turn Your Thoughts To
POMONA
(8000 Population)
You Investor or Homeseeker

Now is the appointed time to buy POMONA realty.

The prospects for a new county and interurban electric railway are already having their effect, and $100,000 worth of POMONA property has been sold during the past week. This "City of Promise" is the business center of the most fertile, well-watered district of Southern California.

For particulars call on the Pomona Man at the Chamber of Commerce, Los Angeles, any week day, or address POMONA BOARD OF TRADE.

PLATES
CROWNS
BRIDGEWORK
—ONLY—
$4.50

If you are busy, to demonstrate our painless methods of perfect workmanship. Come at once and have your work guaranteed the very best that can be had anywhere, no matter how much you pay. Cleaning and examination free.
BROADWAY DENTAL PARLORS, 452 1-2 South Broadway.
Also open evenings and Sunday forenoons.

DeBois & Davidson Furniture Co.
Third and West 6th St., Between Spring and Broadway.
"Just over the line from high rents and high prices." "Nuff sed."

LOSES LETTER, CHARGES PLOT.

Poison Mystery is Alleged in Missing Missive.

Woman Says It Aims at Her Old Father's Mind.

Relatives Hint Contents Allude to Stomach.

This is a drama of a stolen letter. Were not the heroine a hopelessly modern young woman with red posies in her hat, and of the unromantic name Henry Miller, the step-brother of Mrs. Price. When Henry Miller got on the witness-stand, he said he had given the letter to his wife. He didn't know what she did with it.

Finally, the old man himself, Jacob Miller, was called to the stand. He looked puzzled and troubled.

"Didn't they use the contests of this letter to make you think that Mr. and Mrs. Price were going to poison you?" was the first startling question asked him.

The court would not allow the question to be answered.

"Isn't it true that Mr. Davis talked the letter over with you?" he asked.

He said it was not true.

Claude Davis, defendant's son, who had placed the letter in the strong box

Principals in the queer case of the purloined letter. At the top is Mrs. Jennie Price, who seeks to recover her letter. In the center is Jacob Miller, her father, whose mind, she says, is being poisoned against her. Below is Jessie Davis, who is believed by Mrs. Price to have the letter.

of Jennie Price, it might well be a "costume drama" of ancient France—with cardinals and things.

It is properly a case for a swashbuckler with a long sword to rush around sticking holes in folks to recover the fatal letter from the hands of the lady's enemies.

Lacking a swordsman, she had to appeal to Justice Pierce yesterday to get back the stolen epistle for her.

Upon its prompt recovery depends her happiness and fortune.

Her enemies, she claims, are using it to poison her old father's mind against her in order that her step-brother and step-sister may rob her of her inheritance.

They tell him that the letter shows she is plotting to poison him.

Justice Pierce says it is the most peculiar case he has seen in court during the forty years of his experience.

To the woman's utter despair, the stolen letter could not be found. All her step-relatives were called to the witness stand and asked under oath where the letter has gone. They grinned and answered so evasively that she knows less now than she did before.

Poor old Jacob Miller, her father, sat sorrowfully in court and heard his children lambasting each other; probably wishing they would let him die before they began fighting over his fortune.

Miller is an old man with a lot of money, who came here from Illinois. He has three children, two by his first wife and one daughter of a second marriage.

CHILDREN'S BITTER STRIFE.

Bitter are the feelings between the first and the second crop of children.

Mrs. Jennie Price, the plaintiff in this peculiar suit, is the daughter of the second marriage.

At the earnest solicitation of her father, she came here from Colorado Springs, where her husband is employed, in order that all the children might be with the old man in the declining years of his life.

During the period of separation, her husband got an unhappy inspiration to write this fatal letter to her here. In it he suggested buying two cemetery lots at Rosedale, and suggested that she ask the old man about the disposal of his property.

It was evidently a well-enough meaning letter, but there were things in it which might be evilly construed. The other children said it was a threat of poison.

Mrs. Price says that her little niece, Selma Bennett, the old man's grandchild, was sent to her house to spy around, and that she saw this letter; then that she was sent back to steal it.

Knowing the construction that might be placed upon it to influence her father's will, Mrs. Price was frantic to find it missing. All else failing, she brought this lawsuit, which came to trial yesterday.

She asked that the court get back the letter for her and give her $199 damages for injured feelings.

It resulted in what lawyers call a "fishing expedition" on the part of her attorney, Luther G. Brown. But in spite of the withering examination to which he subjected the whole family, the letter was not found.

Mrs. Price went on the witness stand first, and told of the alleged conspiracy to knock her out of her father's will by means of this fatal letter.

Jesse Davis, who is said to be the executor of the old man's will, and who was the named defendant in this suit, was called to the stand.

THE VANISHING LETTER.

He said that the letter had been placed in his strong-box in the Union Trust building. Who put it there, why, or its present whereabouts could not be dragged out of him.

He would grin and say he didn't know from personal knowledge.

He said he had given the letter to and then suffered a seeming paralysis of memory, was made to testify. Nothing could be got out of him.

As the letter had evidently been passed around from one to another, Attorney Brown decided that it was degenerating into a case of "button, button, who's got the button?". He gave it up for a bad job.

A big damage suit against the step-brother and step-sister and also a criminal charge of larceny against the girl, Selma Bennett, who is alleged to have purloined the letter, are contemplated.

NO INSULT TO FLAG INTENDED.

SHOOTING GALLERY INCIDENT A BOYISH AFFAIR.

Chinese Chamber of Commerce Makes Thorough Investigation for Purpose of Bringing Offenders to Justice, but Finds That Facts Have Been Distorted.

The Chinese Chamber of Commerce, through a committee composed of George Lem, Yip Bow Yuen and Wong Fong, has thoroughly investigated the flag incident which resulted in the closing of two Japanese shooting galleries, because it was reported to those in authority that the proprietors had incited Chinese to make targets of the American flag. The committee, which is composed of three of the best-known Chinese in this part of the country, has made its report.

In a sworn statement, much too voluminous for publication in full, the committee of the Chinese Chamber of Commerce recites the various steps it took during its investigation and what it found. As to the purpose of the investigation, the report says that they entered into it "with the firm determination to bring all and every Chinese who might be guilty of desecrating the American flag before the magistrates, that the sternest punishment might be meted out to them."

The report describes the two shooting galleries, the arrangement of targets, the use of small American flags as decorations, and the fact is pointed out that some of the flags are placed near the line of fire, and may have been struck by bullets months ago. There was no "mob of Chinese" in either of the galleries on the night of the "trouble." Two Chinese boys, returning from a theater, were invited by a Japanese woman to shoot. They paid her 25 cents for 16 shots, and while they were there a white man entered and began annoying them. The Jap ordered the man out of the place, and it was this man who caused all the trouble by reporting to the police that the American flag was being used as a target. After the Chinese boys had departed, two policemen entered the shooting gallery, and without stating their business made an examination of the flags, and finding bullet holes in them immediately ordered the place closed. That ended the matter, so far as the Japanese were concerned.

FALLS FOUR STORIES.

H. Huffman, a window washer employed in the Alexandria Hotel, lost his balance while working on the fourth floor yesterday morning and fell down a light well, crashing through a skylight and finally striking on the concrete floor of the basement. He was removed to the Clara Barton Hospital. He had sustained a concussion of the brain and a fracture of the right leg. Huffman's condition is considered so serious that he may not recover.

SODA DRINKS FULL OF DOPE.

Many Rank Frauds Found in "Fruit Flavors."

Acids and Coal Tar Products for "Extracts."

Health Board and Chemist Going for Offenders.

Apropos of the hot wave, the opening charge of the populace upon the soda fountains has roused the Board of Health to action.

An effort will be made at the meeting of the board next Thursday night to stop the practice of feeding the awful dope that passes in some of the fountains for "fruit extracts."

If possible, steps will be taken to enforce more cleanliness. Some of the best fountains are said to be in a deplorable state of filth.

The City Chemist will be requested to make an examination of the flavoring extracts manufactured in the city and used at hundreds of fountains.

Soda drinkers would be surprised to know that even in this country of fruits, the fruit extracts are made, in many case, out of horrible-smelling acids.

Most of the lemon flavor never saw a lemon, and the strawberry flavor is not on speaking terms with a strawberry.

One firm in this city supplies most of the doped flavoring used. They send it out in bottles with a recipe for mixing the concoctions.

On the outside of the bottle of the strawberry flavoring, for instance, is the following direction: For fountain syrup, one to two ounces strawberry extract, one ounce soda foam, one ounce fruit acids solution, strawberry-red food-coloring to suit.

This is the epitaph on the lemon flavoring: One to two ounces extract of lemon flavoring, one ounce soda foam, two ounces fruit acid solution, light yellow food-coloring to suit.

One of the commonest recipes for lemon extract is courmarin and lemon oil colored with aniline. Vanilla extract, on the other hand is commonly made of courmarin colored with aniline, or of tonka bean colored.

Most of the so-called "food-colorings" are coal-tar products, many of them injurious.

DOPED TO THE CORK.

Much of the "soda pop" and ginger ale and pomelo is made of chemicals, doped to the cork.

The "extract" from which the flavoring is to be mixed sells for $1 a bottle, but gallons of flavoring can be made from it. Among other ingredients of the extract are sulphuric acid and nitric acid.

As a side issue, many of these firms turn out adulterated vinegar and claret made of a peculiar combination of chemicals.

Some of the soda-water fountains in this city undoubtedly have pure products of natural fruit flavoring; but they don't buy their flavors.

Even some of these good ones have fallen under the ban of the board. Recent work on some of the big ones by nickel-plate repairers showed the inside of the fountains to be filthy with decaying bits of fruit.

This agitation is regarded as particularly serious by the health office on account of the great quantity of soda water consumed. It is estimated that $45,000,000 worth was sold in the United States last year, nearly a dollar for each inhabitant.

So important an industry has it become that the Standard Oil Company is said to be dickering for control of the manufacture of bogus extract. They would be able to use many of the by-products of their petroleum in the coloring extracts.

In a feeble attempt to correct this evil, a law was passed that the stuff could not be labeled "lemon extract" unless it was extracted from lemon.

TRICK OF THE TRADE.

Calmly did the manufacturers of the dope stamp out the word "extract" and stamp in the word flavoring" in a faint red stamp.

Also in a light and very pale red stamp did they insert the word "artificial." But as the customer sees none of the bottles, it actually doesn't much matter what they put on the outside of the bottles.

Out of these bottles and out of the others containing the various acids and adulterants used, the "lemon flavor" is mixed in quantity by the wily soda water dealer into attractive-looking bottles meant to be displayed before the thirsty.

As a slight indication of the reason why dealers prefer to use false flavoring, it may be remarked that real vanilla is worth $14 a pound; fake vanilla, such as is commonly used, costs 65 cents a pound.

If he be a very polite soda-water man, he will courteously murmur "Excuse me if it kills you," before he hands you out your soda water.

Although the patent-medicine men have been stormed at with verbal shot and shell, the soda-flavoring crimes are but little known. They do not have the additional sin of being directed at sick and helpless folk.

It is doubtful what the powers of the Board of Health are in the premises. The pure-food laws are extremely hazy.

It was stated by a member of the Board of Health yesterday that the City Chemist will be asked to look into the matter of fruit flavoring and the cleanliness of the fountains.

Every effort will be made to protect the soda-drinking public before the coming of the summer rush upon the soda.

THE FLOOD OF GOLD.

Banker Hellman Lays Real Estate Activity to Yellow Metal's and Population's Increase.

Isaias W. Hellman, president of the Wells-Fargo Nevada National Bank, San Francisco, and of the Farmers' and Merchants' National Bank, Los Angeles, came into this city yesterday from San Francisco on the Owl. Mr. Hellman is interested in the organization of a new national bank at Colton, with friends of his here, and that is one of the matters which he has come to advise about. He is also watching the progress of the new building around the Farmers' and Merchants' National Bank, and incidentally making further preparations for the opening of the big trust company, which is to be housed in part of the new building. But the opening of the trust company is still months ahead.

In commenting upon the conditions prevailing in Los Angeles, particularly in real estate, Mr. Hellman recognized that there are two principal factors concerned in producing the activity and firm prices ruling in the real estate market. These factors are the great increase in population in this particular city, and the great increase in the output of gold in all parts of the world. This banker, with a national reputation in his own line of business, spoke in commendation of the financial work being done by The Times just at this particular period. He thinks the educating of the people in matters pertaining to the conducting of banks will be productive of good. He referred particularly to recent articles in the paper on the great increase in recent years in the world output of gold, as one of the chief causes in the advance of prices in real estate here as well as elsewhere.

As supplementary considerations Mr. Hellman brought out these facts. The increase in gold has not only affected real estate, but it has stimulated to a remarkable degree the expansion of all sorts of manufacturing industries and enterprises of every kind in all parts of the world. These two considerations supplement one the other. As the influx of gold into the channels of gold increases, business of all kinds very naturally expands in its scope. All the increased capital coming into the world does not seek investment in real estate, but is scattered over a great many different types of investment. A further fact which the banker emphasizes is the going on a gold basis of so many nations of the world. Japan is the last great nation to discard the antiquated base metal basis on which to place its coinage system, and so go on the more stable basis of a gold currency. Other nations just preceded Japan, leaving China practically the only great, civilized nation in the world, whose financial system rests upon a base metal basis. This has tended to absorb enormous sums of the new gold being dug year by year from the earth. For instance, the last steamer that sailed from San Francisco to the Orient carried away no less sum than $2,000,000 in new United States gold coinage, shipped by the Wells-Fargo Nevada National Bank of San Francisco to bankers in Japan. This was the second shipment made in the course of a few weeks, both being of equal amount.

So these three features in the financial situation tend to maintain the balance; the great output of gold; the amazing investment going on in real estate, and the great expansion taking place in all sorts of manufacturing industries and enterprises of every kind; and last of all, the great demand for gold to place so many nations upon the new gold basis for their currency.

MILE-A-MINUTE CARS TO BEACH.

HIGH-POWER MOTORS TO BE PUT ON REDONDO LINE.

New Route to Be Opened for Through Cars Which Will Greatly Reduce Time and Distance and Road Will Make Strong Bid for Share of Summer Business.

With the opening of the summer travel to the beaches the Redondo Railway promises to be in a position to handle all of the travel coming its way, and that with a more frequent and rapid car service than ever before in the history of the road.

Not only is it intended to put into service larger and swifter cars, but there is a plan afoot considerably to cut down the running time of the through cars by routing them by way of Broadway to Main street, thence to Fifty-fourth street, and thence by way of the new tracks of the Redondo Railway, to a connection with the present main line. This will not only afford a considerably shorter line between the two cities, but will send the Redondo cars over a less-congested city route.

It is believed, however, that the local cars will still enter and leave the city by way of Grand avenue.

The work of double-tracking the Inglewood division will be finished within a few weeks, so that the roadbed will be in excellent condition for summer business.

In the shops of the company at Redondo, ten new large high-speed motors are building. Five are already nearing completion, and will be put into service without delay. All of the new cars are equipped with four fifty-horse-power motors, just twice the motive power of the cars now in service. They will develop a high rate of speed, and can be depended upon materially to cut the running time between the two cities. As fast as the old cars can be spared from the service they are to go through the shops and be fitted each with an extra pair of motors, increasing by 100-horse-power the potential of each.

It is believed with all the cars of the Redondo line so equipped that the running time will be cut down to forty or forty-five minutes.

AFTER YEARS OF SERVICE.

C. A. Thurston of San Francisco, traveling agent of the Northwestern, has been appointed general agent in charge of passenger and freight, with headquarters in Los Angeles, to succeed W. D. Campbell, resigned.

Mr. Campbell will leave the company offices of the Northwestern April 1, after a period of twenty-six years' continuous service with that company. Eleven years of that time Mr. Campbell has spent in Los Angeles in charge of the local offices. He is resigning to give his personal attention to numerous outside interests. Among these interests is that of the Dixie Land Company, to the presidency of which Mr. Campbell was elected yesterday afternoon in a meeting of the board of directors.

MONEY FOR MEDICAL BOOKS.

Mysterious Donors Give Five Hundred Dollars for College Library.

Dr. W. Jarvis Barlow, chairman of the Library Committee of the College of Medicine of the University of Southern California, was the recipient yesterday of a check from a well-known Los Angeles gentleman and lady for $500, with a note saying to use the amount for the purchase of books for the library of the Medical College. It was accompanied by the request that the names of the donors be not made public.

The first of this week Dr. Barlow received an additional check for $100 for the purchase of books for the medical library, which was from a well-known Los Angeles merchant.

Letters have been received from several prominent eastern men, saying that when the Buena Vista-street building was complete, they would send donations of books.

The new building opposite the Medical College will be absolutely fireproof. The construction is rapidly progressing, but the moneys received for the purchase of books will be kept in a separate fund in the savings bank until the building is finished.

FIGHT ON SITE FOR ART HOME.

Women's Clubs Vote on Location Tuesday.

Protest Against Building in East Los Angeles.

Rare Treasures May Depend Upon the Outcome.

A red-hot campaign is on in this city, and the polls will close next Tuesday forenoon. A bitter fight—conducted in a most genteel and ladylike manner, of course—is in progress over the proposed site for the permanent art exhibit building.

Heart burnings most scorching, and vexations of spirit most trying, have crept into the world of clubdom, and the Artistic Temperament is stirred out of its usual calm and beautiful aplomb.

Shall the permanent art exhibit building go with the museum of the Southwest Society of the Archaeological Institute of America onto the free hills of Avenue 46—and thus provide for itself a "country home," in which to spread out its art treasures?

"No, emphatically, no," say the opponents. "Shall we vote to carry our treasures of art 'way out in the country, as it were, so that thousands of art lovers would never see them? Shall we allow this scheme to be carried through simply because those who would have it so happen to live in that part of the city, and believe it would enhance the value of their properties?

"No;" they say, "let the permanent exhibit be placed at some really accessible downtown point, where it will be convenient to all."

FINAL ACTION TUESDAY.

The important question will come up for final settlement at 10 o'clock on Tuesday morning, at the Ruskin Art Club rooms in the Blanchard block. Extra electric fans and ice coolers have been ordered for the occasion.

On that occasion, the representatives of the Ruskin Art, Friday Morning, Wednesday Morning, Ebel, Pasadena Shakespeare, and Cosmos clubs and the Woman's Parliament will formally cast their votes on the question of the Avenue 46 site.

It is said that two of the most liberal contributors to the building fund—Madame Ida Hancock and Mrs. Henry Wilson Hart—are the leaders of the faction most bitterly opposed to the site proposed.

Mrs. Hart started the subscription for the proposed art center by giving a check for $1000. Madame Hancock a few months later subscribed $10,000 to the building fund. It was tacitly understood that each of these ladies would make other gifts of much value to the permanent exhibit.

RARE TREASURES DEPEND.

It is even said that Mrs. Hart has made provision in her will that in the event of her death, her rare collection of art treasures is to pass into the custody of the city of Los Angeles until such time as there is a duly incorporated, permanent art exhibit, and that at such time the treasures would become its property.

These art collections are worth many thousands of dollars They comprise paintings and sculpture from famous old masters.

Will Los Angeles ever become the possessor of them?

NEXT TUESDAY MAY TELL.

It is said that Mrs. Hart is so bitterly opposed to the placing of the permanent exhibit at the Avenue 46 site that she would remake her will and eliminate the provisions regarding the transfer of her art collection, were the vote to be for the northern site.

Madame Hancock, so it is said, is as bitterly opposed to the site as is Mrs. Hart. Of course, the $1000 and $10,000 subscriptions of these ladies to the building project would stand, regardless of where the building might be erected; but rumor says it is most likely that both of them will withdraw entirely from the Fine Arts Building Association if their wishes in regard to site are given no consideration.

SUPPORTS THE SITE.

On the other hand, it is said that the Archaeological Institute has decided upon the site overlooking the Arroyo Seco, and that it believes the location well fitted for the class of structure which is desired. It believes that both the museum of this institute and the collection of art treasures which can be assembled in this city, should be together, and thus urges a combination on the Avenue 46 site.

The personnel of the club representatives comprising the Fine Arts Building Association is as follows:

Mrs. W. J. Washburn, Mrs. Henry Wilson Hart, Mme. Ida Hancock, Miss M. M. Fette, Mrs. R. L. Craig, Mrs. Sumner P. Hunt, Mrs. C. M. Flint, Mrs. J. W. Hendrick, Mrs. W. H. Housh, Mrs. George Jordan, Miss Carver and Mrs. Trask.

BULLET IN HIS GROIN.

Young Douglass Brown Accidentally Shoots Himself While Toying With a Big Pistol.

Douglass Brown, the eleven-year-old son of Mr. and Mrs. R. H. Brown of No. 2701 Menlo avenue, was accidentally shot yesterday afternoon, while playing with a 38-caliber revolver. The bullet entered the groin and ranged downward, just missing the abdominal cavity. The wound is dangerous and the injured lad is in a critical condition.

The accident occurred during the progress of the field sports at the University of Southern California. The boy was using the pistol to start some minor races, in a side performance arranged by some of the smaller lads. The big revolver had snapped harmlessly twice, and the lad, disgusted, replaced the weapon in his side pocket. Hardly had the pistol dropped into the pocket before there was a loud report and the boy fell dangerously wounded. His horrified companions called for help and young Brown was taken to a drug store near by. The wound was found to be so serious that the lad was hurried to the California Hospital, where an operation failed to remove the bullet. It was thought the lead has lodged in the upper part of the thigh.

Mrs. Brown is prostrated at her home from the shock, and it was stated she was suffering greatly last night. The boy at a late hour was reported to be doing as well as possible, and it is not thought the injury will prove fatal.

THE PUBLIC SERVICE.

SUMMARY OF THE DAY.

The City Assessor, Lewis, and Assistant City Attorney yesterday unearthed a clever scheme by which the city loses its tax revenue on more than a thousand pieces of urban property.

An ordinance forbidding the use of gasoline in stoves and lamps inside the fire limits was yesterday recommended to the Council by the fire board.

Monday the Council will order the first of ten auction sales at which it is proposed to sell 1000 city lots on which taxes have been delinquent for more than five years.

A night session in Judge Monroe's court yesterday brought the Reed will contest to an end—at least, in its present phase. The issue is of great importance to many residents in Pasadena and elsewhere, and on that account the case was watched with interest. The executors won.

The will of Dennis Le Duc, scion of an aristocratic French house, was filed for probate yesterday. He disinherited his only child, and left his estate to Lucile Isabel Sells, a resident of this city.

After deliberating nearly seven hours the jurors in the case in which Manager Smith of the Los Angeles branch of the California Fruit Canners' Association was charged with violating the State child-labor law, disagreed, and were discharged.

Harold Claybourne was examined yesterday on a charge of stealing a fine diamond ring, and was held for trial in the Superior Court by Justice Ross.

H. O. Young, charged with obtaining money by false pretenses in his employment agency, was declared "not guilty" yesterday by Justice Chambers in the Police Court.

E. A. Briggs, charged with embezzling $1.05 from his former employer, R. E. Dill, was discharged by Justice Chambers, and the case dropped.

AT THE CITY HALL.

FINE GRAFT OF TAX DODGERS.

ESCAPE PAYMENT BY LETTING CITY GET DEED.

Some Save Five Year's Taxes—"No Recourse," Says City Attorney. Exposure of Scheme Results in Order for Gigantic Municipal Auction Sale.

City Assessor Lewis and Assistant City Attorney Hewitt have unearthed a clever scheme by which shrewd property owners have been escaping the payment of taxes on valuable business and residence property.

One result of this discovery will be ten consecutive auction sales at which the city will offer for sale to the highest bidder 1000 city lots. One hundred pieces of property will be sold at each auction.

At the present time the city holds title to more than 1000 lots, taken for delinquent taxes. Each piece has been held for more than five years and the city has secured a deed. Under a peculiar State law the original owner of the property can redeem it at any time until the city has sold it to a third party. The tax deed received from the city is incontestable, except for flaws in proceedings.

The aggregate value of the property on which the city now holds tax deeds has been estimated at $750,000.

By a ruling of the Attorney-General the city cannot collect taxes on any of this property for the period under which the city has held the deed. It is by this ruling that the delinquent property owner wins.

Intricate as a railroad time table is the State law governing the sale of property for delinquent taxes. It is so complicated that the artful tax dodger has found a way to escape paying taxes at all, and still keeps a firm hold on his real estate.

A city official yesterday discovered that there is a business block on Broadway on which the owners have not paid taxes for ten years and on which they can escape payment of the taxes for the last five years.

This is only one instance. The fact that the city holds tax deeds to over one thousand separate pieces of property shows the extent to which the graft has been worked.

In the nondescript holdings of the city there are probably a few pieces of property that the owner has forgotten all about, in some instances where he has gone away and died—but the greater portion of it is held by the city because the tax dodger finds that there is money in it that way.

Here is the way the scheme has been worked:

Away back in 1895 when the present delinquent property tax law was adopted, a coterie of clever landowners stopped paying taxes on their urban holdings. In 1900 their property reverted to the city, the municipality receiving a tax deed therefor. The city had the right to sell that property at once, but there have been no general delinquent property tax sales for five years. Now the Attorney-General has come forward with a decision that the city cannot collect taxes from any of that property since it has been held by the municipality on a tax deed. He holds that the city cannot tax its own land and make some one else pay the bill.

And here is where the delinquent wins. He can go to the City Clerk and, by paying the taxes due for the first five years of the delinquency, receive a clear title to his property. In some instances he can escape payment of five year's taxes.

When the scheme was originated it was only for the purpose of avoiding increased assessments—the assessed valuation of property held in the city's name is not raised—but the Attorney-General's decision has made the scheme an even greater money winner than the originators thought.

It is estimated by the Assessor that the city lost last year $10,000 in revenue on property it holds on tax deeds, but which reverts to the original owner if he pays up before the land is sold at auction.

GASOLINE IS "FIRED."

PROHIBITIVE LAW PROPOSED.

The tricky gasoline stove has been ruled out by the Fire Commission for improper behavior and incendiary acts.

Yesterday the commission sent to the Council, with favorable recommendation, an ordinance prohibiting the use of gasoline in stoves and lamps inside the fire limits.

In the original draft the stove-and-lamp clause did not appear. Just as it was about to be presented to the commission a mahout discovered that the ordinance would affect automobiles, as well as portable stoves. Intense excitement prevailed until the qualifying clause was duly inserted in its proper place.

Roughly outlined, the fire limits comprise all the property in the district bounded by Alameda street on the east, Sunset boulevard on the north, Hope street and Bunker Hill avenue on the west, and Tenth street on the south.

OBJECTS TO PARADE.

TOO GREAT RISK, SAYS CHIEF.

An invitation from the Fiesta Committee to take part in the floral parade, yesterday, created a lively discussion at the Fire Board meeting.

Chief Lips objected to a parade of the fire department. He said that fires are of frequent occurrence here, and so many districts are now only partially protected. "Such a parade would be given at a great risk," he said, "greater in my opinion than the occasion would justify."

To this sentiment Commissioner Wren and Mayor McAleer subscribed; they favored an immediate answer declining to parade.

Commissioner Betkouski favored the parade; he said he is proud of the department, and that the people should have an opportunity to see the new engines and equipments. After a lively discussion the invitation was taken under advisement.

FIRE BOARD TO COUNCIL:

"NO MONEY, NO ENGINES."

Replying to a communication from the Council asking the board to equip the fire-houses at Adams and Hobart streets, and at Main and Ann streets, the Fire Board made a counter request for $1000 a month extra appropriation.

Chief Lips said that it will cost at least $1000 a month to man and equip the new houses.

"We are now $20,000 in the hole," said Commissioner Wren. "I move we grant that request on condition that the Finance Committee of the Council assures us that the extra money will be forthcoming."

This motion was adopted unanimously.

AT THE COURTHOUSE.

OREGON KEEPS REED FORTUNE.

JUDGE MONROE SUSTAINS EXECUTORS OF THE WILL.

Bases Decision on Action of Courts of Sister State, as Well as Upon Facts Elicited Establishing Portland and Not Pasadena as Domicile of Late Wealthy Widow.

After a night session of court in the contest over the probating of the will of the late Mrs. Amanda Reed of Pasadena, Judge Monroe in the Superior Court last evening decided in favor of the executors of the will.

The question hinged on the legal domicile of the testatrix—whether it was Portland or Pasadena—and on the decision depended the disposal of an immense fortune and the destinies of an institute of art and science, which Mrs. Reed and her husband had made provision to endow bountifully.

Attorney J. A. Gibson, representing the contestants, made the closing argument last evening.

In rendering his decision, Judge Monroe held that the California court was bound by the action of the Oregon courts, which had held in favor of the executors, and he stated, secondly, that he decided similarly on the facts adduced during the trial.

Simeon Reed was one of the pioneers of Portland. He was one of the incorporators of the Oregon Steam Navigation Company, in which he, Capt. Ainsworth, and a Mr. Thompson all made a fortune. Reed also became owner of the Bunker Hill-Sullivan mines in the Coeur d'Alene district, which brought another fortune. In many other corporations he was interested, but in 1891 his health broke down and he went to Europe with Mrs. Reed. Prior to leaving for Europe the "Carmelita" place was purchased at Pasadena, and Attorney Gibson claimed under the evidence put in that the Reeds stripped their Portland residence and moved even the ornaments in the garden to Pasadena. All business affairs were left in the hands of Martin Wynch, a nephew, and neither Mr. or Mrs. Reed ever returned to Oregon to live.

PLANS PASADENA HOME.

In three years Mr. Reed died, and his wife took the body back to Portland for burial, returning soon to her southern home. She had plans drawn for a home, and on the first floor had a bedroom designed so that when she was old and feeble she would not be compelled to climb stairs.

In behalf of the contestants, Mrs. Wood, who married a brother of Mrs. Reed, stated that she was living in Mississippi, where her husband—who was an army officer—had died and was buried, when her sister-in-law persuaded her to remove to Portland. Later, they asked her to join them in going to Pasadena. Mrs. Wood said that, with her big family, she could not do so unless they intended to remove permanently. Being assured on this point, the Wood family also settled in Pasadena. This was a very specific statement, and appeared to indicate clearly enough that the Reeds had determined to live and die in their new home.

Mr. Reed had left all his property to his wife, leaving to her good judgment what she should do toward aiding charitable enterprises. Seven years before her death, C. A. Dolph, her attorney at Portland, drew her will, in which the main part of the estate was left to trustees for the benefit of the Reed Institute of Art and Science. Under the law of Oregon there is no inhibition against leaving any amount of money to charitable objects. The law of California, on the other hand, limits the amount that may be willed to one-third of the total value of the estate.

Mrs. Reed left specific legacies of $5000 to her sisters, nephews and nieces—one sister being now 90 years of age—and the contesting heirs felt that inasmuch as Mrs. Reed had lived for about thirteen years in California, her estate ought to be administered here.

In Oregon there is about $500,000 worth of real estate, and $600,000 worth of personal property, while in California the real estate is worth about $300,000, and the personal property about $50,000.

LEGAL DISTINCTION.

Martin Wynch, the nephew and manager of the Reed business interests in Oregon, filed the will at Portland, and had it probated, and then filed a copy in Los Angeles, and had it also probated here as a foreign will. The contestants thereupon began proceedings in Oregon, and also here to combat not the will but the mode of probating the will.

The county court in Oregon held Mrs. Reed to have never lost her domicile, and upon appeal to the District Court the three judges sitting en banc sustained that finding. Now the matter is on appeal to the Supreme Court of that State.

Here in Los Angeles a demurrer was interposed to the complaint filed, wherein it was pointed out that the Oregon courts had decided the matter in issue, and the courts of California could not disturb that decision. Judge Wilbur overruled the demurrer, and, an answer having been filed, the case was carried to trial.

In his argument, Mr. Gibson took the ground that the decree of the Oregon courts have no effect, and cannot oust the California courts from their right to decide in the disposition of the property of one of its citizens—that is, conceding that the question of domicile is settled in favor of the contestants. A recent decision of the Supreme Court (case of Clark) appeared to sustain this view.

But the proponents to the will—being the executor of the will and the trustees of the Institute of Art and Science—deny not only the arguments of counsel on the other side, but even some of the premises are repudiated as not reflecting the true state of affairs.

Judge Works contended that both Mr. and Mrs. Reed were essentially simple but shrewd-minded people, broad in their sympathies, and perfectly agreed in their wishes as to what should be done with their money. They had been considerate of their relatives during their lifetime, and left them all legacies by special bequest. But the frequent topic of conversation between this husband and wife was how to use the bulk of their fortune, so as to do the most good for young people.

AGREE ON INSTITUTE.

The Reeds conferred with their close friends, and reached the conclusion that the youth of both sexes might be best benefited by practical training, and their ideals maintained and refined by art in its various branches. This was the idea agreed upon between the husband and wife, and in its detailed form Mrs. Reed mentioned in her will the Institute of Art and Science as the beneficiary of the larger part of her fortune.

Judge Works contended that the will itself is a strong argument in favor of the fact that Mrs. Reed actually was and always regarded herself as a legal resident of Portland, and not of Pasadena. Apart from the declarations of that instrument, however, Mr. Dolph, the family attorney for many years, stated that he had drawn many instruments for her and several wills. When doing so he specifically asked her if she still regarded her home as in Portland, and if she didn't intend to change her domicile to Pasadena. Mrs. Reed replied that her home was in Portland, and would remain so.

Then, too, it was pointed out that at the death of Mr. Reed, his wife, as executrix, had to make oath as to her place of residence, and under such solemn conditions elected Portland. Then, again, the bosom friend of Mrs. Reed, Mrs. Graham, recited a long conversation she had with her friend about the tendency to contest the wills of wealthy persons, when Mrs. Reed specifically alluded to the fact that her home was in Portland, where her will had been prepared by skilled attorneys, so that it would stand any attack made upon it.

In his argument, Judge Works urged that, inasmuch as the Oregon court had taken the initiative in the probating of the will, its finding was conclusive, and cannot be litigated here. Counsel claimed the support of the authorities, but in the case of Clark, quoted by Mr. Gibson, Judge Monroe inclined partially toward the theory that the probating of the will in Oregon would not in itself be binding upon a California court, though his opinion in this regard was minimized by his saying that in the Clark case the foreign heirs had not interposed by inaugurating a contest.

LEAVES DAUGHTER A DOLLAR.

DENIS LE DUC'S WILL FILED.

The last will of Denis Le Duc, the civil engineer and French-Canadian of aristocratic connections in France, was yesterday filed for probate. The amount of property in California is small, and the amount for which probate is asked is only $1000.

To Georgette Le Duc Elliott, of Denver, the only daughter of the deceased, is left the sum of $1, upon the sole condition that she does not contest the will. Should she elect to break the will and have it set aside the direction is given that the $1 is to be lost to Mrs. Elliott, and is to be given to the Salvation Army at Denver.

To his "true and devoted friend," Lucile Isabel Sells, Sierra Vista street and Wilbur avenue, "sometimes known by her professional name, Isabel Gilbers," all the real and personal property of whatsoever kind is bequeathed without reservation.

J. N. O. Rech and Eugene Lafontaine are mentioned as executors, and the instrument, which bears date of February 1, 1906, is witnessed by J. N. O. Rech, Sue A. Rech, and S. K. Sells.

A dispatch from Denver to The Times says that Lucile Isabel Sells is well known there. She was the wife of Frank Earl, long secretary of the Denver Mining Exchange, and the daughter of Col. Sells of Washington, later of Chicago.

Earl's real name was A. Gilbert. He was deposed as secretary and has been a fugitive for two years. He disapproved of the friendship of Le Duc and his wife, the latter having taken part in theatricals for a time and then coming to the Coast.

Le Duc's disinherited daughter declares that he left but a small estate, despite reports to the contrary.

HARBEN CONVICTED.

SWINDLED HIS LANDLADY.

Steven Harben played a mean trick upon Mrs. Nancy J. Cason at Long Beach, and now he has to pay the penalty. Yesterday he was tried and convicted in Judge Smith's court of passing a fictitious bank-bill.

Mrs. Cason is not a lodging-house keeper in the ordinary sense of the term, but sought to eke out things by taking just two roomers. Harben took a room, paying for two weeks in advance—that is, he tendered a bill drawn upon a bank of New Brunswick, N. J., for $20, and purporting to have been signed by John B. Hin, president. Mrs. Cason returned $17 in cash, and after that she didn't see much of her new roomer.

FOOD OR STIMULANT.

Ask your doctor if when he orders a patient to drink lots of pure milk he advises the addition of a large quantity of whiskey. He'll tell you "no" very emphatically. Yet there are people who, when ordered to get Scott's Emulsion, will accept some wine, cordial or extract of cod liver oil and think it is the same thing or better. If you want and need cod liver oil in its best, purest and most easily digested form, get Scott's Emulsion. If you want whiskey, that's another matter, but don't look for the same results.

SCOTT & BOWNE, 409 Pearl St., New York

THE Chickering

A Piano That is Always a Delight

What a marvelous difference it makes in the life of the home when a piano is brought in. Father, mother, children—all share its intense pleasure and feel its artistic and refining influence; and how lasting is the pleasure if it be a

Chickering

which has been selected; how gratifying to know that YOUR PIANO has the hall-mark of quality; and how your musical friends will appreciate the sweetness, the richness, the depth of its tone, and express to you their delight that you have selected so lovely a piano. These are the things that mean so much to you—to every one who desires a piano for his home.

Come hear the beautiful singing tone, see the elegant cases, the artistic beauty of the Chickering upright and grand pianos. Not even a materially lower price could be sufficient reason for one to purchase any other piano. We have the sole agency. We arrange moderate monthly payments with those who desire.

Southern California Music Co.

332-334 S. BROADWAY, Los Angeles.

SAN DIEGO RIVERSIDE SAN BERNARDINO

Agents for Regina Music Boxes and Victor Talking Machines.

SATURDAY NIGHT SPECIAL, 5 TO 9

White House Cook Book

77c

Regular Price $1.25

This is a bargain every woman who takes pride in her kitchen will want. The White House Cook Book is the authority upon all culinary matters; by consulting it you solve that eternal question, "What shall we have for dinner?"—or breakfast, or supper, as the case may be.

Tonight (5 to 9 only) we shall sell, as long as they last, the new and enlarged edition of this famous cook book at 77c. The volume is bound in oil cloth—easily cleaned, if spotted with grease. The White House Cook Book sells regularly at $1.25. Don't overlook this opportunity to buy one for 77c.

Another Great Stationery Offer

5 TO 9 ONLY

Our timely purchase of two solid tons of the popular "French Chèviot" writing paper and envelopes gives you an opportunity to buy one dollar's worth of dainty stationery for 61c. 22 cents buys one pound of paper and 39 cents a box of 125 envelopes. You can buy paper and envelopes separately, if desired. On sale tonight from 5 to 9 only.

The Big Book Store — STOLL & THAYER Co. — 252 South Spring

MEN'S CLOTHING

LOWMAN & CO. desire to announce that they have embarked in the men's clothing business—not half way but completely.

After a careful study of the various makes of men's ready-to-wear clothes, lines have been selected that will meet the most exacting requirements of men who want the strongest possible combination of clothes style and quality at modest prices.

Spring suits now on display $15 to $25

A limited number of men's $3, $4 and $5 vests from the great Parker-Finn purchase are still on sale at $1.90

LOWMAN & COMPANY

131 SOUTH SPRING STREET

Open Saturday Evenings

Total Resources $14,500,000.00

For the convenience of depositors this bank opens every Saturday evening from 6:30 to 8:30. Four per cent. interest paid on term deposits. $1.00 is sufficient to open an account.

Security Savings Bank

Largest Savings Bank in Southern California

Northeast Corner Fourth & Spring Sts.

The King of all Bitters

The great laxative tonic which will absolutely prevent Appendicitis. A sure cure for constipation, malaria, kidney and bladder troubles.

For Sale by All Druggists, Grocers and Liquor Dealers

"The Call"

OF SAN FRANCISCO

The "Call" prints more news than any other paper published in San Francisco. The "Call" is the only San Francisco paper that it delivered to all parts of Los Angeles by carrier. Orders for subscriptions and advertisements left at our office will receive prompt attention. Give it a trial.

LOS ANGELES OFFICE, 309 W. 4TH ST

Phones—Home 1591; Sunset Main 9791.

$5.00 Shoe at the Wholesale Price, $3.50.

REGAL

SHOE THAT PROVES

A. B. VAN DORPT, Mgr.

302 So. Broadway. Bradbury Bldg.

ROYAL BENGALS

A ROYAL SMOKE

Royal in quality as well as name. Class and 5¢.

AMERICAN CIGAR CO.

LE SAGE BROS.

433 S. BROADWAY

Better Shoes than we sell cost more than they are worth.

PURITAS DISTILLED WATER

5 GALLONS 40¢

BOTH PHONES EXC. 6

Our herbal remedies have cured American diseases for two generations.

POO & WING HERB CO.

908 South Olive Street, Los Angeles.

BRICK DWELLINGS

Can be built for same price as frame

Let us prove it. Phone 4541

Brick Construction Association

707 Lankershim Bldg.

THE LEADER Popular Priced Millinery

109 South Spring Street

Under Nadeau Hotel

Largest Ready-to-wear Ladies' Hat Store on Pacific coast. Wholesale and retail.

Feather Weight Trunks

Guaranteed longer trunk made. Saves excess baggage charges.

Whitney-Barroughs Trunk Co.

$20 to $32. 439 South Spring Street

WEAVER JACKSON HAIR CO.

DEALERS IN HUMAN HAIR—ORNAMENTS, VEILS AND FANS.

443 SOUTH BROADWAY

ALFRED BENJAMIN & CO.'S HIGH GRADE CLOTHING

SOLD ONLY BY

JAMES SMITH & CO.

137-39 SOUTH SPRING ST.

IMPORTANT

The prettiest new styles in Spring garments arriving daily.

B. B. HENSHEY

521 South Broadway

PARMELEES

Our Big Removal Sale is now on.

232-234 S. Spring St.

B.B. SELF RAISING BUCKWHEAT

Thos. B. Clark

AUCTIONEER

133 South Broadway

Red 2272 Home 1907

NEW SPRING

Matheson & [illegible]

Broadway, Cor. [illegible]

WILD WITH ITCHING HUM[illegible]

Eruption Broke Out In [illegible] Over Body—Caused a [illegible] Itching for Two Years—[illegible] Medicine Did no Good—[illegible] Expense of only $1.25 and [illegible]

THANKS CUTICURA FOR COMPLETE C[illegible]

"Some time ago I wrote you [illegible] cook on the Cuticura Remedies. [illegible] received it O. K. and went and got the Soap, Ointment, and Pills. The [illegible] me more good than any medicine I used. They cured me of my skin disease and I am very thankful to you. My trouble was eruption of the skin, which broke out in spots all over my body and caused a continual itching that nearly drove me wild at times. I took medicine of a doctor, but it did not help me, and when I saw in a paper as advertised, I sent to you for the Cuticura Remedies and I studied my case in it. Then I went to the drug store and bought a cake of Cuticura Soap, one box of Cuticura Ointment, and one vial of Cuticura Pills. From the first application I received relief. I used the Soap, Ointment and two extra cakes of Cuticura Soap, and was completely cured. I had suffered for two years, and I cannot thank Cuticura for my cure enough. If you wish, you may publish this letter. I am a friend forever, Claude N. Johnson, Grove Farm, R. F. D. 2, Wadesboro, N. C., June 15, 1905."

ITCH! ITCH! ITC[illegible]

Scratch! Scratch! Scratch! [illegible] is the condition of thousands of [illegible] tured men, women, and children [illegible] may be instantly relieved and [illegible] cured by warm baths with Cuticura Soap, and gentle applications of Cuticura Ointment, the great Skin Cure. A few doses of Cuticura Resolvent [illegible] physicians and all else fail.

Sold throughout the world. Cuticura Soap, 25c. Ointment, 50c. The form of Pills, 50c. per vial of 60, may be had of druggists, or by mail from Cuticura Chemical Co., Boston, Mass.

Mailed Free, "All About the Skin, Scalp and Hair."

GOLDEN GATE COFFEE

Buy a Coffee Mill and grind Golden Gate at home (not too fresh each morning)

Aroma-tight tins. Never [illegible]

J. A. Folger Co.

Established in [illegible] San Francisco

Auctions.

Auctio[illegible]

FURNITURE, CA[illegible]

730 S. Spring St[illegible]

Saturday, March 10, [illegible]

Consignment of furniture [illegible] must be sold on this date, [illegible] of bedroom suits, odd dressers, [illegible] modes, chiffoniers, bookcases, [illegible] eled iron beds, springs, mattresses, [illegible] bedding, portieres, folding beds, [illegible] head sewing machine, [illegible] couches, extension tables, [illegible] wardrobes, lady's desk, [illegible] tree, Mission Davenport, oak [illegible] art squares, kitchen cabinet, [illegible] ranges, cook stoves, kitchen [illegible] utensils, etc., etc.

RHOADES, REED & [illegible]

Both Phones 1259.

Auctio[illegible]

CIGARS AND TOBA[illegible]

602 S. Broadway

Saturday 10 a.m. [illegible]

Entire stock of cigars and tobacco, [illegible] wall cases, mirrors, in fact the [illegible] stand ready for business and the [illegible] agency goes with it. Will be sold [illegible] highest bidder without reserve.

RHOADES, REED & [illegible]

Office 730 S. Spring St.

Auctio[illegible]

The great sale of high-grade [illegible] Art Goods will continue at [illegible] 10:30 a.m., 2 and 7:30 p.m. [illegible] South Spring.

Above stock consists [illegible] teakwood chairs, tables and [illegible] bronzes and chiseled brass [illegible] ered silk kimonos, table covers, [illegible] Cloisonne and Satsuma vases, [illegible] hand-painted tea and chocolate [illegible] chinas, etc. All [illegible] highest bidder. Great bargains [illegible] at these sales.

Rhoades, Reed & [illegible]

REAL ESTATE, LIVE [illegible] GENERAL AUCTIONEERS

Guaranteed estimates on [illegible] or bought outright for cash.

Salesroom 730 S. Spring st. [illegible]

C. M. STEVE[illegible]

Furniture and [illegible] AUCTIONEER

Will pay cash for [illegible]

Office 208 [illegible]

Phone: Home [illegible]

GOOD CARDS AT HORSE SHOW.

Craven's Entries Again Take Most Ribbons.

Many Knotty Problems for the Busy Judges.

The Championship Will Be Decided Today.

The second day of the Pasadena [illegible] Show brought out as large a [illegible] crowd as witnessed the events on the [illegible] opening day, and the exhibits, while [illegible] varying little from the day previous, [illegible] carried with them a greater measure [illegible] of class, and the decisions of the [illegible] judges were more popular.

[illegible] There were many knotty problems [illegible] for the judges to unravel, but in each [illegible] instance the winners showed such dis[illegible]tinction as to allow the layman to [illegible] agree his judgment with the expert [illegible] gentlemen awarding the decisions.

[illegible] The most interesting events of the [illegible] day, and which many of the audience [illegible] missed by leaving early, were the [illegible] heavy draught teams, and the last [illegible], class 14, for combination horses, [illegible] suitable for riding and driving. This [illegible] was called out the cream of the saddle [illegible]rs, many of whom were in Thurs[illegible]day's events, including Naco, the Bloe[illegible]mington horse, that captured two seconds [illegible] in the previous exhibits; Merry Boy, [illegible] Zier's crack Kentucky gaited [illegible]ld, also twice in for second, Fri[illegible]day. The horses were exhibited first [illegible] trig and then to saddle, finishing in [illegible]ames, W. L. Graves's Gamecock [illegible] being the blue.

[illegible]ntiment again was with the Bur[illegible] entries yesterday, and had ap[illegible]pear been allowed to influence the [illegible] judges the Redlands entries would [illegible] have carried away the blue, but again [illegible] Cravens stable captured a major[illegible]ity of the events, taking first in three [illegible]nts, class 5, harness horses, ladies' [illegible], appointments, with Cardinal and [illegible]rn Prince; class 3, harness horses, [illegible], appointments, 15.2 and over, [illegible] Prince Gamble and Prince Royal; [illegible] 11, for single victoria, appoint[illegible]s, with Prince Royal. Cravens [illegible] took third with Sporting Duchess [illegible] in class 1, for harness horses to gig, [illegible]ing in all eight firsts to date. [illegible]rold A. Richardson of Santa Bar[illegible]bara surprised the audience by taking [illegible]d honors from Burrage, with [illegible]s to gig and with Imp. Welsh [illegible], also to gig. Mr. Burrage cap[illegible]tured one blue ribbon in class 12, run[illegible]ning appointments, with Coronado, [illegible]ating W. G. Durfee's brown stal[illegible]lion Coronado, which won the blue [illegible]on Friday in the single roadster [illegible].

[illegible]. B. Meyers of Los Angeles cap[illegible]tured the blue ribbon in the draught[illegible] exhibit, showing a pair of 3300-[illegible]pound Belgians, to dray. Dr. F. F. [illegible], with Della Fox, captured [illegible]ons in the five-gaited saddle-horse [illegible], and R. N. Smith, Jr., took first [illegible] in polo exhibition.

[illegible] There was no exhibit received more [illegible]s than the heavy harness [illegible], which included three pairs of [illegible]s and a trio. These magnificent [illegible] were perfect in every respect, [illegible] the judges experienced much dif[illegible]ficulty in deciding between the Pioneer [illegible] Company's 3300-pound black [illegible] and J. B. Meyer's 3500-pound [illegible] pair, alone deciding the issue. [illegible] Both teams were attached to dray [illegible] loads ranging from 3600 to [illegible] pounds.

[illegible] The funny performer of the day was [illegible] Black Flyer, Harold Richard[illegible]son's pony 12.2 hands, weight 900 [illegible]. A more perfect specimen of [illegible] could hardly be found to conceive, and he will [illegible] no doubt carry away the cham[illegible]pionship in his class today. This ani[illegible]mal is one of four of his strain in the [illegible] United States, the others being the [illegible] pair, Little Boy, owned by Mrs. [illegible] Hughes of New York; Berkley Ban[illegible]ner, belonging to Judge William [illegible] of New York, and Tom Lawson's [illegible] pony Bonnie.

[illegible] The day was good-humored today and [illegible] pleased the Judges to decide the [illegible] events, and the grand stand was kept [illegible] entertained with the usual calls at dif[illegible]ferent horses and other social cour[illegible]tesies.

[illegible] The classes and winners are as fol[illegible]lows:

[illegible] Class 12, for runabouts and appoint[illegible]ments, horse 60 and appointment 40 [illegible] per cent.—A. C. Burrage's Coronado, [illegible] E. H. Groenendyke's Gamester, [illegible]; Miss Irma Zier's Mayflower. [illegible] Other entries: Benjamin Blos[illegible]som's Naco and Queen, W. G. Dur[illegible]fee's Coronado, Miss Zier's Mayflower. [illegible] Otrl was injured yesterday and [illegible] was

[illegible] Class 5, for harness horses, ladies' [illegible] appointments, horses 60, appoint[illegible]ments 40 per cent.—Mrs. J. S. Craven's [illegible] Queen and Crown Prince, first; [illegible] Zier's Pirate and Merry Boy, sec[illegible]ond; C. P. Morehous's Genevieve and [illegible] Leo, third.

[illegible] Class 4, for harness horses, pairs, [illegible] appointments, 15.2 and over—J. S. Cra[illegible]ven's Prince Royal and Prince Gamble, [illegible] second; R. A. Burrage's Bessie and Blos[illegible]som, second; John Lambert's Admiral [illegible] Commodore, withdrawn.

[illegible] Class 13, for saddle horses, five [illegible] entries—Dr. F. F. Rowland's Della Fox [illegible], first; J. A. Graves's Rex Claybourne, [illegible] second; F. W. Tuttin's Lenora, third. [illegible] entries: H. E. Huntington's [illegible] and D. M. Linnard's Chime, W. C. [illegible] Hughes's Jocelyn.

[illegible] Class 11, for single Victoria, appoint[illegible]ments, horse 60 and appointment 40 [illegible] per cent.—W. S. Craven's Prince Royal, [illegible] first; W. L. Graves's Game Cock, sec[illegible]ond; F. E. Wilcox's Duke Keeler, third. [illegible] Lambert's Admiral also entered.

[illegible] Class 26, for ponies in harness, 14 and [illegible] under 15.2—Harold A. Richardson's Welch [illegible] pony, first; Miss Zier's Stubby, sec[illegible]ond; Mrs. Carrie Cummack's Midget, [illegible] third. J. B. Phillips's Laddy, with[illegible]drawn.

[illegible] Class 1, for harness horses, best suit[illegible]ed for gig—H. A. Richardson's Duke, [illegible] first; A. C. Burrage's Ideal, sec[illegible]ond; A. C. Burrage's Sporting Duchess, [illegible] third; Craven's Show Girl and Wil[illegible]liam McKie's Bridlington Ganymede [illegible] withdrawn.

[illegible] Class 24, for polo ponies, middle and [illegible] weight—B. N. Smith's San Di[illegible]mas first; J. Weiss's Anthracite, sec[illegible]ond; B. N. Smith, Jr.'s Arizona, third.

[illegible] Class 2, for draught horses to dray—J. [illegible] Greer's Tom and Sam, first; Pio[illegible]neer Company's black Belgians, [illegible] second; Craven's bay [illegible] Prince, third, the same owners's bay [illegible] Prince, third.

[illegible] Class 14, for combination horses, [illegible] suitable for Judge Francis T. [illegible] Willett and the executive commit[illegible]tee of the association. The require[illegible]ments called for horses suitable for [illegible] saddle and saddle purposes—horses [illegible] to be first shown to an appropriate [illegible] and to be then unhitched in the [illegible] and judged under saddle at walk, [illegible] trot and canter. Horses best adapted [illegible] for both purposes to receive the awards. [illegible] There were eleven entries in this [illegible] class, the largest event of the day. [illegible] All the horses were put through the [illegible] paces required of the roadster, [illegible] were lined up on either side of [illegible] the judges' stand unhitched, saddled [illegible] and put through the paces required of [illegible] saddle horses.

[illegible] Judge Underhill held an audience [illegible] with the executive committee in which [illegible] it was decided that there were two distinct

GOOD CARDS AT HORSE SHOW.

Craven's Entries Again Take Most Ribbons.

Many Knotty Problems for the Busy Judges.

The Championship Will Be Decided Today.

The second day of the Pasadena Horse Show brought out as large a crowd as witnessed the events on the opening day, and the exhibits, while differing little from the day previous, aroused with them a greater measure of interest, and the decisions of the judges were more popular.

There were many knotty problems for the judges to unravel, but in each case the winners showed such distinction as to allow the layman to uphold his judgment with the expert in awarding the decisions.

The most interesting events of the day and which many of the audience missed by leaving early, were the heavy draught teams, and the last event, class 14, for combination horses, suitable for riding and driving. This class called out the cream of the saddle stock, many of whom were in Thursday's events, including Naco, the Blossom horse, that captured two seconds in the previous exhibits; Merry Boy, Craven's crack Kentucky gaited horse, also twice in for second, Friday. The horses were exhibited first in harness and then to saddle, finishing in [illegible] W. L. Graves's Gamecock winning the blue.

[illegible] again was with the Burrage entries yesterday, and had [illegible] been allowed to influence the [illegible] the Redlands entries would have carried away the blue, but again the Cravens stable captured a majority of the events, taking first in three [illegible] class 5, harness horses, ladies' appointments, with Cardinal and [illegible] Prince; class 3, harness horses, [illegible] appointments, 15.2 and over, [illegible] Prince Gamble and Prince Royal; [illegible] for single victoria, appointments, with Prince Royal. Cravens [illegible] third with Sporting Duchess [illegible] for harness horses to gig, [illegible] all eight firsts to date.

[illegible] Richardson of Santa Barbara surprised the audience by taking [illegible] honors from Burrage, with [illegible] to gig and with Imp. Welsh [illegible] to gig. Mr. Burrage captured the blue ribbon in class 12, run[illegible] appointments, with Coronado, [illegible] W. G. Durfee's brown stallion [illegible] which won the blue [illegible] Friday in the single roadster [illegible]

[illegible] Meyers of Los Angeles captured the blue ribbon in the draught[illegible] showing a pair of 3500-pound [illegible] to dray. Dr. F. F. [illegible] with Della Fox, captured [illegible] in the five-gaited saddle-horse [illegible] S. N. Smith, Jr., took first [illegible] exhibition.

[illegible] exhibit received more [illegible] the heavy harness [illegible] which included three pairs of [illegible] and a trio. These magnificent [illegible] perfect in every respect, [illegible] judges experienced much difficulty [illegible] between the Pioneer [illegible] Company's 3200-pound black [illegible] J. B. Meyer's 3500-pound [illegible] alone deciding the issue. [illegible] were attached to drays [illegible] ranging from 3600 to [illegible]

[illegible] performer of the day was [illegible] the Flyer, Harold Richardson's [illegible] 12.2 hands, weight 300 [illegible] more perfect specimen of [illegible] to conceive, and he will [illegible] carry away the championship [illegible] his class today. This animal [illegible] four of his strain in the [illegible] the others being the [illegible] Little Boy, owned by Mrs. [illegible] New York; Berkley Banning [illegible] to Judge William [illegible] York, and Tom Lawson's [illegible]

[illegible] good-humored today and [illegible] judges to decide the [illegible] the grand stand was kept [illegible] with the usual calls at different [illegible] and other social courtesies.

[illegible] and winners are as follows:

[illegible] for runabouts and appointments [illegible] and appointment 40 [illegible] C. Burrage's Coronado, [illegible] Groenendyke's Gamester, [illegible] Irma Zier's Mayflower, [illegible] entries: Benjamin Blossom [illegible] and Queen, W. G. Durfee [illegible] Miss Zier's Mayflower. [illegible] injured yesterday and [illegible]

[illegible] for harness horses, ladies' appointments, horses 60, appointments [illegible] per cent.—Mrs. J. S. Craven's [illegible] and Crown Prince, first; [illegible] Pirate and Merry Boy, second; [illegible] Genevieve and [illegible]

[illegible] for harness horses, pairs, 15.2 and over—J. S. Craven's Royal and Prince Gamble, [illegible] Burrage's Bessie and Blossom [illegible] John Lambert's Admiral [illegible] withdrawn.

[illegible] for saddle horses, five [illegible] F. Rowland's Della Fox [illegible] Graves's Rex Claybourne, [illegible] Tuttle's Lenora, third. [illegible] H. E. Huntington's [illegible] Linnard's Chime, W. C. [illegible]

[illegible] for single Victoria, appointments [illegible] J. S. Craven's Prince Royal, [illegible] L. Graves's Game Cock, second; [illegible] Wilcox's Duke Keeler, third. [illegible] Lambert's Admiral also entered.

[illegible] for ponies in harness, 14 and [illegible] Richardson's Welch [illegible] Miss Zier's Stubby, second; [illegible] Carrie Cummack's Midget, [illegible] J. B. Phillips's Laddy, withdrawn.

[illegible] for harness horses, best suited [illegible] E. A. Richardson's Duke, [illegible] A. C. Burrage's Ideal, second; [illegible] Burrage's Sporting Duchess, [illegible] Craven's Show Girl and Wil[illegible] Bridlington Ganymede [illegible]

[illegible] for polo ponies, saddle and [illegible] S. N. Smith's San Diego [illegible] Anthracite, second; [illegible] Smith, Jr.'s Arizona, third. [illegible] draught horses to dray—J. [illegible] Tom and Sam, first; Pioneer [illegible] Company's black Belgians, [illegible] the same owners's bay [illegible] third.

[illegible] for combination horses [illegible] a prize for Judge Francis T. [illegible] and the executive committee [illegible] The requirements [illegible] for horses suitable for [illegible] and saddle purposes—horses [illegible] shown to an appropriate [illegible] to be then unhitched in the [illegible] and judged under saddle at walk, [illegible] Horses best adapted [illegible] to receive the awards. [illegible] eleven entries in this [illegible] event of the day. [illegible] were put through the [illegible] required of the roadster, [illegible] lined up on either side of [illegible] then unhitched, saddled [illegible] the paces required of [illegible] saddle horses.

[illegible] held an audience [illegible] committee in which [illegible] there were two distinct types in the class and that it would be impossible to judge the two types under one head.

"You have here light harness five-gaited combination horses of the light roadster tye," said Judge Underhill, "and you also have heavy harness, three-gaited combination horses. In attempting to judge them together I am confronted by the same difficulties that would be found in judging a group of St. Bernard and setter dogs. Which type shall I consider in my decision?"

After consultation four of the executive committee decided that the heavy harness combination horse should be judged first and the blue was awarded to Gamecock, W. L. Graves, Jr., Los Angeles; the red to Dahlia, W. L. Graves, Jr., Los Angeles, and the yellow to Dick, Mrs. Albert C. Burrage, Redlands.

It was then decided by the executive committee that a special prize of a blue ribbon and $65 cash—the equivalant of the first trophy offered for class 14—should be awarded to the best light harness, five-gaited combination horse. Judge Underhill made the award to Prince Arthur, El Rancho Soledad, W. C. Marble, Los Angeles, and stated that in his opinion this horse stood in a class by itself. Prince Arthur is of the very highest type of light harness stallion, has successfully competed in eastern shows and has a reputation throughout the United States.

The executive committee decided to make this distinction between the heavy and light harness combination horses, in justice to Judge Underhill, whose point was so well taken.

Today the champions will be selected,' and the flower of horseflesh will be in evidence. The championship is open only to heavy harness horses that have taken a first prize in harness or to one of a pair of heavy harness horses that have taken a first prize in harness or to one of a pair of heavy harness at this or last year's show.

COOL BREEZE WELCOMED.

In New and Exquisite Gowns Society Enjoys Second Day of the Horse Show.

PASADENA, March 9.—The afternoon breeze, which set all the flags and pennants afiutter, brought relief to the many occupants of the boxes and grand stand at the horse show today. While the arrangement of the groups in the boxes differed from that of yesterday, and the gowns worn by the women of the "Four Hundred" were today replaced by costumes evne more stunning still—if possible—the character of the scene was not materially changed.

Mrs. E. A. Ford's box which was filled yesterday with a party entertained by her daughter, Mrs. Henry Vilas, including Misses Armstrong, Bell, Sinclair and Mrs. Robertson was occupied today by Mrs. Ford, Mr. and Mrs. Jarvis Adams, Mrs. Singer and Miss Singer of Pittsburgh.

Mr. and Mrs. A. L. Spitzer occupied their box and had as guests Mrs. Orrin Taft, Miss Mary Manning and Mr. Kinnan.

Mr. and Mrs. Thaddeus Lowe entertained eastern friends, Mrs. Slingluff and Miss Slingluff of Philadelphia, who are at Hotel Green; and Mr. and Mrs. F. D. H. Banks.

Mrs. John W. Hughes had with her today in her box Mrs. Charles Wilhelm.

Dr. J. M. Radebaugh and Miss Charlotte Wills of Los Angeles occupied a box in the front tier. Miss Wills wore a handsome tailored cloth costume and a lace hat trimmed with flowers.

Mr. and Mrs. Charles Hunter and Mr. and Mrs. Edward Hunter had with them Mrs. Winslow Taylor and Miss Ann Taylor.

Mr. and Mrs. Lawrence Newman entertained Mr. and Mrs. T. J. Fisk and Mr. and Mrs. W. Goodman of Chicago.

Col. G. G. Green's box was filled with a gay party including Misses Altadena Green, Angie Holmes, Agnes Kelleher, Messrs. Hinds, Neustadt and G. G. Green, Jr.

Mrs. Frances B. Swan had her box crowded with eastern guests including Mrs. William Mathews, Mrs. Frank Germyn, Misses Griffin and Germyn of Scranton, Pa., Mrs. James Chittick of East Orange and Mrs. William H. Lewis of Philadelphia.

Mr. and Mrs. Benjamin Blossom entertained New York friends, Mr. and Mrs. Daniel Bacon, Mrs. Wheeler and Miss Wheeler and Mrs. Goin.

Mr. and Mrs. Edward Groenendyke had with them Mrs. Pinkham, Mrs. Winegan and E. Groenendyke. J. B. Miller entertained a distinguished stranger, Mr. Allan Forbes of New York; Mrs. Miller and Miss Miller were also in the box.

Mr. and Mrs. Freenman Ford had as their guests, Mrs. William Bailey, Miss Gwendolin, Mrs. Frang Gillian of Los Angeles, Misses Jessie Reynolds and Miss Edith Maurice.

With Mr. and Mrs. G. G. Guyer were Mr. and Mrs. Harry Clow of Chicago, and Dr. and Mrs. Andrew F. Lobengier of Los Angeles.

Mrs. Harry J. Macomber, who had with her yesterday, Miss Clarissa Gaylord, today entertained Los Angeles friends.

Mr. and Mrs. C. D. Daggett entertained the same guests as yesterday.

Mr. and Mrs. Walter Raymond had with them Mr. and Mrs. Thatcher, Mrs. McBinney and Mrs. Warehausen.

Col. W. J. Hogan's box was occupied by Mrs. Hogan, Mrs. J. L. Wells, Miss Edna Wells and Mrs. Evans.

Mr. and Mrs. Lloyd Macy had with them today Mrs. Underwood of Baltimore and Mrs. Emily Macy.

Mr. and Mrs. P. L. Auten's box was occupied by them with Mr. and Mrs. Post, Miss Auten and Miss Grosse.

Mr. and Mrs. W. S. Wright were the guests of Mr. and Mrs. H. H. Sinclair.

Dr. and Mrs. A. A. Libby were guests in the box of Mr. and Mrs. Harry Gray, as were also Mr. and Mrs. Schweppe of Los Angeles.

With Mr. and Mrs. Laing were Mr. and Mrs. Stevenson and Alexander Stevenson of Montreal.

With Mr. and Mrs. Walstein Root were Mr. and Mrs. Theodore Irwin and Miss Irwin.

Mr. and Mrs. William Garland occupied a box today and Mrs. Garland was one of the most elegantly-gowned women present. She wore a dress of black panne velvet with a white lingerie waist and a white-plumed hat.

Mr. and Mrs. Thomas G. Otis occupied a conspicuous position and Mrs. Otis was stunning in a tailor suit of small check lined with violet, and with violet accessories.

Mr. and Mrs. Robert I. Rogers made their first appearance at the Horse Show today and had with them Mrs. E. A. Guthrie and Mrs. William Parks.

Col. and Mrs. A. H. Sellers of Chicago were with the McNallys in their box.

Mrs. Oliver H. Picher and Miss Hallie Picher occupied one of the front boxes with friends.

Among the most smartly-gowned women today were, noticed Mrs. Robert A. Rowan, who wore an elaborate chiffon satin in azure blue, richly embroidered in the same color; Mrs. Robert Pitcairn, who wore a fetching costume of pink with a clinging wrap of cream raja silk trimmed with lace; Mrs. Walstein Root, who was charming in an embroidered lingerie gown with a hat of violet tulle; Mrs. John W. Hugus in a green raja silk with a Paris hat ornamented with shaded blue and green cocques feathers; Mrs. Wilhelm in pale blue messaline with hat to match; Mrs. Adelbert Feneyes in silver gray brocaded silk with picture hat.

Mrs. A. A. Libby wore a blue wool gown with lace bodice and white lace hat.

Mrs. Charles Burton Scoville watched the show from her automobile and wore a stunning gown of blue messaline with a hat to correspond.

Miss May Newton was one of the beauties at the Horse Show today. She wore a fetching gown of champagne-colored messaline, with a clinging lace-trimmed wrap and a picture hat. Miss Newton occupied one of the choicest boxes with a party of her friends. Her father, J. C. Newton, is one of the judges.

Mrs. F. E. Wilcox was becomingly gowned in white lace with a pink-plumed hat.

Miss Altadena Green was one of the prettiest pictures at the Horse Show in a pink raja silk made princesse and trimmed with lace. She wore a pink grebe hat to correspond. Miss Agnes Kelleher was bewitching in a dainty white lingerie gown and flower hat.

Mrs. R. I. Rogers wore a handsome costume of Valenciennes lace with white tulle hat; Mrs. Guthrie was daintily gowned in rose-flowered organdie and Mrs. William Parks wore a handsome white embroidered gown.

Mrs. Walter Raymond was becomingly gowned in white figured mull with lace trimmings and wore a French straw hat with flower trimmings.

Mr. and Mrs. D. M. Linnard entertained in their box: Gen. Harrison Gray Otis, Mr. and Mrs. W. J. Johnstone, Mr. and Mrs. J. D. Deane, Mme. Linnard and W. J. Johnson.

Mr. and Mrs. S. Ed Baily of Ocean Park entertained at a box party at the Horse Show, having among their guests Mr. and Mrs. R. M. Pogson, Robert Lee Pogson and Miss Amy Holmes, all of Hollywood.

H. E. Huntington, who has been detained in San Francisco, is now on his way here and will arrive in time to attend the Horse Show tomorrow afternoon.

SEVEN RACES IN FAST TIME.

ASCOT SPORTS HAVE CARD FULL OF FAIR HORSES.

First and Sixth Events Captured by Long Priced Nags in at Prices Not Justified—Two Favorites Manage to Score—Miss Betty's Trainer Fined for Carelessness.

Seven races instead of six were provided for the sports at Ascot yesterday, and in all of these the bettors got a run for their money as far as time goes, for all of them were up to the average speed for the various distances. Rubinon and Dewey ran fast miles, and two six-furlong dashes were covered in 1:14¼, which is good time for horses that are called "dogs." In the sixth race Miss Betty was strongly played, but came out lame, and for bringing the horse to the post in this condition, Judge Hamilton fined her trainer, Harry McDaniel, $250. McDaniel made the claim that she was always lame, but that did not go with the judges. Three favorites won in the seven races, and the sports broke about even on the day. Results:

Six furlongs: Lady Kispar, 102 (Preston,) 10 to 1, won; Anona, 102 (Miller,) 5 to 2, second; Pacifico, 104 (Harris,) 13 to 5, third; time 1:14¼. My Surprise, Miss Affable, Radium, Regal, Chief Aloha, Lydia Wrouseman and Big Injun also ran. Almonte scratched.

Brooks course: Rostof, 102 (Harris,) 12 to 5, won; Lehero, 105 (Kunz,) 25 to 1, second; Mi Reina, 95 (Grand,) 11 to 10, third; time 2:06. Moor, Young Marlow, St. Wilda, John W. Dahney, Jingler and Dancing Kid, Jr., also ran. La Taranta scratched.

Four and one-half furlongs: Jack Gilroy, 112 (Fischer,) 13 to 5, won; Ponemah, 101 (Brady,) 7 to 1, second; Alonza, 102 (Preston,) 4 to 5, third; time 0:55½. Lady's Beauty, Wapnagootis, Induna, Capt. Jarrell, Arcadia Belle and Bonnie Beach also ran. Royal Ascot scratched.

Mile: Dewey, 105 (McDaniel,) 6 to 5, won; Viona, 95 (Horner,) 15 to 1, second; Hot, 102 (Harris,) 20 to 1, third; time 1:40⅘. Graphite, Sandalwood, Ninnasquaw and Kate Campbell also ran. Phyz, Lady Mirthful, Tendercrest and Bailey scratched.

Mile: Rubinon, 98 (Preston,) 5 to 2, won; Col. Bronston, 100 (Miller,) 6 to 1, second; Red Tape, 103 (Harris,) 7 to 1, third; time 1:40⅘. Pinta, Evelyn Griffin, Lillie B., Rezia, Charles Green, Mazonia, Pleasant Days, and Mohur also ran. Sand Storm and Helen S. scratched.

Brooks course: Piquet, 100 (Grand,) 15 to 1, won; Northville, 102 (Miller,) 3 to 1, second; Bill Curtis, 105 (Horner,) 15 to 1, third; time 2:03½. Sherry, Needful, Miss Betty, Red Damsel and Myrtle H. also ran. Cheripe scratched.

Six furlongs: The Major, 107 (Jackson,) 2 to 1, won; St. Winifrede, 102 (Horner,) 9 to 2, second; Durbar, 102 (Fischer,) 3 to 1, third; time 1:14¼. Mary Glenn, El Verraco, Rockey, Inspector Halpin and Smithy Kane also ran. Mrs. Bob, Happy Chappy and Rubiana scratched.

U. S. C. BEATS ST. VINCENT'S.

RUNS UP DECISIVE SCORE IN DUAL FIELD MEET.

Wilhoit Scores Four Firsts and Two Seconds in Six Events, While Breitkreutz Wins Three Races—U. S.C. Takes Relay Race—Contests Marked by Close Finishes.

The University of Southern California track team overwhelmed the sturdy athletes of St. Vincent's College by an amazing score in a dual meet yesterday afternoon. The Methodists counted 81 points to the Catholics' 41. The contest took place at the University oval before a fair-sized crowd of loyal college students.

A remarkable showing was made by Wilhoit, the crack pole-vaulter. This versatile athlete annexed four firsts and two seconds, winning handily in each event and making a total of 26 points, which easily marks him the best all-around man in southern colleges. Aside from Wilhoit the blaance of the Saints' stock was gobbled up by McElroy, who ran strongly in the dashes and placed three seconds to his credit.

For the 'Varsity, Breitkreutz took a lion's share in the high hurdles, quarter and half-mile events and wound up by running the last lap of the relay in 53 seconds, which is the fastest time recorded as yet this season in the 440-yard dash. Lennox, a most promising youngster, recently dug up by Coach Holmes, ran a beautiful race with "Breite" in the quarter, and with a little more experience should prove a Tartar hard to catch.

Comstock, in whom the Methodists placed high hopes, was in bad shape, apparently from over-training, and failed to capture the vault, although he gave Wilhoit a hard fight. Chandler, in the broad jump, shows great improvement and cleared nearly twenty-one feet, and the Cardinal supporters are banking on second place in the event in the quadrangle meet.

Hamilton who has worked so earnestly during the past three seasons for the glory of his college, was rewarded for his faithfulness by winning second place in the low hurdles and with it the coveted monogram.

Summary of events:

High hurdles, 120 yards: Breitkreutz, U.S.C., first; Wilhoit, St. V., second; Elliott, U.S.C., third; time 16 4-5s.

Hundred yard dash: Wilson, U.S.C., first; McElroy, St. V., second; Cooper, U.S.C., third; time 10 1-5s.

Mile run: Higgins, U.S.C., first; Bernard, St. V., second; Crooker ,U.S.C., third; time 5m. 18s.

Quarter-mile dash: Breitkreutz, U. S. C., first; McElroy, St. V., second; Lennox, U.S.C., third; time 53 1-5s.

Two-mile run: Jeffers, U.S.C., first; Hubbard, U.S.C., second; Bernard, St. V., third; time 11m. 27s.

Low hurdles, 220 yards: Elliott, U. S. C., first; Hamilton, U.S.C., second; Burek, U.S.C., third; time 27 2-5s.

The 220 yard dash: Cree, U.S.C., first; McElroy, St.V., second; Cooper, U.S.C., third; time 24s.

Half-mile run: Breitkreutz, U.S.C., first; Higgins, U.S.C., second; Curl, U. S. C., third; time 2m. 9 4-5 s.

Pole vault: Wilhoit, St. V., first; Comstock, U.S.C., second; Curl, U.S.C., third; height 10ft. 9in.

High jump: Wilhoit, St. V., first; Haigler, U.S.C., second; Comstock, U. S. C., third; height 5 ft. 4 in.

Broad jump: Chandler, U.S.C., first; Wilhoit, St. V., second; Cooper, U.S.C., third; distance 30ft. 11in.

Shot put: Wilhoit, St. V., first; Comstock, U.S.C., second; Stewart, St.V., third; distance 36ft. 5½in.

Hammer throw: Wilhoit, St.V., first; Burek, U.S.C., second; Curl, U.S.C., third; distance 113ft. 5in.

Mile relay: U.S.C. first, Burek, Kilten, Nordahl, Breitkreutz; St.V., second, McDonald, Wilhoit, Whelan, McElroy.

Officials Referee, Cromwell; starter, Lawton; timers, Miller, Dyas, Holmes; judges of finish, Haggerty, Latin, Knowles.

FAST BASKETBALL.

LEAGUE GAME FOR BLOOD.

An important basketball game in the series of league contests for the championship of Southern California will be played this afternoon at the St. Vincent's campus between the Polytechnic High School five and the team from the Compton High School.

The teams have been practising faithfully, and a sharp contest is expected, as both have won three games this season. There is much interest in the contest, and a large delegation from the two schools is expected.

BEECHAM'S Cold Cure, guaranteed cure in twenty-four hours. Sun Drug Co. (8 stores.)

OUT TO-DAY
The Reach
Official American League
Guide for 1906
contains everything about
Base-Ball
and in addition a large half-tone photograph of the greatest game in the
World's Series
10c at all news- and sporting-goods-dealers, or by mail.
A. J. REACH CO., Philadelphia

From Maine's Granite Hills
The World's Purest Therapeutic Spring
POLAND WATER
The Greatest Solvent—The Most Valuable Dieuretic and the Lightest Natural Mineral Spring Water Known.

Poland Water clears the system of all impurities, purifies the blood and increases its pressure naturally and corrects the slightest inclination to an excess of Uric Acid.
AN IDEAL BEVERAGE OF UNCHANGING QUALITY of immeasurable value to every tourist.
SOLD BY
All Leading Druggists and Grocers in Los Angeles.
F. W. BRAUN & CO
Distributors

SELL'S EXCLUSIVE TAILORING
Maker's of Men's Fine Clothes
$30 to $50
343 South Broadway. Loft 2

STANDARD
HOMEOPATHIC PHARMACY
Phones—Sunset Main 2067. Home 7007; 404 S. Broadway; the best lighted store in the world.

Best Teeth, $8 a set. 226½ South Broadway.

DIAMONDS
of Quality

Perfect blue-white and extra white diamonds.
BROCK & FEAGANS, Jewelers, 4th and Broadway.

SILKS Highest Quality Lowest Prices
THE SILK STORE
(FROM LOOM TO CONSUMER)
319 Mercantile Place

Hoffman's
THE LARGEST Millinery HOUSE ON THE PACIFIC COAST
133½-135 S. SPRING ST LOS ANGELES

FASTIDIO
HAVANA CIGAR

The Big Merger
PIANO SALE

A Marked Success

More high grade pianos have gone into Los Angeles homes from our store since the opening of the BIG MERGER SALE, than were ever before sold by any local piano store in the same length of time. Many people in and outside of the city know it *does* pay to

Buy OF THE Big House

and while our sales have exceeded our highest expectations, there are still many attractive bargains on our floor. Our offer of

25% to 60%
DISCOUNT

from the usual selling price of high grade, new pianos, fresh from the factories of such well-known makers as KNABE, LUDWIG, PACKARD, MASON & HAMLIN, J. & C. FISCHER, MEHLIN, CLARENDON, HADDORFF, etc., must appeal to every one as

A Business Proposition

Take it home to yourself. You have been wanting a piano, and you recognize the fact that your family *needs* a piano. Or perhaps you have wanted to exchange the old piano now in your home for a better one. Or possibly you want a piano for the new home just about completed. Don't you recognize the fact that it is *good business?*

To Buy It Now

While we are offering to save you from $100 to $200 on an instrument that will last a life-time, instead of putting it off a while, then pay the regular retail price.
It pays to deal with the Big House.

THE
Wiley B. Allen
COMPANY
Open Evenings 324 West Fifth St.

AGRICULTURAL TRACK
Sunday, March 11
SPECIAL
Automobile Races and Tournament
SPECIAL
"Whistling Billie"
AND
Garbutt-Stewart "Grayhound"
WILL BREAK WORLD'S RECORDS
50 MILE RACE 50
STARTS PROMPTLY AT 12:30
FAST—FURIOUS—EXCITING
Don't Miss the Motorcycle Races. 7—BIG RACES—7
Band Concert. General Admission 50c.
No charge for Vehicles.

L. A. LAUNDRY CO. "The Laundry of Los Angeles"
631 San Fernando St. Phones—Main 1143, Home 6881

Wear Imperial $3.00 Hats
LOWMAN & CO 131 SO. SPRING ST.

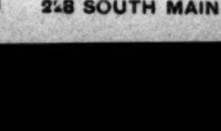
G. U. Whitney's Trunk Factory
Trunks, Suit Cases and Traveling Bags at Factory Prices
3ply light weight Elm Trunks from $5 to $30
2?8 SOUTH MAIN STREET

Wall Paper Wall Fabrics
THAYER DECORATING CO.
Estimates Furnished
430 SOUTH HILL STREET

Automobiles
WINTON
Model K Awaits your convenience for demonstration
SUCCESS AUTOMOBILE CO.,
420-422 So. Hill St.
Phones: Home 4659, Main 2075.

Are you a stockholder of
THE GOLDEN STATE MOTOR CAR CO?
If not, write for particulars to the
Consolidated Securities Co.
730 H. W. Hellman Bldg.

Automobiles If you want to buy a second hand car, in good condition, it will pay you to investigate some of the bargains we have on hand, for immediate sale: 1905 Pope-Toledo; run 2000 miles; 1905 Stevens Runabout, used only one week; 1905 Cadillac Touring Car (repainted; 1904 Cadillac Touring Car
WESTERN MOTOR CAR COMPANY
415 South Hill Street

Reo Motor Cars
LEON T. SHETTLER
633 So. Grand Ave.
Sunset Ex. 633. Home Ex. 167

PEERLESS YALE
HIGH GRADE MOTOR CARS
Pawley & Olive
733 S. Broadway Phone 3767

We Have the Complete Line of
Maxwell Cars
consisting of the Tourabout, the Doctor's Special and the Touring Car. "Perfectly simple and simply perfect."
J. W. WILLCOX & SON,
So. Cal. Distributing Agents.
120 E. Ninth st. Los Angeles.

Glide Touring Cars
Seats five, 18 h.p., $1250; Five lamps. Engine on separate springs.
A. W. GUMP AUTOMOBILE CO.
1118-1120 S. Main Street.
We will give you quick work and a square deal on your automobile repairs.

Mitchell Motor Cars
4 models; 9 to 25 h. p. $850 to $1950. All vertical engines under hood—all sliding gears—3 speeds.
330-336 LOS ANGELES ST.

Columbia Autocars
4-Cylinder and Runabout and Columbia electrics
MIDDLETON MOTOR CAR CO.
1032 S. Main St.

Cadillac Motor Cars
AGENT
Lee Motor Car Co.
1218-20 So. Main

WAYNE
Touring Cars and Runabouts
From 14 to 60 H. P. $900 to $3350
E. Jr. BENNETT,
733 So. Broadway

Premier 16 H. P. Air Cooled $1650
Let us demonstrate to you its ability
1042 South Main Street
W. COSBY, So. Cal. Agent

Model One RAMBLER
18 H. P. $1350
Every equipment. Carries five people
W. K. Cowan 832 South Broadway Los Angeles, Cal.

Franklin
Motor Cars
(4-cylinder, air-cooled.)
All models ready for immediate delivery. Phone for demonstration.
R. C. HAMLIN, Mgr.
Home 24402—South 909 1806 S. Main St.

Bargain in a Reo Touring Car
With top and search-light
NATIONAL AUTO CO,
7th and MAIN STS.
Home 4810 Main 1852

CONSOLIDATION
WHITE and OLDS
The two most popular automobiles on the coast. See them both at
WHITE GARAGE
712 SOUTH BROADWAY

E&W TRADE MARK SENECA NEW COLLAR

Columbus Buggy Co.'s
VEHICLES
Standard the World Over.
CORNER MAIN AND TENTH STREETS
LOS ANGELES

Knabe Pianos
J.B.BROWN MUSIC CO.
645 S. BROADWAY

Kahn's new clothing store nearly ready—watch for our ad.
KAHN'S 437 S. Broadway

THE TIMES-MIRROR COMPANY
H. G. OTIS..President and General Manager.
HARRY CHANDLER.....Vice-President and Assistant General Manager.
MARIAN OTIS-CHANDLER..Secretary. ALBERT McFARLAND...Treasurer.
PUBLISHERS OF

Los Angeles Daily Times

Daily, Weekly, Sunday and Weekly Magazine | Vol. 49, No. 97. | Founded Dec. 4, 1881 Twenty-fifth Year
EVERY MORNING IN THE YEAR

NEWS SERVICE:—Full reports of the Associated Press, covering the globe; from 8500 to 20,000 words transmitted daily over more than 20,000 miles of leased wire.
TERMS:—Daily and Sunday, including Magazine Section, 75 cents a month, or $9.00 a year; Daily, without Sunday, $7.50 a year; Sunday, $2.50; Magazine only, $2.50; Weekly, $1.50.
TELEPHONES:—Counting-room, Subscription Department, Editorial Rooms, City Editor and Local News Room, Sunset Press 1; Home 548 for THE TIMES.
AGENTS:—Eastern Agents, Williams & Lawrence, Tribune Building, New York; 1324 Marquette Building, Chicago; Washington Bureau, 46 Post Building, Telephone 2247 Main, where the latest copies of The Times may be consulted; San Francisco office, room 41 Chronicle Building, Telephone Main 1472. Arthur L. Fish, Representative.
SWORN CIRCULATION:—Daily net average for 1896, 18,901; for 1897, 19,258; for 1898, 20,131; for 1899, 25,731; for 1900, 24,738; for 1901, 28,448; for 1902, 30,930; for 1903, 36,540; for 1904, 37,702 copies. Sunday circulation, 53,348 copies. Sworn daily average for every day of the first six months of 1905, 42,112 copies; Sunday average for same period, 60,814 copies.

Yesterday's Regular Edition..... 45,520

THE TIMES has a larger regular bona-fide circulation than any local rival. It circulates widely among the intelligent, industrious, substantial, forehanded classes. The greatest volume of business advertising, the finest display, the best classifications, the largest results to advertisers.

Offices: Times Building, First and Broadway

Entered at the Los Angeles Postoffice for transmission as mail matter of the second class.

PART II: EDITORIAL, LOCAL AND BUSINESS SECTION

Pen Points

"The good fellow" and other people's good money continue to make the old-time connections.

The Christian missionaries are being escorted out of China. Maybe we shall now hear news of peace.

The dignity of the Montana judiciary is to be restored. The copper kings no longer care to elect the judges.

We are gradually arriving at the conclusion that the barks of the dogs of war are worse than their bites.

Days of sun and moonlit nights of glory in the land that God made. Poppies and springtime in California. Laus Deo.

A theory and not a condition is what faces the Socialist, and it is what will continue to face him until the end of time.

The tourist is now growling because the weather is a little warm. And yet, with all his queer ways, we love the tourist.

Los Angeles should not allow Pasadena to outstrip her. We ought to get up a jackass show. We have plenty of material.

It is a mistake to say that Los Angeles is preparing to grapple with the public ownership lunacy. It was prepared long ago.

Charlie Schwab is reported as being in "fine spirits." So are lots of those people who went into deals with him. They're pickled.

Arms are being smuggled from America into China. This reminds us that occasionally legs are smuggled from China into America.

One difference between John D. Rockefeller and some other men is that he can't keep out of the limelight while they can't get into it.

Mr. Schwab wishes it denied that he is about to die. He has merely lost a few million dollars in a wheat deal and feels a little tired, that's all.

The heathen may rage, but perhaps it is not quite fair to say he imagines a vain thing when a Christian missionary sticks a knife in his throat.

The local Hearst organ crows over the municipal ownership victory in Seattle. As far as Seattle is concerned she will soon be crying over it.

There never was so much talk of battles and so little fighting in the world as at the present time. The god of war has joined the rest of the jaw-wagging pugs.

Newcomers to Los Angeles claim that we do little else but talk real estate. And why not? It will soon all be sold, and then we'll have to talk about something else.

Archeologists now claim that there were only three original jokes, instead of thirteen. If we were asked to name these three jokes we could do so easily enough. Adam, Eve and the snake.

It was rumored a few days ago that the tobacco trust contemplated an entry into Los Angeles, but perhaps it was only the exit of young Mr. Mack, the son of the president of the trust, that was on the minds of those responsible for the rumor.

The Mafia society of murderous cutthroats was never worse in its native Italian lair than it is in Pennsylvania today. Talk about foreign devils in China! We have our own troubles with them in America.

The system of government in France is such that the President really has little authority, most of the power being in the hands of his Cabinet. But now that he is without a Cabinet, who is it that has the power?

France is now industriously engaged in prosecuting inquiries to locate the man who gave out the impression that Pius X was a simple-minded pastoral man from the hay fields of Venice, and that he didn't know politics when he saw it.

The Coroner's jury in San Francisco says that Tenny, the prize fighter who was killed in the ring by Frankie Neil, "died from blows." Such perspicacity is to be commended in a San Francisco jury. It is a wonder the verdict was not "premeditated suicide."

The Emperor of China is descended from the gods, being the son of the morning star, and closely related in his family ties to several comets. And yet his stomach has gone back on him, and all the doctors in China are brewing dope to work a cure on him.

Although Henry Rogers and that other Standard Oil man who called on President Roosevelt the other day refuse to divulge the drift of the conversation, the public can readily believe that the visitors experienced no difficulty in understanding what was said.

Johann Most is still alive and a free man, having been located in Pennsylvania directing the murderous work of the Mafia anarchists. With all the spare rope that there is in this country it seems strange that a little of it couldn't be devoted to the stretching of Johann.

A BATTLE AGAINST BANDITS.

Another demonstration of military force has been found necessary in the Philippines. It appears, from a report by Maj.-Gen. Wood, that a severe action has taken place between United States troops under his command and a body of Moros on Mount Dajo, near Jolo.

The engagement opened on the afternoon of March 6 and ended on the morning of March 8. The position captured was strongly fortified. It is 2000 feet above the sea, and the last 300 feet of ascent described an angle of 60 degrees. The difficulties encountered in reducing this mountain fortress are indicated by the fact that it was necessary to hoist artillery some 300 feet with block and tackle in order to get it into a position for effective action.

From the accounts of the action thus far received, it appears that the demonstration was made against a band of Moro outlaws who had intrenched themselves upon the mountain crest, had employed their leisure in raiding friendly Moros on the target range at Jolo, and had made no end of trouble through their defiance of the governing authority on the island. The losses sustained in the fight are stated at eighteen American soldiers killed and fifty-two wounded, while about six hundred of the Moro outlaws were slain.

Enemies of the government's policy in the Philippines will probably seek to make a great deal of capital out of this incident. Such attempts will fail utterly, in the light of facts as they will be revealed in course of time. That the hunting down of these Moro bandits was approved by the more enlightened Moros is evident from the fact that a considerable force of natives took part in the expedition, and did valiant service. The depredations of the gang of robbers who were exterminated were directly against those of their own race, as well as against all peaceably inclined people. The outlaws might have avoided extermination by ceasing their depredations and submitting to authority. Inasmuch as they refused to do so, nothing was left but to suppress them by force, in the same manner that it frequently became necessary to suppress hostile Indians in our own country when they went on the rampage, pillaging and murdering peaceful persons.

Maj.-Gen. Corbin, who was recently in command of the Division of the Philippines, declares, in an interview at San Francisco, that this encounter has no bearing on the Philippine situation. The Moros, he says, are religious fanatics, and are not amenable to the influences of other peoples. They owe no allegiance except to their Mohammedan faith, and are liable to cause trouble at any time. "Their acts," he adds, "have no more relation to the conduct of the Filipinos than the Apache outbreaks of former days in Arizona with the situation in other States and Territories."

Americans are in the Philippine Archipelago to keep the peace. They are there to protect the half-civilized natives against themselves, to establish better conditions, to teach them a higher civilization, to educate and to benefit them in as many ways as possible. To carry out this purpose, order must be maintained and the safety of life and property must be insured. So long as there is organized robbery and pillage, so long will there be danger of outbreaks such as the one which has just been suppressed so successfully in the Island of Jolo.

The inhabitants of the Philippines were never so free as they are today; never under better conditions; never so well started in the path of progress and enlightenment. Their condition will improve steadily the longer they remain under the tutelage of the United States government. So long as we are in the islands our flag must be respected as the symbol of authority, crime must be held in subjection, and the public peace must be maintained.

ARIZONA'S BRIGHT OUTLOOK.

By a vote of thirty-seven to thirty-five, the Senate yesterday adopted Senator Burrows's amendment to the Joint Statehood Bill, and afterward passed the bill as amended. The Burrows amendment strikes out the provision in the bill relating to the jointure of Arizona and New Mexico, leaving it to apply solely to Oklahoma and Indian Territory. This action of the Senate does not determine the fate of the bill with absolute certainty. If the Senate had passed it without amendment as it came from the House, the vote of yesterday would have made it a law, except for the signature of the President, which would not have been withheld, for he favors the House bill. Now the amended bill will go back to the House for approval. If the House accepts the Burrows amendment, only Oklahoma and Indian Territory will be joined in Statehood, while Arizona and New Mexico will remain separate Territories, as they are at present. If the House refuses to accept the amendment, a joint conference between Senate and House committees will be arranged, and the Senate might thus recede from its action and allow the House bill to become a law.

The latter contingency, though possible, is not probable, at least, it does not appear to be so at this moment. The close vote upon the bill in the Senate, however, offers so small a margin of safety that it will not do to count upon it with any degree of assurance. The majority in favor of the bill was so large in the House that that body may insist upon its position and so bring about a conference. A point which may properly be considered as favorable to Arizona is the fact that the supporters of the Foraker amendment achieved their purpose to secure the rejection of all amendments increasing appropriations, thus avoiding the necessity of sending the bill to a committee of the House, where it might have been held up. The first amendment increasing the appropriation for an election and the proposed constitutional convention in Oklahoma from $100,000 to $150,000, was rejected by a vote of 31 to 40. This would seem to indicate that Arizona has more friends in the Senate than the vote on the Burrows resolution appeared to show.

Should the House accede to the Burrows amendment, the deliverance of Arizona will thus be accomplished, after a hard and determined fight. This has in truth been a fight for liberty—for independence. The argument which apparently had most weight in the Senate was that against the linking of Arizona and New Mexico together in an unwilling union. As Mr. Foraker said: "Arizona is not asking admission, and there never has been an effort to force Statehood on an unwilling Territorial constituency." Mr. Carter also declared that he was unalterably opposed to the coercion of any body of American citizens, much as he would like to vote for a bill supported by the President and a Republican House of Representatives.

As the case stands, while it will not be safe for Arizona to "holler" before she is out of the woods, the hour of her deliverance seems to be near at hand.

FRENCH INTERNAL TROUBLES.

The fall of the Rouvier ministry in France scores not the first failure of French statesmen to grapple with the internal troubles of the republic. It probably does not mark the last. These troubles are radical, and divide the French people fairly into two very nearly equal parts.

These internal dissensions in France are largely the creation of M. Combes, and their first noticeable result was to drive their author from office. At the root of the trouble lies religion.

M. Combes is a 'vert. According to the standpoint of the speaker, he would be termed a convert, a pervert, a revert, or a divert. Whatever prefix is attached to the stem of the word, the thing it stands for is always a character prone to run to extremes. Combes is an excellent example of this extreme attitude of religious 'verts. A man of great mental and physical energy, he is greatly lacking in poise. He is headstrong, precipitate, and over-zealous, the latter especially where religion is involved.

Combes was educated for the priesthood, and under Jesuit influences, too. He 'verted before taking orders, and like Renan, his conversion or reversion, whatever you may call it, carried him to the pole at the opposite extremity of religion.

There is no gainsaying the fact that although his religious opponents drove Combes from office, the thing which he mainly stood for has a strong following in the republic, for although the Combes administration fell, the Combes programme of divorcing the church from the state was carried out by the government which succeeded the one he belonged to. Those opposed to him hoped vainly that the fall of the ministry meant the defeat of the project; but the Chamber of Deputies and the Senate, with the electors of France who put them in office behind them, were of the opinion that a considerable majority of the French people wanted the church and the state separated. A good many of the religious people in the republic are not opposed to such separation, provided it be made along proper lines of cleavage.

Combes's headstrong temper showed itself not only in carrying the programme of separation of church and state to an extreme limit, but also in joining with that another contention which has embittered the minds of the French people quite as much as the main project of divorcing the church from the state. A less headstrong and better poised character than Combes would have been wisely content to carry through one reform at a time, and let cognate reforms wait their turn. That is not the Combes way of doing things. Simultaneously with his conflict for the separation of church and state, he began his crusade against the teaching religious orders of France.

Without going into the merits of the contention, which on his side was that schools taught by the religious orders, male and female, were not only inefficient as a means for developing mental strength and the imparting of proper intelligence, but also disloyal, the main point to be observed is that the movement was untimely. Even if all Combes and his followers allege regarding the inefficiency and disloyalty of the schools under the influences of the religious orders be granted, yet France was not ripe for the change. Taking the republic generally, there is nothing to replace these religious schools. This is partly from the attitude of mind of the French people, many of whom will send their children to no school that is not definitely under church influence, and partly because in many instances there were no other schools to send the children to.

Now, look at the programme for the separation of church and state itself. One need not be an adherent to the dominant church in France to see that the Combes programme goes entirely too far. Of course, it is one of the bad inheritances which comes from the union of the church with the state that the church property should all be held by the state. We can see this in America, where church people rejoice more than unchristian people do in the separation of the state from all unnecessary interference with religion. The churches have been a greater gainer from this fundamental, American principle than even the state has. Here is where the church gets the worst of it in France, as was the case long ago in England and Germany, by her former unholy alliance with the state. The Combes programme strips the church of almost every vestige of religious property. Not only the church edifices and the ground upon which they stand, the presbyteries and other real property in use by the church for generations past, but even the vestments and the holy vessels themselves are claimed as the property of the state. The religious people of France know that nearly all of this property, real, personal and mixed, has been the gift of faithful souls who left them as heritages to the church, for the church's use and for the nurture of Christian souls in religion.

One can easily imagine the resentment that arises in the minds of devoted members of the church as they see these belongings of the temple where they and their ancestors have worshiped for generations, inventoried like junk in a second-hand furniture store by the state officials, very often people bitterly antagonistic to religion.

A man of greater poise than M. Combes would have been content with two things left out of his scheme. First, he would have engaged in only one battle at a time. There are a great many of the French people who would have gone with the Combes programme in separating the church from the state, if the schools of the religious orders had not been attacked simultaneously. Another thing a man of better poise would have done would have been to content himself with a broad separation of the church from all connection with affairs of state, and the state from all interference with religious matters, as in the United States. The church property, in so far as it is used for definitely religious purposes, he would have been content to leave to the church, and a very easy way out of the difficulty might have been found by turning it over piecemeal to the management of the different congregations worshiping at these temples. But it was the extreme of precipitation and folly to include in the confiscation of church property even the vestments of the clergy and the sacred vessels upon the altar.

Such facts as these help to illuminate the prevailing turmoil all over France. A great many people who have no personal interest in religion will not fail to see, if they are fair minded, abundant explanation for the bitter resentment manifested by the religious people of that nation.

"One-Color" Fad.

Feminine frivolers whose parents (or husbands) have so much money that padlocks are not kept on the checkbooks are adopting the fad of choosing a color and having gowns, stationery, boudoir and carriage upholstery, hats, shoes and spats all of the same hue. Washington has several "violet girls," among whom may be mentioned Miss Katherine Elkins and Miss Mathilde Townsend. Mrs. George Westinghouse also likes violet and all her conveyances are upholstered in the palest form of that hue. The Countess of Suffolk, who was Miss Margaret Leiter, likes poppies, and the vivid shade of that flower predominates in her toilets. She has a bright red cart, with red seats. The harnes is garnished elaborately with bowknots of scarlet. The Baroness Von Sternburg is fond of yellow. Her boudoir looks as if Midas had touched it.

UNCLE SAM'S SNAKE DANCE.

WHAT'S SAID IN SAN FRANCISCO.

[SPECIAL CORRESPONDENCE OF THE TIMES.]

SAN FRANCISCO, March 8.—No one punched Abe Ruef this week, but there are some angry sports who may take a smash at him soon, unless he lifts the "lid" from the tenderloin. The Seattle Whist Club, and the Tahoe Social Club, cannot give functions, and the red-light district is talking of moving out to Lone Mountain. "Zick" Abrams may peddle suspenders, and Harry Corbett may rent his amusement palace to the Salvation Army.

The sports cry that Ruef cannot "deliver the goods," which means that the little boss is willing to have the town wide open as of yore, but his bad partner the District Attorney persists in closing it up. Something has to be done and that quickly, or see all the loose money will go to Emeryville and Sausalito. The "little fellow" counsels patience and urges that the gas and water rates kept him so busy that he had not time to call off Langdon even by telephone. The reasons given for the virtuous spasm here are amusing, and the man who really knows will not tell. One of the reasons is that the Jockey wished a monopoly. Another is that Harvey and Daroux had themselves raided in order to have the town closed up, so that the sports would have to go to Sausalito. This town is not closed tight.

Side entrances are still open, and the saloon business better than ever. The man, corner of California and Kearney streets, is open to reason, and the Mayor has moved into a fine $22,000 open house from his closed $16,000 house on Fillmore street. The plain people hoped that he would move south of Market street, but he objects to being so near the garbage crematory where unconsumed refuse is still accumulating.

Some one has been busy fixing the gas and water rates, and has greatly pleased the two corporations. No colored gentlemen was found in the wood pile, but plenty of bugs were seen in the water ordinance. One large bug is called the sliding scale, and it is so agile that the poor ratepayer cannot keep pace with it. Water is scarce now and the milkmen are using formaldehyde as an adulterant. The Examiner is mildly reproaching the Supervisors for the water ordinance which discriminates against the poor. Under the new rate, the company will make more money than before, but the people are demanding a repeal of the ordinance. The law requires that the rate be fixed in February, so there can be no legal repeal. The friends of the administration admit that a mistake was made, and the blame is laid on an expert named Russell Dunn, who was specially employed to see that a proper rate was passed and who had the name of being a boss bug-killer. Dunn however wishes to sell the city a water supply at cut rates. It may be the same water that the Post is urging the city to buy at once. The Post has found plenty of bugs in Spring Valley water, and it insists nightly that this city must get Sierra water without waiting to lay pipes. It is not a case of dropsy with the Post, but rather a case of water on the brain.

The water problem of this peninsula promises soon to be a serious one. All the available sources on this side have been exhausted by Spring Valley, and two suits have been brought against the company to restrain them from using important rights in Alameda county. The bondholders of Spring Valley may cause trouble when $14,000,000 of bonds become due on September 1, by refusing to take the bonds of the new company. They may elect to take charge of the property itself. But the troubles of the water company are small compared to those of the telephone company. A little political boss was retained to protect it from competition. It was another case of not "delivering the goods." Despite the old company's opposition the new company got an ordinance advertising for a franchise. The boss in vain pleaded with the independent Supervisors. Four Supervisors however prevented a unanimous vote by changing from aye to no, at the last moment when no harm could be done.

The murder of Pugilist Tenny by the fight trust was denounced by a number of ministers, and the mother of the boy has asked for the prosecution of the guilty ones. The authorities however, are too busy raiding tin-horn gamblers to prosecute their friends, for a friendless old woman. The Chronicle has censured the Mechanics' Institute Library trustees for leasing the pavilion for prize fights. It says editorially: "The arena in which the murder was committed was rented for that purpose by the Mechanics' Institute, an institution imagined to be devoted to the uplifting and ennobling of our people."

The architects have protested against a law, which will compel them to divide fees for the erection of public buildings with some administration pet, as yet to be named.

The Federal authorities turned down the Expressmen's Union in its attempt to control the transport business. J. J. Doyle has enjoined the Stablemen's Union.

The Supervisors are ready to pay $4000 to Yorke & Co., an illegal claim, but they will not pay $204 for killing 292 dogs by the cruelty prevention society.

The pound is soon to be put into politics.

The Western Pacific is ready to spend $2,300,000, in terminals here, Oakland and Stockton.

Building permits have been issued for $1,811,244 worth of work.

When it was learned that the Tonopah Tidewater Railroad would bring the business of the Nevada mining camps to Los Angeles, there was some talk of all the commercial bodies forming one organization for better promotion work, but the paid employés beat it.

After the Oakland authorities proved that there was no truth in the charge of graft made by the Rev. Whitaker, and C. Stuart McMillan, the latter got a $16,000 verdict against the city for showing that the Jockey Club, the Spring Valley Company, and the gas company had escaped paying thousands of dollars of taxes, overlooked by kind officials.

State Senator Simpson of Alameda county and Miss Isabelle Davis still disagree as to whether they will get married.

Berkeley and Stanford have agreed to turn down rugby and to play the same old game in the same old way.

ARMY AND NAVY MEN.

Lieut. R. Treadwell, Philippine Scouts, is due in San Francisco about March 13, from the Philippines, on a three months' leave.

First Lieut. Charles F. Herr, Twenty-first United States Infantry, who has been granted leave of absence for one month, with permission to visit the United States, will sail from Manila about March 25, 1906.

Col. Sedgwick Pratt, Artillery Corps, under his recent promotion, will change station from San Francisco to Fort Washington, Md., where he will command the Artillery District of the Potomac. He will enjoy a two months' leave before joining his new post.

Col. Gorgas, chief sanitary officer of the Panama canal zone, devotes considerable space in his report to a spirited reply to Mr. Poultney Bigelow's recent criticisms upon health conditions in the canal territory. Col. Gorgas protests that Mr. Bigelow "judges us by a sanitary standard of ten years ago, and as applied to the temperate zones."

Capt. Frank S. Cocheu, Twelfth United States Infantry, has been granted leave for two months, with permission to visit China and Japan, effective on or about March 1, 1906. Capt. Cocheu is authorized to await at Nagasaki, Japan, the arrival of his regiment, leaving Manila on the transport scheduled to sail on or about April 15, and proceed with it to San Francisco.

The Judge Advocate General of the Army last week completed his review of the court-martial case of Capt. Arthur F. Curtis, Sixty-first Company, Coast Artillery, who was recently tried at San Francisco on charges involving drunkenness and sentenced to be dismissed from the Army. The case is now before the Secretary of War in connection with the resignation of Capt. Curtis, which he has submitted.

Rear-Admiral Henry Glass, who has been so seriously ill at Mare Island, is now much improved. Commander Lucien Young, who has been in Vallejo for the past four months, will go to San Francisco on April 1, where he has taken apartments at El Monterey on Pine street. Commander Young is attached to the yard only for court-martial duty; it will permit him making his home in San Francisco rather than in Vallejo.

Brig.-Gen. George B. Davis, Judge Advocate General of the Army, and Capt. Charles S. Sperry, of the navy, have been designated by the President to represent the army and navy, respectively, at the second peace conference to be held at The Hague probably next fall. This conference, it will be recalled, was called by the President of the United States at the conclusion of the Russo-Japanese War, but because of internal troubles in Russia, no positive date has yet been set for the meeting. It is understood, however, that it will be held next fall.

The retirement of Col. W. B. Wheeler, Twenty-second Infantry, will promote Lieut.-Col. Alfred Reynolds, who is detailed to the inspector general's department, and is now in Manila, to the grade of colonel. He will be assigned to command the Twenty-second Infantry. This will leave a vacancy in the grade of lieutenant colonel in the inspector general's department, which will be filled by the detail of a lieutenant colonel of infantry. Maj. R. J. C. [illegible] of the Ninth Infantry, will be promoted to be a lieutenant colonel and Maj. J. J. Cotter will be promoted to be major, leaving Capt. W. H. [illegible] senior captain of infantry.

Rear-Admiral Colby M. Chester, U.S.N., who was retired on February 9, has been temporarily assigned to special duty with the Bureau of Navigation. He recently returned to Washington from his special duty of observing the solar eclipse from the coast of Spain, and has brought with him a large mass of figures and notes. It is to assimilate these figures that he has been given special duty.

A movement started by Col. Frederick Wise, of New York, to present Philippine soldiers with [illegible] resulted in the shipment to Washington, Mrs. Barney, the wife of Lieutenant James P. Barney, Quartermaster, at San Fernando de Dilao, Province of Luzon, five barrels of books. It is estimated that the [illegible] thousand volumes were sent. A phonograph with cylinders for instruction in Spanish also [illegible] method.

The War Department has published the record and proceedings of the court-martial in the case of Second Lieutenant Horace U. Little, Twenty-fifth Philippine Scouts, tried on charges of disobedience of orders, drunkenness on duty and disrespect to superior officers, found guilty and sentenced to be dismissed from the service. No action in the case has yet been taken by the War Department.

The army transport Sumner sailed from Manila to New York from Cebu, March 25, with Lieut.-Gen. Adna R. Chaffee, Rear-Admiral Higginson, and other army and navy officers on board.

Maj. and Mrs. William A. Glassford have spent three days in Denver as guests of Frederick H. Morley, daughter of Mrs. Frank Wheaton, on their way to San Francisco, to sail on the transport for Manila. Mrs. Wheaton's daughter, Miss Catherine N. Miller, went to Manila from Denver, and will make the trip with them on the Logan, sailing from San Francisco. Lieut. Nichols have already spent many years in the Philippine service, with the Twenty-third Infantry, and as a battalion of that regiment in Samar, and was the first commander at that station, where he was very apt to return, as an inspector.

Pointed Paragraphs.

Folly and failure roost on the same perch.

Trying to avoid trouble will not keep many busy.

A bad man is far less dangerous than a cunning one.

The woman who thinks she looks always look it.

Much that passes for love will not stand the test of cupid's scales.

Every dollar a man borrows is a step toward the ill-will of his friends.

Marriage is the only thing that will take the conceit out of some men.

Anyway, there is more originality about the man who has a hobby.

Looking on the bright side of things never caused any one to be one-sided.

There's nothing so wonderful about the kiss one woman bestows on another—unless it is the experience of a hotel clerk.—[Chicago Post.

Diamond and Pearl Crosses.
Sapphire Crosses.
Whole Pearl Crosses.
Peridot Crosses.
Tourmaline Crosses.
Amethyst Crosses.
14-kt. Engraved Crosses.
Plain Gold Crosses.
All Sizes.
MONTGOMERY & CO.
JEWELERS AND DIAMOND MERCHANTS
Spring Street at Third
"Sign of the Big Clock"

You Pay Only Six Dollars
Pick your Piano today. We'll deliver it tomorrow.
Fitzgerald's
113 South Spring Street

LOS ANGELES TRUST COMPANY
2d and Spring Sts.
Paid-Up Capital One Million Dollars
A savings account with this company will earn 4 per cent. compounded semi-annually; perfectly safe and tax exempt.

temant colonel in the inspector
eral's department, which will be
by the detail of a lieutenant
of infantry. Maj. R. J. C. Irvin
the Ninth Infantry, will be pro
to be a lieutenant colonel and
J. Cotter will be promoted to
major, leaving Capt. W. H. Sag
senior captain of infantry.

Rear-Admiral Colby M. Chester
S.N., who was retired on February
has been temporarily assigned
cial duty with the Bureau of N
tion. He recently returned fro
rope from his special duty of
ing the solar eclipse from stati
Spain, and has brought with h
large mass of figures and memo
It is to assimilate these that h
been given special duty.

A movement started by Col. Joh
Wise, of New York, to provid
Philippine soldiers with literatur
resulted in the shipment to his
ter, Mrs. Barney, the wife of Lie
ant James P. Barney, Eighth
alry, at San Fernando de Unio
ince of Luzon, five barrels and
boxes. It is estimated that about
thousand volumes were sent; al
phonograph with cylinders for
instruction in Spanish after the
method.

The War Department has
the record and proceedings of
court-martial in the case of
Lieutenant Horace U. Little,
Philippine Scouts, tried on cha
disobedience of orders, drunkenn
duty and disrespect to his
officers, found guilty and
to be dismissed from the service
action in the case has not y
taken by the War Department.

The army transport Sumner
to New York from Cuba,
25, with Lieut.-Gen. Adna R.
Rear-Admiral Higginson and
army and navy officers on b

Maj. and Mrs. William A.
spent three days in Denver wit
Frederick H. Morley, daughter
Frank Wheaton, on their way
Francisco, to sail on the Lo
Manila. Mrs. Wheaton's sister,
Catherine N. Miller, went wit
from Denver, and will make
with them on the Logan. Maj.
Nichols have already
years in the Philippine Islands
the Twenty-third Infantry, and
a battalion of that regiment
boangs, and was the first
command at that station, where
now very apt to return, as depo
inspector.

Pointed Paragraphs.

Folly and failure roost on the
perch.

Trying to avoid trouble will be
many busy.

A bad man is far less dangerou
a cunning one.

The woman who thinks only
looks always look it.

Much that passes for love w
stand the test of curl papers.

Every dollar a man borrows
step toward the ill-will of his

Marriage is the only thing that
take the conceit out of some

Anyway, there is more or les
nality about the man who
bobby.

Looking on the bright side of
never caused any one to become
added.

There's nothing so meaningless
he kiss one woman bestows upo
other—unless it is the expansive
of a hotel clerk.—[Chicago News

Diamond and Pearl Cro
Sapphire Crosses,
Whole Pearl Crosses,
Peridot Cro
Tourmaline Crosses,
Amethyst Crosses
14-kt. Engraved Crosses,
Plain Gold Cro
All Sizes.

MONTGOMERY BROS
JEWELERS AND DIAMOND MERCHANTS
Spring Street at Third
"Sign of the Big Clock"

You Pay Only Six Dollars
Pick your Piano today
We'll deliver it tomorrow
Fitzgerald's
113 South Spring Street

RUST COMPANY
Million Dollars
his company will pay
emi-annually.
nt.

BANQUET GIVES MEMBERS CHEER.

SECOND DAY'S SESSION OF Y.M. C.A. AT RIVERSIDE.

Officers Are Elected and State Committee Named, After Which Interesting Addresses on Pertinent Topics by Prominent Speakers Hold the Closest Attention.

[SPECIAL CORRESPONDENCE OF THE TIMES.]

RIVERSIDE, March 9.—The exercises of second day's session of the twenty-fifth annual convention of the Y.M.C.A., were opened with prayer, after the delegates and their friends listened to a careful and philosophical study on the teachings of Jesus by Henry Kingman, D.D., president of Pomona College.

The election of officers then took place, the following being chosen: President, Dr. Elmer E. Kelly of San Diego; vice-presidents in the order named, George W. Marston, San Diego; J. M. Anderson, Fresno; S. H. Herrick, Los Angeles, and J. Ross Clark, Los Angeles; secretary, M. A. Hollabaugh, Pasadena; assistant secretaries, J. E. Enden, San Francisco, and Frank Dalzell of Occidental College. The standing State committees announced were:

Executive committee, H. J. McCoy, San Diego; E. F. Stauffer, Long Beach; Frank T. Tuthill, San José; Arthur L. Weed, Oakland; press committee, A. H. Reeves, Stockton; C. F. Quillian, Los Angeles; W. A. Bilwell, Santa Cruz; railroad committee, C. H. Ham, San Diego; W. G. Alexander, San José; Bible study, San Francisco; committee on resolutions, Dr. Solon Briggs, Pasadena; J. J. Squier, Vallejo; J. H. Barkley, Berkeley; committee on religious meetings, Dr. J. W. Neblett, Los Angeles; Stephen R. Wood, San Diego; H. M. May, Riverside; committee on State committees' report, G. Hall, San Francisco; W. R. Hale, Santa Barbara; Matt J. McGowan, Fresno; Jos. Sprunger, Long Beach.

During the election of the officers Walter M. Wood, of Chicago, assistant secretary of education of the Y.M.C.A., delivered a stirring address on "The Younger Association Member," in which he investigated the boy problem. His address was very humorous. He showed in many quaint ways, that the boy should be treated as an individual and not according to some set of averages.

Yesterday afternoon, C. K. Ober of New York City, field secretary of the international committee, explained what is needed for the extension and equipment of the Y.M.C.A.

The evening session two addresses were given and power of the Y.M.C.A. Modern business ethics and in education were delivered by Hugh S. Alexander, who discussed the financial side of the question, while M. Wood the educational. Alexander is the manager of the Pacific Coast Company at San José, and has for years devoted years to the study of scholastic problems.

During the recess hours of the convention delegates were taken for drives to beauty spots of Riverside and, under the guidance of local members, this morning the banquet was held.

WOMEN'S CLUBS.

The Friday Morning Club was delightfully entertained yesterday at the home of Dr. Caroline Seymour Severance, 1126 North Breed street. Mrs. Severance was assisted in receiving her guests by her mother, who is visiting here from the East. The club members responded to roll-call by quotations. The study was given under the leadership of Miss Stanage, and the theme for the day was "The Drama." Talks along this line were given by Mrs. Godin and Mrs. Anna Bonney Court and its Founder," the subject of an interesting paper by Mrs. Frank Burlingame. "The Drama in Mexico, and the History Leading Up to the Present Situation" were the subject handled in a very interesting and instructive way by Mrs. Frank A. A piano solo by Miss Burlingame closed the formal part of the meeting, after which refreshments were served. The club will meet at the same place next week.

The Friday Morning Club held a business session yesterday, only club members being admitted. It was a short meeting, and the amendment, which some time since, to raise the dues to $10 per annum, carried. Mrs. W. Pridham, the delegate to the convention at San José, gave a verbal report. The reception to be given by Dr. Douglas Hyde, the eminent scholar, and Mrs. Hyde at the Ebell next Tuesday afternoon under the direction of Mrs. Dr. A. Barker and will be a very swell affair.

Saturday Morning.

Saturday is to be a festive occasion among the different clubs, each of which will furnish their quarters, elaborately decorated with palms, ferns and smilax. The Saturday Morning Club is among those to announce their color which is to be yellow, their hall to be decorated with wild mustard. Mrs. J. T. Neighbors has been appointed chairman of the Decorating Committee.

The music section of the Wednesday Morning Club will give a musicale next Thursday from 3 to 5 p.m. at the home of Mrs. Burge, No. 145 North Gates street. As this is the first affair given by the section during the year, an excellent programme is anticipated, and the leader, Mrs. Gordon Kauffman, and her assistants will lend all her efforts to make it a success.

The all-day session of the club this week is to overflowing with attendance. The parliamentary drill by Mrs. Price, music by Miss Rhoads and Mrs. E. D. Park, and the addresses by Mrs. Swanner of Santa Ana and Mrs. A. W. Carver made a delightful morning. The club luncheon served by a very large number of ladies, and the afternoon session was a delightful tea, interspersed with reports from delegates to the recent convention at San José. There were also readings by Miss Marie A. Gallagher, a tenor solo by Roger Fulton, and selections by Miss Gibson and Mrs. F. R. Burge.

REAL ESTATE DEALS JUST CLOSED.

Deed made to Mrs. Henrietta Cohen by Mrs. Dorothea Barker through agent of Black Bros. 65x123 feet, northeast corner of Grand avenue and Eighteenth street, with buildings of nominal value, for $10,000.

H. H. Wood to a local investor a lot and new eight-room residence on East Twenty-third street, lot 50x150 feet, for $6000.

Deed from F. W. Vogelein a new eight-room frame residence on Juliet street, lot 50x142 feet, to H. R. Dixon an unimproved lot on El Molino street 150 feet south of Ninth street, 50x128 feet. New owner will improve with a fine residence; consideration, $1500.

Mrs. A. Miner to R. R. Brewster an unimproved lot on Juliet street 250 feet north of Twenty-fourth street, lot 50x135 feet, $1700.

Dr. K. D. Wise completed the sale of his homestead on Grand avenue, opposite Fourteenth street, to Dr. George L. Cole. The price is understood to be somewhere near $30,000. The lot is 117x189 feet to an alley. It is rumored that the California Hospital will use the property for the erection of a rest cure and hydro-therapeutic establishment. Mr. Wise gives possession on April 20.

Here is Relief for Women

If you have pains in the back, Urinary, Bladder or Kidney trouble and want a certain, pleasant, herb cure for Women's ills, try Mother Gray's "AUSTRALIAN-LEAF." It is a safe monthly regulator, and cures all Female Weaknesses, including inflammation and ulcerations. Mother Gray's Australian-Leaf is sold by Druggists or sent by mail for 50c. Sample sent FREE. Address, The Mother Gray Co., Le Roy, N. Y.

THE MARK OF GOOD CLOTHES
KNOW US FOR BEST VALUE

WE are "long" in the new styles—the long sack, the long walking coat, the long and short overcoat—just the kind a young man longs for.

Every new quirk of fashion is corralled in the make of this clothing which is shown in the choicest fabrics and patterns—all the new shades of grey in great variety. All prices.

Harris & Frank
LEADING CLOTHIERS
337 to 341 S. Spring St.

Buy Corset Shoes For the Children

Corset shoes will strengthen the child's ankles and forestall the danger of accidents. They are shown in styles similar to other children's shoes and should be put on every child whose ankles are at all weak. All sizes for children. Priced according to size, $1.75 to $2.50.

Mail orders carefully filled. Send for Self-measurement blanks.

C. M. Staub Shoe Co.
Broadway, Cor. Third

Try one of those delicious, refreshing Sodas so delicately dispensed at the innovation.

Saturday Specials

It is simply a matter of real economy to do your drug buying at this store. Our qualities cannot be excelled and you'll find our prices always the lowest.

Note these Specials for Today

Cuticura Soap 15c
Mennen's Talcum, 2 for..25c
Euthymol Tooth Paste ..15c
Sozodont Tooth Powder, liquid or paste 15c
Malted Milk, 35c, 70c ..$2.80
35c La Blache Powder....30c
35c Java Rice Powder....25c

Off & Hamilton Drug Co
352 SOUTH SPRING—Cor. FOURTH
S. F. BOTHWELL, Pres.
H. M. NEWLON, Sec.

J. W. Robinson Company
Boston Dry Goods Store
235-237-239 SOUTH BROADWAY

Girls' Suits That Have Style to Them

Tailor suits that are essentially girlish in cut and trimming, yet possess all the grace of contour and lasting shapeliness that you expect in more costly suits for women.

The clothing of girls is not a neglected side issue in THIS store—you'll realize that fact the moment you enter the department.

Pony and Eton suits, of rich gray wool suitings, hairline striped cream serges and many other stylish fabrics, richly trimmed and perfectly tailored—seventeen-fifty to forty-five dollars—14, 16 and 18-year sizes.

Peter Thompson suits, of white, tan and blue linens, in 12 to 18-year sizes—twelve dollars.

Shirt waist suits, of zephyr ginghams, neatly trimmed with new embroideries—$6.50 to $17.50.

Shirt waist suits of barred and figured dimities—$6.50 to $15—12 to 18-year sizes.

Boys' wash suits are ready.
Washable hats for boys and girls, too.
And high-grade Milan straw sailor hats.
(Rear of Annex.)

Today's Offerings In Men's Furnishings

Men's Undergarments 45c—Shirts and drawers of excellent quality Balbriggan, correctly shaped and well trimmed; drawers have double seats and military backs.

Men's Night Shirts 45c—Made of splendid muslin, cut generously full and well sewed; some plain white, others trimmed in colors; French neck or with collars.

Negligee Shirts $1—Latest style coat shirts, of Madras, corded percales, chambrays, etc., in the neat patterns demanded by genteel dressers. Materials and workmanship unusually good for dollar shirts.
(Right of Main Entrance.)

One of Monday's most important sales will be a lot of eighteen-dollar embroidered linen robes at ten dollars Particulars tomorrow.

Coulter Dry Goods Co.

McCall's Patterns — Ostermoor Mattresses

More News of Cut Price Wash Goods on Monday.

Men's Furnishings

Seasonable Underwear — Latest arrivals in men's underwear are of medium weight sea island cotton, basket weave, also derby ribbed in a trifle heavier weight, drawers double-seated, at fifty cents a garment, a splendid value. A wide range of domestic and foreign makes to choose from, at nearly every price step between $1 and $4.

Golf Shirts — New spring styles in golf and negligee shirts are ready whenever you are. Cuffs attached or detached, as you prefer, $1 to $3.50.

Half Hose — Ready for you men who want something new — something different. Dozens of patterns, from 12½c to $2 a pair.

Veilings 25c

A little of this, that and the other occupying needed space in the veiling department, so out go plain and dotted chiffon veilings (some of the wide sorts, for automobiling) at 25c a yard, though they sold from regular stock up to 75c.

Silk Belts 50c

Broken lines can't be allowed to accumulate here, which is the sole explanation for the reduction in these splendid silk taffeta and heavy English moire tailored and form-shaped belts. Sale price 50c, former values as high as $2.50, none were less than $1.

Spring Apparel Styles

At this season of the year every woman's mind is occupied largely with what is newest and freshest in spring and summer garments, and yearly more of them turn to this store as the logical source of supply. A word of this week's arrivals.

The all white costume or suit continues to be the most popular, though remarkably good effects are obtained through the use of colored linens.

Matinee and lingerie suits show lace, ribbon and embroideries—eyelets alternating with sprig motifs worked in blind effects, many by hand, on waists and skirts. Pretty models are shown in princess type.

Handsome coats of silk or cloth, with plaited, frilled, soutache braid and lace decorations are highly fashionable, so-called frock and frill styles, while the rough rajahs for traveling wear are extremely popular.

Examples of these and many other exquisite models may be seen here in variety, at prices modest for like qualities.

Children's Wash Dresses
Half Price

We select infants' apparel and accessories carefully and thoroughly, gather worthy sorts and mark no garment a penny above its honest value. And today we've slated some unusually pretty white wash dresses for children of 2 to 7 years, for quick clearance, at half price, because the size range is broken.

New Gloves

"Vallier" Gloves—every well posted woman knows their excellence—shown here in a good assortment of colors, the pastel shades being particularly prominent. With three-pearl clasps and tailored buttonholes (can be easily buttoned) $2.25 a pair. We never had so complete a line of silk gloves, in both short and elbow lengths, as we're showing right now.

Coulter Dry Goods Co.

South Broadway--South Hill St.--Bet. Second and Third Sts.

FOR A FEW DAYS
Cut Glass Special
IN OUR
Crystal Room

RICHLY CUT GLASS WATER TUMBLERS
$1.75 Set of Six
REGULAR $3.00 VALUE
H. F. Vollmer & Co's
NEW CHINA STORE,
513-515 South Broadway
NEXT TO EXAMINER BUILDING

LILY CREAM

Lily Cream costs no more than doubtful milk. Then why shouldn't you protect your health with the purity of Lily Cream?

The "Lily Primer" just out, free for the asking.
Pacific Creamery Co., Los Angeles, Cal.

KODAKS
Photo Supplies
Artists Materials
Picture Framing
Developing
Printing and
Enlarging
HOWLAND & CO.
PHONES 211
510 South Broadway

New Wall Papers

Wall fabrics and cretonnes, and materials for draperies and furniture coverings at the THAYER DECORATING CO., 439 S. Hill St.

H. JEVNE CO.

Jevne's Bon Bons and Chocolates

To add the fitting charm to tomorrow's enjoyment, you'll need a box of Jevne's chocolates or bonbons. Let us emphasize the fact that the purity of Jevne candy is absolute and its goodness unsurpassed by any of the best confections made. And you'll agree with us as others do, in every claim we make, if you try a box of these delights tomorrow.

We keep a full line of fancy table decorations, favors, paper dollies and cases.

SMOKE JEVNE'S FINE CIGARS

208-210 S. SPRING ST.—WILCOX BUILDING

Watch Our Sales

75 Lots Already Sold IN Ascot South Park Tract

Make your selection at once. Price will again go up March 15th on all lots facing the car line.
By any one of the four car lines—
Main and Moneta Avenue.
Maple Avenue.
San Pedro Street.
Central Avenue Cars.
And a new line is to be built soon along the extension of San Pedro Street through our tract. Go down tomorrow and select your lot, for we will again raise the price on March 15th.
Lots $500 and up. Terms: $50.00 cash, $15.00 per month. Perfect title. All streets improved. Cement curbs and sidewalks. Pure artesian water.

Wilson & Kelley
TRACT AGENTS
Sixty-first and South Park Avenue.
Sixty-first and Main Street.
Fifty-third and Main Street.
Fifty-third and San Pedro Street.

Strong & Dickinson, 2nd and Broadway — Alex Culver, 106 S. Broadway
OWNERS

Cool Evenings--Heat With Gas

'Tween seasons we are liable to have some pretty crisp nights. When the sun goes down, you'll find a Puritan Gas Radiator mighty comfortable. Lots of heat at little cost. Come and be shown.

Cass & Smurr Stove Co.
314-316 S. Spring St.

A bench-made shoe in the finest French Calf, with imported pebble top. This shoe is calf lined and has full double sole. Price $10.

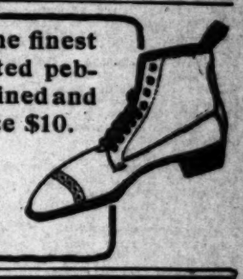

Wetherby-Kayser Shoe Co.
215 South Broadway

CALIFORNIA GRAPE JUICE
25 CENTS PER BOTTLE
Mrs. Louise Cary Smith's—"El Verde" Zinfandel or Muscatel Grape Juice—Absolutely pure—unequalled in flavor—a delicious drink for Warm Weather.
WE ARE RELIABLE GROCERS.
Either Phone 950
Carr & Stephens
621-623 SOUTH BROADWAY

SOMETHING NICE

for dinner is easily obtained here. Our offerings are chosen carefully by competent hands. Luscious Sugar-loaf Pineapples, fancy Cranberries, Peat and Celery, Golden Endive, fancy tomatoes, Alligator Pears, etc.

LUDWIG & MATTHEWS,
Phones 550. 133-135 So. Main.

NONE SUCH MINCE MEAT
MOST DELICIOUS PIES, FRUIT CAKES, PUDDINGS AND COOKIES.
IN 2-PIE 10c PACKAGES
MERRELL-SOULE CO.
SYRACUSE, NEW YORK

BIBLE LESSONS.

FOR SUNDAY-SCHOOL TEACHERS AND OTHER BIBLE STUDENTS.

Prepared for The Times by J. S. Kirtley.

SUNDAY, MARCH 11.

Mat. v, 33-48: "The Tongue and the Temper."

THE CONNECTION.

This is from the same sermon on the mount. Bear three things in mind: Jesus is combatting, not the laws of Moses, but the teachings of the rabbis, which had supplanted those laws, with the people; He is really completing those laws, fulfilling them, filling them full, carrying them to their conclusion, in his teachings and embodying them in himself; He is setting forth principles rather than rules. Before speaking the words of our lesson, He had disclosed the principle of conduct with reference to two crimes, murder and adultery. They were not only to refrain from the overt acts, but from those evil feelings out of which the acts come, and without which, there would be no such acts.

THE LESSON.

I.

"Simple Affirmation versus Sacrilegious Oaths." (Verses 33-37.)

Again, ye have heard that it was said to them of old time, Thou shalt not forswear thyself, but shalt perform unto the Lord thine oaths; but I say unto you, Swear not at all; neither by the heaven, for it is the footstool of His feet; nor by Jerusalem, for it is the city of the great King. Neither shalt thou swear by thy head, for thou canst not make one hair white or black. But let your speech be, Yea, yea; Nay, nay; and whatsoever is more than these is of the evil one.

He was not speaking into the air but attacking their evil habits.

(1.) The prevailing practice. It was to supplement their own word with oaths; not official oaths, given for the perfecting of legal processes, but private oaths taken for the purpose of adding weight to their statements. Further, they took those oaths with the single purpose of deceiving. Using sacred names in their asseverations, they would seek the confidence of the hearer for the purpose of deceiving.

(2.) The evil of it.

First of all it was lying and the testimony of travelers is that the orientals are the greatest liars on earth. Next it showed that they did not care for their own words. They lacked a true, honorable respect for themselves. If they esteemed themselves they would mean as much by "no" as "yes," as if it was supported by any number of oaths. The reason it is right to put oneself under oath in a court of justice, as Jesus did and as Paul did, is that the court requires it for its own protection. And that is so, because so many could not be trusted, without the oath that all others must be subjected to the suspicion of dishonesty, implied in the oath. Further, the practice showed a curious sort of superstitious irreverence, for the scriptures and for God. The scriptures had said "thou shalt not perjure thyself, but shall perform unto the Lord thine oaths" and try to obey the letter of the command, but they used all sacrilegious ingenuity in evading it while seeming to obey it. They valued their own honor, so little they taught that only the oaths in the name of Jehovah were binding, then they went to work to win confidence by oaths that would almost use the name of God, yet would give them a chance to repudiate them. They would swear by the heavens and the temple. He told them that such swearing was sacrilege because God was in the heaven and the temple and their own heads could not change.

II.

"Unselfish Service versus Private Revenge." (Verses 38-42.)

Ye have heard that it was said, an eye for an eye, and a tooth for a tooth; but I say until you, resist not him that is evil; but whosoever smiteth thee on thy right cheek, turn to him the other also. And if any man would go to law with thee, and take away thy coat, let him have thy cloak also. And whosoever shall compel thee to go one mile, go with him two. Give to him that asketh thee, and from him that would borrow of thee turn not thou away.

(1.) The prevailing theory.

They confounded civic regulations with private duties. In the laws of Moses, of Solon and of other wise lawgivers, the State must protect itself and its subjects from evil doers, by punishing them for their evil deeds, in proportion to the evil done. This strictly forbids private revenge. The law was just, for their times, and is so for ours. They perverted it, by making it the law of their private relationships and habits.

(2.) The wrong of it.

It was first of all a violation of God's law, in changing civic justice into private vengeance. It was next wrong, in giving way to the worst rather than acting on the noblest sentiments. It was useless, since revenge never destroys enmity, but only makes it worse; never satisfies the thirst for vengeance, but only makes it more bloodthirsty. It is awfully wrong, since there is a noble alternative, that will usually change the enemy into a friend and make him punish himself far more severely than another could, while it will make the injured man nobler and greater.

(3.) The right way.

We must first of all have the Christ-like spirit and must seek the good of the offender in each case. Anything else leads to a war of extermination, which is usually interminable. The principle is that you can do more for the one who does you an injury, and, therefore, for yourself, if you do not resist than if you resist.

Here are several forms of injury one might receive and in each case he must be willing to suffer more than justice requires, rather than give way to a wrong spirit or make the wrongdoer worse. First in the matter of personal violence, rather than show a like spirit or aggravate the enemy's violence, one should be willing to be smitten on both cheeks. And in the matter of deprivation of property, it is better to give up even the more expensive outer "cloak," which the law could not seize, than to cherish a vindictive spirit for the loss of the "coat" or tunic, of which he has been deprived by law. Also in the matter of restraint of personal liberty, when impressed by some strong robber or enemy to travel with him a mile in order to show him the way or render some other service, far better go on another mile voluntarily than to give way to a revengeful spirit. Even when you are not under compulsion to submit to a wrongdoer and it is simply a matter of granting a loan, better do it than refuse it simply out of selfishness. One must do what is best with a view to his good, rather than just what he asks. That is the way God gives to us. It is a fascinating and conquering religion that enables men to meet the ills of life that way.

III.

"Love versus Hate." (Verses 43-48.)

"Ye have heard that it was said, Thou shalt love thy neighbor, and hate thine enemy; but I say unto you, Love your enemies, and pray for them that persecute you; that ye may be sons of your Father who is in heaven; for He maketh His sun to rise on the evil and the good, and sendeth rain on the just and the unjust. For if ye love them that love you, what reward have ye? do not even the publicans the same? And if ye salute your brethren only, what do ye more than others? do not even the Gentiles the same? Ye therefore shall be perfect, as your Heavenly Father is perfect."

Here He gives positive instructions as to the proper bearing toward their enemies—love.

(1.) It is intelligent, for it perceives the worth, even in enemies, at any rate, perceives their possibilities.

(2.) It is sympathetic, for it is attracted toward them, notwithstanding their sins.

(3.) It is unselfish, for it thinks of their good rather than your grudge.

(4.) It is aggressive, for it ministers to them. It ministers in prayer and in doing good. It ministers, all the more, when the enmity is more active and blind and virulent.

(5.) It is Godlike and ranks you up among the sons of God who imitate their Father. He sends the temporal blessings to His enemies without any grudge and He sends His Son to all, with richest spiritual blessings.

(6.) It, therefore, lifts them really above those whom they have considered themselves to be above, the Gentiles. It enables them to make good their claims of superiority, for even the Gentiles love their friends and give them cordial greetings.

(7.) They are on the path toward perfection. It is both a precept and a prophecy. The type after whom they are growing is their Father in heaven, for they are alike Him in feeling and action. That perfection begins at once to show itself in their wholeness, integrity.

The foregoing principles are perfectly illustrated in Christ and they can be embodied in us, only as we know Christ and imitate Him.

WHAT THE MASTERS SAY.

The most objectionable evil, however, is in the too common habit of swearing to almost anything, with and without need. The other day a young girl, scarcely ten, reported to me that another girl had accidentally broken a water pot at the fountain, and in two minutes she must have sworn twenty times by Allah, by the local saints, and by the life of her father and brothers. I wish this case were an exception. The prohibition of Exodus 20:7 is not without cause.—[Howis.

There is a story told of Louis XII of France. He had many enemies, and, when he succeeded to the throne, he caused a list of these to be drawn up and marked against each of their names a large black cross. When this became known, the enemies of the King fled, because they thought it was a sign that he intended to punish them. The King, hearing of their alarm, recalled them and gave them an assurance of his good will, saying that he had placed a cross beside their names to remind him of the cross that brings pardon to all; and he urged them, by his own example, and especially by the example of Him who prayed for His enemies, to go and do likewise.—[Selected.

Wesley was once attacked by a highwayman who demanded his purse. Wesley did not resist, but calmly said: "If you ever come to regret this, as you doubtless will, I beg you remember, 'The blood of Jesus Christ His Son cleanseth from all sin.'" Several years afterward a man took Wesley by the hand as he came out of church and said: "Do you remember the time you were robbed in a certain place?" "Yes," said Wesley, "I shall never forget that." "Well, I was the man that robbed you, and the words you spoke to me made me a Christian and an honest man."—[Dixon.

POINTS TO IMPRESS.

(1.) That one's word must be as good as his bond.

(2.) That speech is always a solemnity.

(3.) That all earthly objects are made sacred because of their Creator.

(4.) That sin is to be fought relentlessly.

(5.) That the most destructive weapon against sin is love for the sinner.

(6.) That evil never destroys evil.

(7.) That God is still at work in the world.

(8.) That a loving heart means a level head.

CHRISTIAN ENDEAVOR.

LIVING LIFE AT ITS BEST.

Terse Comments Upon the Uniform Prayer-meeting Topic of the Young People's Societies. Christian Endeavor, Baptist Young People's Union, Epworth League, etc., for March 11: "James's Picture of a Perfect Man: How Can We Realize It Ourselves?"—[Matt. v, 48; Jas. iii, 1-13.

By William T. Ellis.

A perfect life is a growth. Jesus grew in stature and in favor with God and man. The child that does not develop is unhealthy. Growth is normal and necessary. So it is with a Christian. He must grow; there is no standing still for the child of God. Each new day should find him stronger and wiser—stronger to resist temptation and to serve the Master, and wiser in knowing His will and performing His work.

Christ's perfection atones for our imperfection.

We grow in grace by growing in the knowledge of the Lord. One of the divine means of growth is the word of God. As we increase in understanding of its truths we increase in holiness. There really can be no substantial development of Christian character apart from the use of the Scriptures. The man of God is perfected by the word of God.

New wishes, new words, and a new walk, mark all who are in the new way.

There is a mystery in every Christian life, a mystery apart from which religion is inexplicable. That mystery is the Holy Spirit, Whom no man has seen and Whom no man can understand, yet without Whom no man can find salvation or Christian character. One secret of beauty is the presence of the Spirit in a believer's heart. He is our great helper. Without Him we can do nothing, but by His aid we may grow into the very likeness of Jesus. So in every Christian's daily prayer should be a supplication for the help of the mysterious and mighty Third Person of the Trinity.

Better live straight than long.

We are set among men to live our own best life for their good and for God's honor. We dare not live for self alone. Our mission is to be as widely and as deeply helpful as possible. All our powers are for the benefit of our fellows. What we are and what we may become belong to the world to which God would have us minister.

The worker with human lives especially needs the grace of patience. Natures cannot be changed in a day; tendencies cannot be overcome in an hour. Having done our best by a soul we can only wait. Years alone can test the results of our labor. New impulses, new habits, new purposes are cultivated slowly. Let us not, therefore, spoil our work or our character by impatience. Dr. Deem's famous rhyme applies:

"That man is best
Who does his best
And leaves the rest.
So do not worry."

The new life is an enlarging life. It widens as we advance. Each day's growth reveals new greatness in it. No man has ever yet reached its limits. There are possible heights of loveliness and usefulness which surpass our hopes and dreams. There are depths of communion and peace which exceed our knowledge. The greatness of the new life is inconceivable, though not unattainable. "Eye hath not seen, nor ear heard, neither hath entered into the heart of man, the things which God hath prepared for them that loves Him." This is true of the Christian's life on earth as well as for his inheritance in heaven.

The new life is not of man's merit, but of God's mercy.

It is when rooted in Christ that we bear the fruits of the Spirit. These fruits cannot be imitated successfully, and they cannot be grown by any other kind of life than that which is united to Christ. But such a life cannot help bearing them unconsciously, any more than a perfect fruit tree can help bearing its fruit in season.

Every life is fragmentary until made complete in Christ.

We must press on to perfection, we cannot drift there.

The nearer we get to holiness the farther away from it we feel.

Little virtues make beautiful lives.

Only they grow better whose goal is best. There is no other way to excellence than this. It is in pursuit of perfection that ability is acquired. He accomplishes more who falls while seeking the best, than he who is content from the beginning with the smallest results.

"Not failure, but low aim is crime."

Love is real loveliness.

The old, great love gives the new, great life.

Refinement marks the beautiful character. As we advance in the spiritual life we drop off the grosser habits of the world and find increasing delight in the invisible and eternal. Spiritual perception becomes keener, and all life takes on new meaning. We are not really adjusted to our place in God's universe until the spiritual life becomes predominant.

NEWS AND NOTES.

Gen. Booth attributes his remarkable vigor in old age to the fact that for the past seven years he has been a vegetarian.

An associate and friend of David Livingstone, Dr. James Stewart, founder of the industrial institute, at Lovedale, South Africa, has recently died.

Roberts College, Constantinople, a famous missionary institution, now has an enrollment of 342 young men, representing fifteen races. Half of them, however, are Greek.

It is possible that England's partnership in the opium traffic may soon cease, an end long sought by religious people. The new Liberal Secretary for India, John Morley, as well as the new Under-Secretary in the same office, are both opposed to the traffic.

The question of coolie laborers in South Africa agitates industrial England. Opposition to it is very strong. Bishop Hartzell of the American Methodist Episcopal Church, who has just returned from South Africa, is out in a London interview, favoring the Chinese coolie labor.

Extraordinary tales continue to confirm India and China concerning religious outbursts similar to the revival in Wales. All-night meetings, consecration of hundreds in prayer, and an extraordinary use of Christian song have been features of these demonstrations.

Drew Theological Seminary will have an endowment of half a million dollars if the efforts which Methodist Episcopal preachers are making toward that end are successful. The president of the board of trustees, Samuel W. Bowne, has offered $100,000 of the proposed amount.

"There are five popes on the face of the earth," says London Truth. "They are the Pope of the Latin church; the schismatic, or Orthodox, Pope; the Father of the Faithful, ruling at Constantinople; the Pope of Tibet, who has 500,000,000 of subjects; and the schismatic Pope of the Mohammedan world, who reigns at Morocco."

Among the consequences of the recent election in Great Britain, that will effect the churches, is the likelihood of the disestablishment of the church of England in Wales. The majority of the people are Dissenters and the subject has long been agitated. The Welsh are also rejoicing that with the advent of Augustine Birrell to direct the new Board of Education, there will be no attempt to coerce the county councils into complying with the abhorred Education Act.

A beautiful story has come to light concerning Dr. Chestnut, one of the women missionaries recently murdered at Lien Chou. Just a few minutes before her life was taken, while the mob was threatening her, she bound up the head of a little boy who had been seriously injured in the rioting. Although in imminent peril of her own life, she took time to care for the wound with surgical completeness and painstaking. The missionaries did not learn the story until a week later, when order had been restored and the boy himself told it.

The growth of Bible study and mission study in educational institutions continues to be a marked characteristic of the religious work of the times. Such items as the fact that ninety-five out of 182 students of Juniata College, of Huntingdon, Pa., are studying missions. Or that 120 students in Washington and Jefferson College, Washington, Pa., are in Bible classes, could be multiplied by the hundred.

The recent Student Volunteer Convention, at Nashville, will give a great impetus to this twofold student work.

CHURCH SERVICES.

SUNDAY, MARCH 11.

FIRST CONGREGATIONAL CHURCH, HOPE st., near Ninth. Seats free. Rev. Wm. Horace Day, pastor. Rev. Warren F. Day, D.D., pastor Emeritus. Mr. Harry Clifford Lott, choirmaster. Mr. Walter F. Skeele, organist. Morning service, 11 o'clock, Rev. Wm. Horace Day will preach on "THE APOSTOLIC CONCEPTION OF JESUS' DEATH." Evening service, 7:30 o'clock, Rev. Wm. Horace Day will preach on "THE CHRISTIAN AND THE CHURCH." Christian Endeavor service at 6:15. Parish cordial. Strangers invited to all services. 11

FIRST BAPTIST CHURCH, FLOWER ST., between Seventh and Eighth. Doctor Northrop's eleven o'clock subject: "Christ's Universal Reign;" evening, "Forty Bibles a Minute." Tourists, traveling men, and young men will receive a royal welcome. Stereopticon song service will be a new feature of the evening service. Doctor Northrop's class of young men, organized for Bible study, and to make Los Angeles a good place to live in, meets at 9:30 Lord's day. Come, young men. 10

BENJAMIN FAY MILLS, PERMANENT minister of The Los Angeles Fellowship, will speak at Masonic Hall at 11 o'clock on "How Can a Man be Rational and Religious at the Same Time;" at 12:30 Mrs. Mills speaks on "Here or Nowhere is Your America;" and at 7:45 Mr. Mills on "The History of Democracy, or the Rise of the Common People." Music by Miss Helen Tappo, soprano, and Alfred B. Walper, violinist. The public is invited. Sunday School at 9:30. 11

SECOND CHURCH OF CHRIST, SCIENTIST, will hold two services at Simpson Auditorium, 734 S. Hope st., on Sunday, one at 11 o'clock a.m. and one at 8 o'clock p.m. The lesson sermon will be from the Christian Science Quarterly, the subject being "Matter," and the reading will be from the Bible, with correlative passages from the Christian Science text-book, "Science and Health, With Key to the Scripture." 11

ST. PAUL'S PRO-CATHEDRAL, 523 S. OLIVE st. (near all the leading hotels.) Rev. J. J. Wilkins, D.D., dean and rector. Services, 7:30, 9:30 and 11 a.m.; 7:30 p.m. Young People's meeting, 4:45 p.m. Dr. Wilkins will preach. Subjects, morning, "A Woman's Struggle." Evening, "Self Destruction." This church is open daily. Strangers will receive courteous attention and a cordial Christian welcome. 11

IMMANUEL PRESBYTERIAN CHURCH, corner of 10th and Figueroa sts. Rev. Hugh K. Walker, D.D., the pastor, will preach tomorrow at 11 a.m. and at 7:30 p.m. Subjects, morning, "The Sender and the Sent;" evening, "Tasting Defeat, the Price of Victory." The chorus choir will assist in the evening service. Communion next Sabbath morning. 10

CENTRAL CHRISTIAN CHURCH, MAPLE ave. and 31st st. Preaching Sunday, 11 a.m. and 7:30 p.m. by Carl L. Green, evangelist. Evening sermon, "The Life of Christ," illustrated with stereopticon. Sunday-school, 10 a.m.; prayer meeting, Thursday, 7:30 p.m. All invited. D. A. Wagner, minister.

WESTLAKE METHODIST EPISCOPAL Church, corner W. Eighth and Burlington. W. H. Rider, pastor. The Rev. O. L. Miller will speak in the morning. Subject, "Good Tidings from the National Capital." Evening, "Amusements and Dissipation—The Dance." 10

GOSPEL TABERNACLE, CHURCH IN their new chapel, 1764 South Hope street, J. Hudson Ballard, pastor. Sunday services, Bible school, 9:30; preaching, 11 a.m., Young People, 6:30; evening meeting, 7:30 p.m. Mid-week prayer meeting, Thursday, 7:30 p.m.

SALEM CONGREGATIONAL CHURCH, (formerly Central ave.,) Paloma and 28th sts. N. L. Rowell, D.D., pastor. Morning: "The Clean and Unclean." Evening: "Conversion of Zacchaeus." Second in series. Strangers cordially invited. 10

FIRST UNITED PRESBYTERIAN CHURCH, Rev. Will Logan, pastor. Services in Woodbury College, 809 S. Hill st. The pastor will preach at 11 a.m. and 7:30 p.m. Strangers welcome. Music under direction of Mrs. Belle Haralson. 10

THE INDEPENDENT CHURCH OF CHRIST, 18th and Figueroa sts. Rev. J. P. Thomson, pastor. Services Sunday morning at 11 o'clock, subject of sermon, "The Twelve Gates of the City." Every one welcome. 11

FIRST ENGLISH LUTHERAN CHURCH, Eighth and Flower. Rev. Herbert J. Weaver, pastor, preaches at 11 a.m., 7:45 p.m. A Lenten song service in connection with evening service. 10

FIRST CHURCH OF THE NAZARENE, Sixth and Wall sts. Preaching at 11 a.m. by Rev. P. F. Bresee. Mass holiness meeting at 3 p.m. Preaching at 7:30 p.m., by Rev. C. V. LaFontaine.

TRINITY METHODIST EPISCOPAL Church, South, corner Ninth st. and Grand ave. Preaching by the pastor, Rev. E. P. Ryland, at 11 o'clock and 7:30 o'clock. All welcome

REVIVAL MEETINGS WILL BEGIN TOmorrow at St. James' Methodist Church, to continue two weeks. Evangelist Marshal will preach. 22nd and Union. 10

SECOND UNITED PRESBYTERIAN Church, Washington and Santee sts. Rev. H. W. Crabbe, pastor. Services at 11 a.m. and 7:30 p.m. 10

KNOX PRESBYTERIAN, WEST 36TH AND Main. Rev. W. S. Young, D.D., pastor. Services as usual, 11 a.m. and 7:30 p.m.

RUMFORD

The Wholesome

Baking Powder

In buying RUMFORD you get the most Wholesome Baking Powder, and save money too.

Keep Dr. Graves' Tooth Powder

where you can use it twice-a-day. It helps the poor teeth; preserves, brightens and whitens the good ones and leaves a pleasant after taste. Ask your dentist.

In handy metal cans or bottles. 25c.

Dr. Graves' Tooth Powder Co.

DENTAL PARLORS

108 N. Spring.

I had five teeth extracted by the People's Dentists without any pain whatever; also had a set of teeth made by them, which fit me perfectly from the first, and I would recommend anybody to go to the People's Dentists for any dental work.
W. B. LUCKENBACH,
714 Edgeware Road.

After being butchered by other dentists, I had a perfect dread of the dental chair. After being operated on by the People's Dentists for crown and bridge work, and having several teeth extracted absolutely without pain, I can recommend them to all wishing expert dental work done absolutely without pain.
A. W. HAYCOCK,
558 Fremont Ave.

I have just had a badly decayed tooth extracted absolutely without pain. I take great pleasure in recommending the People's Dentists to all those in need of dental work.
C. W. HOWE,
146 S. Bunker Hill.

Cleaning and examination free. Extracting free where plates are ordered.
Filling 50c.
Open day, evenings and Sunday forenoons.

Edison Phonograph
$10, $20, $30, $50
New Gold Moulded Records 35c; no scratch; will play 2000 times. Easy payments.
EDISONIA TALKING MACHINE CO.
503 S. Main St., Los Angeles
Home 2483

UNIQUE
Cloak and Suit House
245 South Broadway

IT'S THE BEST

WE SAY IT! WE MEAN IT!

We Will Prove It

LISTEN:

Borthick's Subdivision

TROPICO

is, all things considered, the finest tract on the market today.

TROPICO in the beautiful San Fernando valley, is the gem of the scenic route, and the future finest residence suburb of Los Angeles.

BORTHICK'S SUBDIVISION is in the heart of Tropico, on Brand Boulevard and Glendale Avenue. Only Fifteen minutes ride over the Tropico-Glendale electric line.

Let us show you. Free tickets at our office.

LOTS $400 UP—Easy Terms

R. D. Robinson Co. OWNE

608 Grant Building, Broadway and Fourth St. Tel. Home

Only $2 A Front Foo

IN THE NEW TOWN OF

LAWNDALE

ON THE INGLEWOOD BRANCH OF THE LOS ANGELES AND REDONDO RAILWAY.

OUR GREAT SPECIAL OFFER

ONE HUNDRED 50-FT. LOTS $100 Each

HAS CAUSED A RUSH OF HOMESEEKERS AND INVESTORS AND THE LOTS WON'T LAST LONG

SAME OLD TERMS

$1 Down, $1 a Week; No Interest, No Taxes

Remember this is a special offer for these lots only. The schedule of regular prices, $75 up, still stands.

TEN LOTS FREE to First Ten Who Build

You cannot afford to miss this grand opportunity. GO DOWN TODAY. We pay the fare.

Free Excursions Every Day

Our office will be open this Saturday evening, for the accommodation of those who cannot call during the day.

E. L. HOPPER & SON

Good for One Round Trip to LAWNDALE
(ON REDONDO ELECTRIC)
If presented at our office in exchange for Ticket. Full information at our offices.
E. L. HOPPER & SON, Owners. 402-404-406 Laughlin Bldg. 315 South Broadway, Los Angeles, Cal.

402-4-6 Laughlin Bldg.
315 S. BROADWAY
Home 1961; Main 284

"Baby Shop"
Novelties in baby outfits—Art needle work.
Beeman & Hendee
347 South Broadway.

GOOD SHOES
W. E. Cummings Shoe Co.
FOURTH AND BROADWAY

$50 Re

I will furnish a bond of $ patient for a case of ... (sore gums and ... cured by HALIMA ... For sale by all druggists with Dr. W. ... Main Street, Los ...

RELIGIOUS.

ESH START FOR REVIVALS.

ECOSTAL ASSOCIATION NOW TAKES HOLD.

ge Force of Revivalists Will Be ...ock—Methodist Superintendent ...e from Philippines on Vaca—Local Church Will Render ...ts on Sunday Evening.

railroad accident that injured J. Bulgin, some weeks ago, a sudden termination of the re...eetings in the First Methodist ... this city, and Dr. Robert Mc... pastor of the church, has just ...ted arrangements to begin again ...w with a double-force of evan...

Edward F. Walker, who figures ...leading evangelist, is a Presby... from Greencastle, Ind., and is ...be a preacher of unusual power ...sistant, Rev. Joseph H. Smith, ...of the Methodist Church at Red... also a splendid preacher with ...experience as an evangelist. ...eetings will be under the aus... the Pacific Pentecostal Associa...

REV. E. F. WALKER.

...which Rev. J. M. Taylor of ... is secretary.

...etings are scheduled for ten ...ning three services daily at ... and 7:30. Dr. McIntyre is ... himself and will be at the ...h of the services, doing his part ...g them interesting and ef...

...ert S. Fisher, pastor of St. ...odist Church, has also ar... for a series of meetings in his ...r the leadership of Evange... who has just closed ...with Rev. J. C. Elliott of Pasa... 18 persons united with the ...ety of the number being ... Mr. Marshel will begin ...morning and continue every ...thereafter for two weeks.

...M FROM PHILIPPINES.

...mer C. Stunts, D. D., Super... of Methodist Episcopal Mis... the Philippine Islands, will ...the Boyle Heights Methodist ...North St. Louis street, tomor... at 11 o'clock. Dr. Stunts ...in charge of the Philippine ...mission work for the past ... He was ordered to America ...alth, and arrived here four ... He has been spending the ...the northern part of the State, ...in Los Angeles on Friday, ...guest of his sister, Mrs. E. ...

...of the regular church service ...evening at the Magnolia-ave... ...tian Church, the choir will ...the sacred cantata of "Esther, ...tiful Queen." The choir will ...orted by a chorus of fifty ...and the following soloists: Miss ...Green, soprano; Mrs. Edith R. ...Harris, contralto; A. B. Elliott, tenor; ...Hasso, basso. The rehearsals ...that it will be a rare musical ...and there will no doubt be a ...attendance of lovers of the art. ...al Young Men's Christian As... is represented at the State ..., now in session at River... thirty accredited delegates. ...vention will close tomorrow. ...C. Horton, assistant pastor ...Pasadena Presbyterian Church, ...general secretary of the Young ...Christian Association at Dal... will address the men's meet... association rooms tomorrow ...at 3:30. Mr. Horton is par... effective in his talks to men. ...est Universalist Church of this ...shipping at Cumnock Hall, will ...its first anniversary Sun... at 11 o'clock. It will ...a home-coming for members ...abroad and for the reception ...ones.

...C. Smither, pastor of the ...ristian Church, will speak at ...service at the Young Wom... ...stian Association at 4 o'clock ...afternoon. Mrs. Robert A. ...will sing.

...bject of Francis Murphy at ...d Hall tomorrow evening will ...'s Emancipator." Dr. G. W. ...will preside, and there will ...addresses by other speakers. ...Miller will sing a solo, and ...breath and Mrs. Wilcoxen ...her a piano duet. ...H. Whittemore, founder of ...of Hope Society, will speak ...unity Methodist Church to... morning on "Rescue Work." ...spend several weeks in the ...during which time she will de... ...number of addresses and at... ...rates the debt resting on the ...station. When this is ac... ...there is talk of turning it ...the care of some organization ...that line of work, and possi... ...will go to the Volunteers of ...

Beware of Pneumonia.

...have weak lungs, you have ...fear pneumonia, and should ...hand a bottle of Chamber... ...Cough Remedy. It counteracts ...effects of a cold or attack of ...grippe, is certain to result in pneumonia, and ...is pleasant and safe to take. It al... ...cures quickly.—[Adv.

New England Tourists

...all of California, unless they ...at the Ashless Hotel del Monte on ...San Francisco. City office at 222 ...street.

Go to Go East C. Haydock, ...Central R.R., 223 S. Spring.

EST!
EAN IT!
e It
ivision
CO
the finest
l San Fer-
the scenic
residence
ON is in the
Boulevard
ly Fifteen
o-Glendale
kets at our
sy Terms
Co. OWNER
n St. Tel. Home 1913

RELIGIOUS.

ISH START FOR REVIVALS.

ENTAL ASSOCIATION NOW TAKES HOLD.

...ic Force of Revivalists Will Be ...Methodist Superintendent ...from Philippines on Vaca- ...Local Church Will Render ...on Sunday Evening.

...railroad accident that injured ...J. Baigin, some weeks ago, ...sudden termination of the re- ...ings in the First Methodist ...this city, and Dr. Robert Mc- ...pastor of the church, has just ...arrangements to begin again ...with a double-force of evan- ...

...Edward F. Walker, who figures ...leading evangelist, is a Presby- ...from Greencastle, Ind., and is ...a preacher of unusual power ...assistant, Rev. Joseph H. Smith, ...of the Methodist Church at Red- ...is also a splendid preacher with ...experience as an evangelist. ...meetings will be under the aus- ...of the Pacific Pentecostal Associa-

W. E. F. WALKER.

...Rev. J. M. Taylor of ...secretary. ...are scheduled for ten ...three services daily at ...7:30. Dr. McIntyre is ...himself and will be at the ...services, doing his part ...interesting and ef- ...

...J. Fisher, pastor of St. ...Church, has also ar- ...of meetings in his ...leadership of Evange- ...has just closed ...J. C. Elliott of Pasa- ...persons united with the ...the number being ...Dr. Marshel will begin ...and continue every ...for two weeks.

...FROM PHILIPPINES.

...C. Stuntz, D. D., Super- ...of Methodist Episcopal Mis- ...Philippine Islands, will ...Boyle Heights Methodist ...St. Louis street, tomor- ...at 11 o'clock. Dr. Stuntz ...charge of the Philippine ...mission work for the past ...He was ordered to America ...ago, and arrived here four ...He has been spending the ...in northern part of the State, ...in Los Angeles on Friday. ...guest of his sister, Mrs. E. ...

...of the regular church service ...Magnolia-ave- ...Church, the choir will ...special cantata of "Esther, ...Queen." The choir will ...by a chorus of fifty ...the following soloists: Miss ...soprano; Mrs. Edith R. ...A. B. Elliott, tenor; ...James. The rehearsals ...that it will be a rare musical ...and there will no doubt be a ...audience of lovers of the art. ...Young Men's Christian As- ...is represented at the State ...now in session at River- ...thirty accredited delegates. ...session will close tomorrow. ...C. Horton, assistant pastor ...Presbyterian Church, ...general secretary of the Young ...Christian Association at Dal- ...will address the men's meet- ...the association rooms tomorrow ...at 1:30. Mr. Horton is par- ...effective in his talks to men. ...

...First Universalist Church of this ...holding at Cumnock Hall, will ...its first anniversary Sun- ...evening at 11 o'clock. It will ...a home-coming for members ...abroad and for the reception ...

...C. Smither, pastor of the ...Church, will speak at ...service at the Young Wom- ...Association at 4 o'clock ...afternoon. Mrs. Robert A. ...Long, ...subject of Francis Murphy at ...Hall tomorrow evening will ...a "Emancipator." Dr. G. W. ...will preside, and there will ...addresses by other speakers. ...Hillier will sing a solo, and ...Galbraith and Mrs. Wilcoxen ...a piano duet. ...

...R. Whittemore, founder of ...of Hope Society, will speak ...Methodist Church to- ...evening on "Rescue Work." ...spend several weeks in the ...during which time she will de- ...a number of addresses and at- ...to the debt resting on the ...Church. When this is ac- ...complished there is talk of turning it ...into the care of some organization ...that line of work, and possi- ...go to the Volunteers of ...

...Causes of Pneumonia. ...

...have weak lungs, you have ...pneumonia, and should ...a bottle of Chamber- ...Remedy. It counteracts ...effects of a cold or attack of ...grippe, prevents pneumonia, and ...is safe to take. It al- ...relieves quickly.—(Adv. ...

...New England Tourists ...

...at of California, unless they ...the Hotel del Monte on ...Hotel Coronado, Chir offices at 222 ...Broadway. ...

...Ira Co. Real C. Haydock, ...General P.A., 200 S. Spring ...

...$50 Reward ...

...I will furnish a bond of $50 to any ...patient for a case of Piles that ...these gums and loose teeth ...cured by SALINA TABLETS. ...For sale by all druggists. ...with Dr. W. S. Hunter, ...Main Street, Salt Lake City, Utah.

35c Silk Ribbon 15c

Best quality heavy all silk taffeta ribbon in all desirable colors, widths up to 4 inches; suitable for hair bows, etc.; worth regularly 35c. On sale Saturday, a yard 15c

"SOMETHING DOING"
The 5th STREET Store
BROADWAY & 5th LOS ANGELES. STEELE-FARIS & WALKER CO.

$3 Arabian Lace Curtains $1.48

Third Floor.

Heavy Arabian lace curtains, 54 inches, 3½ yards long; plain centers with handsome new borders; best buttonhole stitched edges; worth $3.00. On sale Saturday, a pair $1.48

New Room Open Today---Free Souvenirs

Saturday the addition recently acquired will be formally opened for business. It's a good size store in itself, housing three complete departments—the DOMESTICS—LINENS AND WHITE GOODS—THE SHOES AND THE MEN'S FURNISHINGS. A separate entrance on Broadway will relieve the congestion at THE PIT and a wide archway will afford easy access to the rest of this busy store. The bargain feature will be specially prominent in this room and today's offerings throughout the entire store, but especially in this new room will be money savers. Souvenirs FREE with purchases today in this new room only.

30c Linen Warp Matting 19c

Yard wide Japanese linen warp matting; splendid assortment of patterns and colors; good wearing reversible floor covering; worth 30c, on sale Saturday a yard 19c

ROOM SIZE RUGS—ingrain rugs size 7½x9 feet; excellent line of patterns and colors to choose from; heavy quality; on sale Saturday $2.48

$1.50 SMYRNA RUGS — 5 foot heavy quality rugs in oriental effects; 30 inches wide; fine assortment of colors; on sale Saturday 98c

$1.50 COTTON BLANKETS—11-4 size twilled cotton blankets; come in gray or white with fancy striped borders; on sale Saturday a pair 98c

$3.00 GRAY BLANKETS — soft gray wool quality in large 10-4 size; pretty black and white stripe borders; on sale Saturday a pair $1.48

$1.00 CURTAINS — ruffled swiss curtains made up with good full ruffles; dotted, figured and striped white swiss; on sale Saturday a pair 69c

$3.00 CURTAINS—odd single lace curtains in white or Arabian color; full width and length; on sale Saturday each 49c

Spring Suits $20

Values to $30.00

New pony jacket suits made from all wool fancy mixed and flaked effects; nicely trimmed; half circular skirts with box plaited fronts and backs or five gored style; handsome suits in spring weights; worth $30.00. On sale Saturday $20.00.

Women's Box Coats $9.98

Worth $12.50

Light weight box coats for women; made from all wool covert; strapping both back and front; flat collar; lined with good satin; 5 styles in the lot; sizes 32 to 42; values to $12.50. On sale Saturday $9.98.

Children's Coats Values to $13..... $6.98

Full length children's coats in ripple back, box styles; 10 different designs with and without collars; velvet and braid trimmed; 6 to 14 sizes; regularly worth up to $13.00. On sale Saturday, $6.98.

Big Handkerchief Sale Today—Men's and Women's

5c WOMEN'S fine quality lawn handkerchiefs; some are lace trimmed and others embroidered; still others in plain hemstitched styles; worth 5c, on sale Saturday each 2½c

15c WOMEN'S pure linen handkerchiefs; well made and hemstitched; ⅛ inch hem; fine sheer linen; worth regularly 15c, on sale Saturday each 5c

25c WOMEN'S sheer swiss handkerchiefs, beautifully embroidered; straight or scalloped edges; wide and narrow borders; excellent values at 25c, on sale Saturday each 10c

Men's Sample Handkerchiefs

Several sample lines of men's handkerchiefs in cotton hemstitched, colored border, "Excelda" the silk substitute, and all silks; priced as follows:

Colored Border Handkerchiefs

5c quality 2½c each.
10c and 15c quality 5c.
25c quality 10c.

Men's Sample Silk Hdkfs.

All with colored borders.

25c quality 12½c each.
50c quality 25c each.
75c quality 35c each.
$1.00 quality 49c each.

30c WOMEN'S lace handkerchiefs; made from splendid quality sheer swiss; trimmed with fine wide Val. lace; some made with pretty drawn work effects; worth 30c, on sale Saturday each 15c

35c MEN'S LINEN handkerchiefs with a few dozen initial handkerchiefs in the lot; all are hemstitched and the values are to 50c; on sale Saturday each 12½c

50c WOMEN'S handkerchiefs; fine lace and embroidered; nicely hemstitched; some made of fine quality Val. lace; others with silk embroidered scalloped borders; worth 50c, on sale Saturday each 25c

New Millinery Braids

Good width, excellent quality, soft and pliable, in a good range of colors; 12½yard pieces; worth regularly 5c per yard; on sale Saturday, per piece, 35c.

Extra Flower Values

Splendid assortment of rich flowers and foliage; fresh, new and most desirable goods in this season's most wanted colors and kinds; 29c and 35c values; on sale Saturday at 19c.

$7.50 Trimmed Hats..... $4.98

An elegant assortment of trimmed hats; made of chiffon, satin and hair braids; all the new and popular styles and colorings; prettily trimmed with ribbons, wings and flowers; each hat an exclusive design; values to $7.50. On sale Saturday, $4.98.

$2 Wash Waists $1.48

Button in front and back; made from fine mulls, sheer lawns; long and short sleeves; yoke and trimmed effects; worth $2.00. On sale Saturday, $1.48.

$5.00 Dainty Waists $3.98

Made from sheer lawns and lingeries, in a variety of styles; full sleeves and high cuffs; some short sleeve styles; elaborately trimmed; values to $5.00. On sale Saturday, $3.98.

Send postal for "Book of Presents"

Do you know the secret of the Wave Circle? Wonderful! Don't delay another day!

Send for KC right away. It's purer and more efficient than any Baking Powder that costs three times as much.

25 oz. for 25c.

All grocers

Jaques Mfg. Co. Chicago

Tea Garden Drips

A plate of steaming griddle cakes evenly covered with Tea Garden Drips makes a breakfast fit for anyone who wants the best.

Tea Garden Drips has an individual flavor that pleases at first taste. You will prefer this syrup to any other once you try it on hot cakes, warm biscuits or cold bread.

Many people prefer it to maple syrup. The children too are fond of it. It satisfies their healthy desire for sweets.

Tea Garden Drips is sold in air-tight sealed cans, easy to pour from, at all the leading grocers. If yours doesn't keep Tea Garden Drips send us his name and we will send you a sample.

Pacific Coast Syrup Co.

LOS ANGELES SAN FRANCISCO PORTLAND SEATTLE

Packers also of Tea Garden Preserves and Mince Meat, Toboggan Maple Syrup, Wild Rose Honey and Pelican Molasses.

This stamp on the back of the cloth proves it a "Cravenette"

REG. Cravenette TRADE MARK.

Fabrics or garments sold as "CRAVENETTES" without this trade-mark are frauds and imitations. The dealers that offer them render themselves liable to a law suit for injunction and damages.

Write for interesting booklet—FREE.

B. PRIESTLEY & CO.

Manufacturers of Black Dress Goods, Mohairs, Worsteds, Cravenette Cloths, Etc.

71-73 GRAND ST., NEW YORK.

LASH'S KIDNEY & LIVER BITTERS

A PLEASANT LAXATIVE NOT INTOXICATING

The Waterman shoe stock on sale at HALF PRICE. Mammoth Shoe House, 519 South Broadway.

FURNITURE

Overell's

TAPE WORMS And Other Parasites Removed.

FREE DIAGNOSIS

DRS. SMITH & ARNOLD

202½ S. Broadway

Greatest of All

THE LOS ANGELES

Sunday Times

NEWSPAPER and MAGAZINE

IN EIGHT PARTS

Some of the Contents of the Issue of

March 11, 1906

IN THE NEWSPAPER SECTIONS:

PART I — General News Sheet: The Freshest News of the World by Wire. Business: Daily Market Reports; Shipping; Real Estate Record; Hotel Arrivals. The City in Brief—Amusements—News of the Southern Counties—General Advertisements.

PART II — Editorial Sheet: City News Illustrated — Correspondence — Official Doings. Mercantile Advertising.

PART III — The Pink Sheet: General and Local Sporting News; Sporting Goods Advertisements.

PART IV — First "Liner" Sheet: News; The Times' Clearinghouse; General Classified Advertisements.

PART V — Second "Liner" Sheet: Real Estate; The Times' Weekly Review; Detailed Information of the Market; Realty "Liners."

PART VI—The Cream Sheet: Society, Literature and Art; the Drama; Music and Musicians; Art and Artists; Society News from City and Country; Matters of Especial Interest to Women; the Round Table, where the Editorial Staff Gathers on Sunday Mornings; Mexican Correspondence; the Open Shop; Evils of Lawless Unionism Exposed; Workers' Page—Development of the Southwest; Various Special Articles and Readable Miscellany; Dry Goods and Other Advertising.

PART VII—The Tri-Color Sheet (Illustrated Family Section) Inimitable Buster Brown; Fashions in Colors; Mrs. Herrick's Each and All Society Girls' and Boys' Page; General Good Reading for Old and Young. In this part will also be found a continuation of Capt. Charles Kiener's great story, "The Tiger of Bithoor."

IN THE ILLUSTRATED MAGAZINE:

Cowboy Stories.—Gathered in the Cattle Country of the Canadian Northwest. By Frank G. Carpenter.

Land of the Pharaohs.—British Rule in Egypt and Its Results. By Frederic J. Haskin.

Country Life in Uruguay.—Marvelous Ways of Propelling a Stage Coach and Other Things. By Lewis R. Freeman.

Ramble Through Ireland.—The Delights of Exploring the Island on a Wheel. By Maurice Smiley.

A Broken Pinion.—How the Cloud Was Lifted From Lorimer's Life. By Lucie Frances Wilkinson.

Hunt for Bighorn.—A Thrilling Adventure and a Narrow Escape. By L. Worthington Green.

Rose Planting.—Timely and Valuable Suggestions on the Subject. By Ernest Braunton.

The Jenkins Family.—The Name Said to Have Been Evolved From John. By Eleanor Lexington.

Lapsus Linguae. — Amusing Errors Due to the Unruly Member. By Neeta Marquis.

Saint Patrick.—A Bishop in the Land Where He Had Been a Slave. By Lora S. La Mance.

America's Discoverers.—Chinese Legend of Fusang, the Oriental Fairyland. By Earle Ross.

Reward of the "Stayer."—Southern California As It Was Thirty Years Ago. By T. S. Van Dyke.

Perfume of Springtime. — A Story of Present-day Love in Past-day Korea. By Warwick James Price.

Stories of India.—Moral, Mystical and Romantic—The Saint and the Snake. By Rose Reinhardt Anthon.

Signs and Charms.—A Little Dissertation on Some Old Superstitions. By May C. Ringwalt.

Among the Alban Hills.—A Red Letter Day With Lanciani at Tusculum. Ada M. Trotter.

Poultry Culture. — Practical Suggestions of Value to Poultrymen in California. By Henry W. Kruckeberg.

Woman's Feats in Sports.—Wonderful Performances of the Modern Girl. From the Manchester Chronicle.

A Study of Snakes.—Interesting Facts About Their Habits and Characteristics. From the Chicago Tribune.

The Automaton.—The Man Who Dreamed Himself a Second Frankenstein. By H. Avery.

Palms for Streets.—How Most Desirable Effects May Be Produced. By Ernest Braunton.

Through Simplon Tunnel. — The First Journey Made by a Newspaper Correspondent. From Pall Mall Gazette.

The Ghost That Didn't. — What Happened at Midnight in Bleakleigh Towers. From London Sketch.

Maps of the Ocean.—Some Recent Discoveries Made by Scientists. From the New York Sun.

Care of the Body — Farming in California — The House Beautiful — Practical Ethics — Gardening in California — The City Beautiful — Good Short Stories — Etc. Beautiful Illustrations.

NEWSPAPER AND MAGAZINE—ONLY FIVE CENTS.

WELLS Velvety ICE CREAM.

PURE, SMOOTH, DELICIOUS

Order today for your Sunday dessert
Prompt delivery to all parts of the City.

BOTH PHONES 370 WELLS CANDY CO. 447 SO. SPRING ST.

A Good Lawn Mower

Is not difficult to find if you know our address....

The "Columbia"
"Iroquois"
"Invincible" (Ball bearing)
"Imperial"

Stand for the latest and best in the line.

James W. Hellman
161 North Spring Street
LOS ANGELES, CAL.

SEXINE PILLS

Cure quickly and forever Nervous Debility, Varicocele, Sleeplessness, Dyspepsia, Kidney Diseases, etc. For sale at all Sun Stores.

Out of Town Customers

Order your Wines and Liquors BY MAIL.

OLD PLANTATION DISTILLING CO

108 S. Broadway, Los Angeles, Cal.

THE WEATHER.

COMPARATIVE TEMPERATURES.*

	Max.	Min.	Mean.		Max.	Min.	Mean.
Boston	48	32	40	New York	46	40	43
Washington	68	32	50	Buffalo	24	20	22
Pittsburgh	42	34	38	Cincinnati	48	38	43
Chicago	40	34	37	St. Paul	44	30	37
St. Louis	58	38	48	Kansas City	60	34	47
Los Angeles	86	50	68	Jacksonville	64	48	56

*The maximum is for day before yesterday; the minimum for yesterday. The mean is the average temperature for the two days.

Yesterday's Forecast and Report.

U. S. WEATHER BUREAU, Los Angeles, March 9.—[Reported by George E. Franklin, Local Forecaster.] At 5 o'clock a.m. the thermometer registered 63 deg.; at 5 p.m., 64 deg.; relative humidity, 5 a.m., 30 per cent.; 5 p.m., 48 per cent. Wind, 5 a.m., northeast, velocity 4 miles; 5 p.m., west, velocity 11 miles. Maximum temperature, 79 deg.; minimum, 50 deg. Barometer reduced to sea level.

Weather Conditions.—The area of high barometer which has overlaid the country north of the Tehachepi from the Pacific Coast to the plateau regions during the past several days is slowly moving eastward, followed by cooler weather on the California coast and fog in the northern portion. The conditions remain favorable for continued fair and cooler weather in this vicinity tonight, and fair Saturday, with some cloudiness. The storm which was off the Georgia coast Thursday morning has moved rapidly up the coast, and is central this morning between Long Island Sound and Massachusetts Bay. Snow is falling at Boston and Buffalo. It has also fallen in the lake region, and rain has fallen from the Ohio Valley to the South Atlantic Coast.

Forecasts.—Local forecast for Los Angeles and vicinity: Fair and cooler tonight; Saturday, fair; light northeast, changing to fresh west, winds.

SAN FRANCISCO, March 9.—Weather conditions and general forecast. The pressure has fallen rapidly over the Pacific Slope, and conditions are becoming less favorable for settled fair weather. Fog may be expected along the coast Saturday morning, and also in the afternoon. The temperature has fallen 18 deg. at San Francisco and 10 deg. at Los Angeles during the last twenty-four hours. Forecast:

San Francisco and vicinity: Cloudy, cooler, Saturday, with fog in the morning and at night; brisk west winds.

Los Angeles and vicinity: Cloudy, cooler, Saturday; fresh west winds.

Sacramento Valley: Cloudy, cooler, Saturday; fresh south winds.

San Joaquin Valley: Fair, cooler, Saturday; light north wind.

Coast: Cloudy Saturday, with fog; fresh west winds.

Nevada: Fair, cooler, Saturday.

Arizona: Showers Saturday and Sunday.

YUMA (Ariz.) March 9.—[Exclusive Dispatch from the U. S. Geological Survey.] Gauge height Colorado River, 18.90 feet.

BUSINESS.

LOCAL PRODUCE MARKETS.

The continued warm weather is having its effect on business in wholesale produce circles. Yesterday's volume was noticeably smaller, although dealers showed no inclination to complain.

The situation in eggs was unchanged. Receipts of fresh ranch offerings were only 225 cases yesterday, the fewest number that have arrived in this market for several weeks past. In talking with a local egg jobber yesterday who had just returned from the East, he stated that the outlook throughout all the Western States was cheap prices on butter and eggs, and that more of the above-mentioned products would go into cold storage this year than ever before. In Chicago, the governing market for all the Western States, the price of eggs is now as low as 6@7 cents a dozen. The milder weather here in this part of the State will have a tendency to increase the local receipts, and lower prices may be looked for as soon as the shipments are heavier. Prices will then be forced down and jobbers will be able to buy eggs on a basis whereby they may profit in placing all the surplus stocks in cold storage.

Butter and cheese were as before quoted with quiet and featureless markets.

There was very little doing in fresh fruits yesterday. However, a firmer market ruled for apples and sellers reported a satisfactory trade in progress in upper-quality selections at full quotations. Oranges were precisely as last quoted. Lemons of fancy quality are very scarce and rule firm. Mandarins were also scarce and sell at good prices.

Winter Nellis pears are slow at weak figures.

Potatoes met with a slow jobbing trade yesterday and the general market was of a tame and listless appearance at unaltered prices. River potatoes were in over-supply and decidedly weak at irregular rates, as were the heavy offerings of low-quality Oregon Burbanks. Offerings of onions were heavier; 289 sacks being the total receipt of the day. The miscellaneous kinds of vegetables met with a snappy sale and the market was in good shape for sellers. Peas were scarce and sold as high as 5@6 cents; asparagus, 10@11; turnips, 25.

Barracuda and halibut were plentiful.

The receipts of produce as reported at yesterday's exchange were as follows: Eggs, 225 cases; butter, 17,567 lbs.; cheese, [illegible] lbs.; potatoes, 1484 sacks; onions, 289 sacks; beans, 506 sacks; sweet potatoes, none.

Prices Current.

Following are the jobbing prices in the Los Angeles market:

EGGS—Candled, fresh California ranch, 19.

BUTTER—Fancy local butter, 2-lb. sq., 55; valley creamery, 55; fancy Coast creamery, 50; choice Coast creamery, 50; fancy storage creamery, 50; ladies, 20; choice eastern cubes, 24; fancy eastern cubes, 25 lb.

CHEESE—Cal. Anchor, 15½; Cal. Y. A., 16½; hand, 17½; Dom. Swiss, 19@20; imp., 26½@27; northern, fresh, 15; northern, storage, 14; eastern, daisies, 16½; St-itons, 16½; cheddars, 16; Longhorns, 16@17; Red Band, 14½@15; N. Y. twins, 16; singles, 16; Wisconsin singles, 16; large local, 15; Rincon, 15; Oregon brick cheese, 17 lb.

BEANS—Pinks, No. 1, 2.50@2.65; No. 2, 2.25@2.30; Lady Washington, No. 1, 2.00@2.10; small white, No. 1, 3.50@3.75; small white, No. 2, 3.00@3.25; black eyes, 5.50@6.00; Limas, No. 1, 5.00@5.50; Garvanzas, 4.50@5.00; German lentils, 8.50; American lentils, 7@8 lb.

DRIED FRUITS—Choice to fancy evaporated apples, 10; apricots, 9@10; peaches, 10½; pears, 11½; pitted plums, 10; nectarines, 25-lb. boxes, 9; lemon and orange peel, 10-lb. box, 15; citron, fancy, 10-lb. boxes, 15; currants, 16-oz. pkgs., 9½; currants, 12-oz. pkgs., 8; fancy Santa Clara prunes, 30-40s, 8½, lb.; 40-50s, 7½; 50-60s, 6½; 60-70s, 6; 70-80s, 5; 90-100s, 4; fancy crop Persian dates, 5½@6 60 lbs.; Fard, 60-lb. box, 8@9; 10-lb. box, 10; Turkish Arabian dates, 5½@6; Golden dates, 6@7 lb.; figs, California, white, box, 65@2.00; black, 1.25; Chieftain, 6½; Sultanas, 1.90@2.00; Smyrna, 15@17 lb.; prunes, 60-70s, 6½; 40-50s, 7½; 30-40s, 8.

RAISINS—Seedless Sultanas, 6; Taragona, 11; 2-crown, loose, 6@7; 3-crown, loose, 7½; London layer, 2-crown, 1.40 box; 3-crown, 1.50 box; loose Muscatels, 2-crown, 6; 3-crown, 6½; 4-crown, 6½; seeded, 16-oz., fancy, per pkg., 9; 12-oz., fancy, 7½; 16-oz. choice, 8½; 12-oz., choice, 7½.

NUTS—Almonds, paper-shells, 14; I. X. L., 50-lb. sacks, 15; fancy Tarragona, imported, 15; Brazils, 12; filberts, 13; peanuts, eastern, raw, 7½; fancy, 7½; California roasted, 8; California, raw, 6; pecans, large, 14½; Monarch, 15; horse chestnuts, 12@14; Italian chestnuts, 12@13; walnuts, Cal., 14½; choice, No. 1, 11; No. 2, 11; Jumbo, 16½; hickory nuts, 8; cocoanuts, 90 doz.

FRESH FRUITS—N. Y. T. pippins, 1.50@1.75; Bellefleurs, 1.50@1.75; Spitzenbergs, 1.75@2.00; fancy Ganos, 2.00@2.25; choice, 1.75@1.85; red Pearmains, 1.00@1.25; Jonathan, Colo., 2.00@2.50; Colo. Winesaps, 2.75@3.50; Missouri pippins, 2.00@2.25; Winter Nellis pears, 5@8 lb.; guavas, 8@; pomegranates, 85@1.00.

CITRUS FRUITS—Standard lemons, 1.25@1.35; bananas, 3½@4 per lb.; fancy Padre grapefruit, seedless, 3.00; Padre, seedling, 2.00; choice, 1.25@1.50; pineapples, 3.50 crate; fancy navel oranges, 2.00@2.25; choice navels, 1.85@2.00; Tangerines, per ½-box, 1.50@1.70; Mandarins, 1.40@1.60.

BERRIES—Strawberries, —; Montebello, 25; Gardenas, 12@25; Tropicos, 25; cranberries, 17.00@18.00.

HONEY AND BEESWAX—Beeswax, per lb., 27; honey, extracted, water white, 6@7 lb. cans, 6½@7; light amber, 6; amber, 5; comb water white, 14@15; light amber, 13@14; amber, 12½.

ONIONS—Northern Australian Browns, 1.75; local Australian Browns, 1.50; northern Yellow Danvers, 1.75; Oregon, fancy, 1.90@2.00; fancy Nevadas, 2.00@2.25.

POTATOES — Woodward Islands, 1.10@1.25; Burbanks, choice, 1.25; Salinas, fancy, 1.60@1.75; Salinas, choice, 1.50; Highland, fancy, 1.10@1.25; choice, 1.00@1.10; fancy Oregon, 1.00; choice, 1.15@1.25; Nevada Burbanks, fancy, 1.25@1.35; Watsonville, 1.50; Palm Tracts, 1.15@1.25; Lompocs, 1.50; yellow Fullertons, 2.50 cwt.; red sweet potatoes, 2.50; white sweet potatoes, 1.75; Monterey, fancy, 1.50; Oregon Early Rose, 2.00; northern fancy Rose, 1.90.

GREEN VEGETABLES — Beets, 15@20; carrots, 15@25; Hubbard squash, 1½; parsley, 20; green onions, 10@25 doz.; string beans, 12; wax, 10@12; turnips, 25; peas, 5@6; red radishes, 15 dozen; celery, 40@45; cabbage, 90 sack; cauliflower, 45@60; fancy green onions, 20@25 doz.; spinach, 10@15; red peppers, 15@20; leeks, 15@20; mustard, green, 10@15; lettuce, 15@20; garlic, 6@; sprouts, 6@8 lb.; rhubarb, 4 lb.; artichokes, 60@75 doz.; mushrooms, 15@25 doz.; asparagus, 10@11 lb.; parsnips, 25 doz.; local tomatoes, 1.15@1.75 per 4-basket crate.

CHILES—String, fancy, 18 lb.; black evaporated, fancy, 18; chile telpine, 1.00; chile molido, 15.

POULTRY — Dealers pay live weight for stock: Old roosters, 9; young roosters, 19; hens, per lb., 16; ducks, 15; turkeys, 19; geese, 15; broilers, 22; fryers, 20; roasters, 18; old toms, 18; young toms, 19; hen turkeys, 19. Selling price, per lb.: Dressed, old roosters, 13; young roosters, 22; hens, 18@19; fryers, 23 lb.; broilers, 2.50@6.00 dozen; turkeys, 24; hen turkeys, 24; old toms, 22; young toms, 24; ducks, 18 lb.; geese, 18 lb.

FRESH MEATS—Mutton, 9½; ewes, 9; mutton yearlings, 10; lamb, 11; milk lamb, 12½; veal, 11; beef, steers, prime, 7½; first, 7¼; second, 6½; third, 5¾@6; pork, 8¼.

PROVISIONS — Lard, pure, per lb., tierce basis: Silver Leaf, 9¾@10½; Rex, 9¾@10¾; White Label, 10; Orange Blossom, 9½; Compound lard, per lb., tierce basis, 9¾@10¾; Suetene, tierce basis, 7@8; Diamond C, Kettle rend, 10¾@11¾; cottolene, white, 5s, 7.00 case; 10s, 6.85; 25s, 6.75; yellow, Texas grown, 1.75.

BACON—10-12 bacon, 16@16½; 3 Ave., 17½; Empire, 18; 49'er, 6@7; Premium, 20; Gold Band, 20½; Diamond C bacon, 19½; Hemet bacon, 16½.

PICKLED PORK—20.00 bbl.

DRY SALT PORK—Per lb., D. S. bellies, 11@12½; short clears, 11@12½; D. S. backs, 10¾@12.

HAMS—Per lb., Rex, 14¾; Diamond C, 15¼; Regal, 14; Winchester, 14¾; Premium, 15½; Gold Band, 15½; mild-cured hams, 13½; picnics, 9½@10½; Cal. hams, 9@10½; skinned hams, 15; 14 Ave. hams, 14½@15; 12 Ave. hams, 15@15½; Orange Blossom, 13½.

LIVE STOCK—Hogs, dressed, 9¼, cwt.; cattle, No. 1 steers, 6½; heifers, 6¼; sheep, 3.00@4.00.

FLOUR AND FEEDSTUFFS — Flour, local mills, per bbl., 5.00; all eastern wheat, 5.25; wheat, 1.60@1.65; cornmeal, basis 10s, W. or Y., 2.15 per cwt.; graham flour, basis 10s, [illegible] rolled barley, 1.40 per cwt.; cracked corn, 1.40 cwt.; corn, 1.35 cwt.; eastern Kaffir corn, 1.35; bran, 1.25 cwt.; feed meal, 1.45 per cwt.; red oats, California, 1.40@1.70; red oats, Texas grown, 1.85@2.00; cocoanut cake, 1.50 cwt.; shorts, 1.45 cwt.; oilcake meal, 2.25 cwt.; white oats, 1.50 cwt.

SUGAR — Prices are based on sacks of 100 lbs. Bbls. 10c, ¼ bbls. 25c, boxes 50c, 50-lb. sacks 10c cwt. higher. Beet, 5.50; cane, 5.95; fruit sugar, 5.70; Ext. C, 5.30; Golden C, 5.10; "D," 5.00; Magnolia "A," 5.30; tablets, ½ bbl., 6.20; tablets, boxes, 6.45; cubes, "A," crushed, 6.05; powdered, 5.90; western, conf. A, 5.70.

MOLASSES AND SYRUPS—Wogan's maple syrup, 6-10, per case, 5.00; 12-5, per case, 5.40; 24-3, per case, 5.65; 36-2, per case, 5.90; Wogan's Carro de Batterie, 6-10, per case, 3.75; Wogan's Fancy Sorghum, 6-10, 12-5, per case, 4.15; 24-3, per case, 4.40.

HAY—No. 1 barley hay, 14.00@16.00; No. 2, 12.00@14.00; No. 1 wheat hay, 16.00; No. 2, 11.00@14.00; No. 1 plain oat hay, 17.00; No. 2, 12.00@14.00; fancy plain oat, 20.00; northern alfalfa, 12.50; local, 13.00@14.00.

STATE OF TRADE.

DUN'S WEEKLY REVIEW.

[BY THE ASSOCIATED PRESS—P.M.]

NEW YORK, March 9.—Dun's Review of Trade tomorrow will say that some irregularity is noted in trade reports for the past week, but not more than is easonable, and mercantile collections are generally prompt. The few minor strikes do not seriously interfere with progress, and thus far the only noticeable effect of the coal controversy is the unusually large demand for this season of the year in all fuel markets, and the disposition of small merchants in the immediate vicinity of the anthracite mines to allow stocks to become depleted. Prices of commodities rose slightly during February. Dun's index number was $104.204 on March 1, against $104.011 a month ago, and $101.939 a year ago. Railway earnings continue to make striking comparisons with last year's figures, the increase during February amounting to 24.3 per cent. Foreign commerce at this port for the last week showed an increase in exports of $926, over the same week last year, while imports decreased $71,695. Failures this week number 221 in the United States, against 244 last year, and 24 in Canada, against 25 a year ago.

Bradstreet's Review.

NEW YORK, March 9.—Bradstreet's tomorrow will say that Spring jobbing trade is as active as ever, excepting last year at nearly all markets; winter-wheat crop reports are excellent; prices, except for some country produce, wheat and flour, among breadstuffs, and bleached cotton goods, show notable strength, and building activity, which is of large volume, goes on without a break. Business failures in the United States for the week ending March 8, number 177, against 180 last week and 190 in the like week of 1905. Failures in Canada for the week numbered 24, against 30 last week and 40 in this week a year ago.

NEW YORK MARKETS.

SHARES AND MONEY.

[BY THE ASSOCIATED PRESS—P.M.]

NEW YORK, March 9.—The speculation in the stock market took on a considerable degree of animation, today, the volume of dealings expanding again over a million shares. There were many striking movements, but the majority of these were in the class of specialties and in stocks which have figured in the operations of pools, and under the influence of rumors and mysteries in the past dealings. An upward movement of moderate proportions, however, was fairly comprehensive, and exceptions to advances of as much as a point might be more conveniently enumerated than the total list of gains. Yesterday's vigorous advances and the comprehensive freedom from selling pressure where advances occurred evidently had a convincing effect upon speculative sentiment, and large professional operations made their appearance in today's market.

There was a marked revival of rumors which have lain dormant as active forces in the market during the reactionary period. The so-called merger project was brought forward again into attention. Buying of Colorado Fuel was alleged to be for the purpose of control by United States Steel Corporation. The pool in Reading was said to have resumed operations on the long side of the market, thus removing the depressing influence of that stock's weakness from the general market. There were renewed allusions to the supposed important developments in prospect in the affairs of the Amalgamated Copper and in the copper industry generally. A study of the distribution of the day's largest dealings and of its widest advances will reveal how large a part influences of this character have played in the day's operations. The upward rush of 3 points in Atchison, late yesterday, was a large feature in the revival of speculative confidences, but the backwardness of that stock today under realizing had no restraining effect on the advance elsewhere. Bonds were firm; total sales, par value, $2,725,000. United States 2s and the old 4s advanced ¼ per cent. on call.

Closing Stocks—Actual Sales.

	Sales.	Highest.	Lowest.	Closing bid.
Adams Express	.....	.....	.....	248
Amalgamated Copper	175,600	108⅜	105½	107⅝
Am. Car & Foundry	7,700	42⅝	41⅝	42⅝
*Am. C. & F. pfd	300	101⅝	100½	100¼
American Cotton Oil	1,600	34	33⅝	33
Am. Cotton Oil pfd	.....	.....	.....	90
American Express	.....	.....	.....	225
Am. Hide & L. pfd	500	36	35½	35¼
American Ice	1,800	47⅝	46⅝	46⅝
American Linseed Oil	.....	.....	.....	21¼
Am. Linseed Oil pfd	.....	.....	.....	45¼
American Locomotive	14,300	71⅝	69⅝	70⅝
Am. Locomotive pfd	.....	.....	.....	116
Am. Smelting & Ref	16,500	158¼	155½	157¼
Am. S. & R. pfd	500	123	123	123⅝
Am. Sugar Refining	5,100	141	140¼	141¼
Am. Tobacco, pfd. cer	600	104⅝	104½	104⅝
Anaconda Mining Co	5,900	274⅝	265	274
Atchison	485,100	95	93⅝	93⅞
Atchison pfd	300	103⅝	103¼	103
Atlantic Coast Line	1,300	159	158	158¼
Baltimore & Ohio	1,900	110⅝	110¼	110⅛
B. & O. pfd	.....	.....	.....	99⅝
Brooklyn Rapid Transit	62,700	83⅝	80⅝	83
Canadian Pacific	1,600	171⅝	171	171
Central of New Jersey	.....	.....	.....	212½
Chesapeake & Ohio	15,700	57⅝	56⅝	57⅝
Chicago & Alton	.....	.....	.....	30
Chicago & Alton pfd	.....	.....	.....	75
Chicago Great Western	1,600	21⅛	20⅝	21
Chicago & N. W	600	226	225⅝	221
Chicago, M. & St. Paul	19,000	177⅝	176½	197⅝
Chicago Ter. & Trans	.....	.....	.....	13
Chicago T. & T. pfd	.....	.....	.....	30
C., C., C. & St. Louis	1,700	100	97	99⅝
Colorado Fuel & Iron	46,000	66⅝	63⅛	65⅝
Colorado & Southern	2,300	34⅝	34⅝	33⅝
Colo. & So. 1st pfd	400	72½	72	72
Colo. & So. 2nd pfd	500	51½	51	49½
Consolidated Gas	5,400	156½	155½	155⅝
Corn Products	600	18	18	17½
Corn Products pfd	700	56	56	56⅝
Delaware & Hudson	100	206	205	206
Del., Lack. & Western	.....	.....	.....	445
Denver & Rio Grande	2,400	45⅝	45⅛	45⅝
D. & R. G. pfd	200	88⅛	88	87½
Distillers' Securities	1,000	59⅛	58	58⅝
Erie	15,700	43½	42⅝	43⅝
Erie 1st pfd	1,200	78⅝	77⅝	78¼
Erie 2nd pfd	1,300	70	69⅛	69⅛
General Electric	400	168⅝	168½	168¼
Hocking Valley	400	116½	116	116⅝
Illinois Central	600	170	169	169½
International Paper	100	21⅝	21⅝	21⅝
Int'l Paper pfd	700	86¼	85⅝	85¼
International Pump	.....	.....	.....	31
Int'l Pump pfd	.....	.....	.....	81
Iowa Central	1,000	32¼	31½	31¼
Iowa Central pfd	600	59½	58½	58¼
Kansas City Southern	270	29⅝	29¼	29½
K. C. Southern pfd	300	60	59⅝	59⅝
Louisville & Nashville	4,400	147½	146½	147⅝
Manhattan L	.....	.....	.....	156½
Metropolitan Securities	1,100	72¼	72⅝	72
Metropolitan St. Ry	1,700	116	115	115⅝
Mexican Central	4,500	25⅛	24⅝	24⅝
Minn. & St. Louis	200	77	76⅝	75
M., St. P. & S. Ste. M	.....	.....	.....	151
Minn., St. Paul pfd	200	171	170½	170
Missouri Pacific	2,[illegible]	100⅛	99⅝	99⅝
Missouri, Kan. & Texas	9,300	36	35¼	35⅝
M., K. & T. pfd	600	71⅝	71⅛	71
National Lead	23,500	81⅛	7⅝	82
Nat'l Ry. of Mex. pfd	100	40	40	39⅝
New York Central	7,200	147⅝	146⅝	147⅛
N. Y., Ontario & W	4,000	51⅛	50	51⅝
Norfolk & Western	5,500	88	88	87½
N. & W. pfd	100	90½	90½	90
North American	2,000	100⅛	99⅝	100
Pacific Mail	200	42½	42	42¼
Pennsylvania	216,000	139	128⅝	138⅝
People's Gas	1,300	97¼	96⅝	96½
P., C. C. & St. Louis	400	80	80	85
Pressed Steel Car	3,400	54¼	52⅝	53¼
Pressed Steel Car pfd	200	98⅝	98⅝	98½
Pullman Palace Car	.....	.....	.....	238
Reading	14,800	129⅝	127	129
Reading 1st pfd	.....	.....	.....	90
Reading 2nd pfd	100	98	98	97
Republic Steel	1,900	31	30¼	30¼
Republic Steel pfd	200	104¼	104	104
Rock Island Co	10,800	27⅝	27	27¼
Rock Island Co. pfd	900	66⅝	66¼	66⅛
St. L. & S. F. 2nd pfd	600	46⅝	46¼	46⅝
St. Louis, S. W	7,400	24⅛	23½	24
St. Louis, S. W. pfd	800	56⅝	56⅝	57
Southern Pacific	27,700	67⅝	66⅝	67
Southern Pacific pfd	400	118	117⅝	117⅝
Southern Railway	19,200	40⅝	40⅛	40¼
So. Railway pfd	400	101	100⅞	100⅝
Tenn. Coal & Iron	.....	.....	.....	149
Texas & Pacific	1,500	34⅝	34	34¼
Toledo, St. L. & W	100	35⅛	36¼	36⅛
T., St. L. & W. pfd	200	54⅝	54⅝	54¼
Union Pacific	11,100	153⅝	152⅝	153⅝
Union Pacific pfd	800	95¼	95¼	96¼
United States Express	.....	.....	.....	126
United States Realty	100	86	86	84
United States Rubber	2,300	54¼	53⅝	53⅝
Northern Pacific	30,000	223⅝	218⅝	221⅝
Central Leather	4,200	42⅝	41	42¼
Central Leather pfd	500	106	103	105⅝
Schloss Sheffield	2,700	81½	80	80⅝

Total sales for day..1,208,700

*Ex-dividend.

Bank Clearings.

NEW YORK, March 9.—The following table, compiled by Bradstreet, shows the bank clearings at the principal cities for the week ended March 8, with the percentage of increase and decrease, as compared with the corresponding week last year:

	Amount.	Per ct. Inc.	Per ct. Dec.
*New York	$2,141,807,196	17.2	....
*Chicago	231,862,137	16.2	....
*Boston	164,323,124	19.4	....
*Philadelphia	156,150,8[illegible]	26.5	....
*St. Louis	61,826,857	4.4	....
Pittsburgh	53,426,865	22.4	....
*San Francisco	49,445,630	31.4	....
*Baltimore	29,404,476	24.2	....
Cincinnati	26,849,700	9.3	....
*Kansas City	27,293,118	12.8	....
*New Orleans	20,135,432	12.7	....
*Minneapolis	18,461,851	17.5	....
*Cleveland	14,917,687	14.0	....
*Louisville	15,225,088	25.5	....
Detroit	12,806,905	22.3	....
*LOS ANGELES	12,496,011	28.2	....
Omaha	12,762,071	21.8	....
*Milwaukee	10,572,841	29.6	....
*Providence	7,512,400	14.0	....
*Buffalo	7,040,481	11.6	....
*Indianapolis	6,415,239	17.3	....
*St. Paul	7,935,818	35.6	....
Denver	6,719,174	10.4	....
Seattle	10,474,436	12.6	....
Memphis	5,109,641	11.0	....
Fort Worth	6,609,295	2.9	....
Richmond	6,424,290	21.6	....
Columbus	5,916,700	19.1	....
Washington	6,866,636	37.5	....
*St. Joseph	7,325,881	30.7	....
*Savannah	3,348,379	17.3	....
*Portland, Or.	4,968,999	4.9	....
Albany	5,659,422	33.1	....
Salt Lake City	4,827,473	88.4	....
*Toledo, O.	5,148,402	31.0	....
Rochester	4,024,039	33.3	....
*Atlanta	4,418,034	33.0	....
Tacoma	3,677,720	24.3	....
*Spokane, Wash.	4,179,580	50.9	....
Hartford	4,5[illegible]6,004	12.5	....
Nashville	3,612,419	14.2	....
Peoria	4,210,514	17.2	....
Des Moines	4,099,710	16.9	....
New Haven	2,404,195	27.0	....
Grand Rapids	2,262,871	15.7	....
Norfolk	2,357,852	27.8	....
Augusta, Ga.	1,269,021	....	1.0
Springfield, Mass.	1,879,727	20.3	....
Portland, Me.	1,965,460	21.3	....
Dayton	2,169,192	32.6	....
Sioux City	2,022,061	3.8	....
Evansville	1,570,961	37.4	....
*Birmingham	1,958,762	50.0	....
Worcester	1,814,431	33.8	....
Syracuse	1,534,233	30.4	....
Charleston, S. C.	1,478,478	30.8	....
**Houston	17,026,797	4.3	....
**Galveston	10,985,000	....	0.7
Totals for the United States	$3,259,225,412	18.2	....

*Balances paid in cash.

**Not included in totals because containing other items than clearings.

Boston Stocks and Bonds.

Money—		West'house Com.	78
Call loans	6@7	Mining—	
Time loans	5@6	Adventure	5⅝
Bonds—		Allouez	38
Atchison, Adj. 4s	94½	Amalgamated	108
Atchison 4s	101¼	American Zinc	10
Mex. Central 4s	80	Atlantic	24
Railroads—		Bingham	40⅝
Atchison	93⅞	C. & Hecla	685@690
Atchison pfd	103⅝	Centennial	24¼
Boston & A	*254½	Copper Range	75¼
Boston & Maine	177½	Daly West	14½
Boston Elevated	154	Dominion Coal	78¼
Fitchburg pfd	140⅝	Franklin	20
Mexican Central	24⅛	Granby	13¼
N. Y. N. H. & H	*200	Isle Royale	23
Union Pacific	153⅝	Mass. Mining	9⅝
Miscellaneous—		Michigan	13
Am. Arge. Chem	28	Mohawk	56
Am. Pneu. Tube	24	Mont. Coal & C	5¼
Am. Sugar	140⅝	Old Dominion	40
Am. Sugar pfd	138⅝	Osceola	93
Am. Tel. & Tel	138⅝	Parrot	28¼
Am. Woolen	43⅛	Quincy	90
Am. Woolen pfd	107½	Shannon	6⅝
Dom. I. & Steel	31⅛	Tamarack	107
Ed. Elec. Illu	*247½	Trinity	10⅝
Mass. Electric	18⅝	United Copper	65⅝
Mass. Elec. pfd	67½	U. S. Mining	51¼
Mass. Gas	48⅝	U. S. Oil	12½
United Fruit	107½	Utah	62
U. Shoe Mach	81¼	Victoria	7
U. Shoe M. pfd	31	Winona	7
U. S. Steel	41⅛	Wolverine	143
U. S. Steel pfd	106¼	North Butte	84

Banks Get Back Money.

[BY PRIVATE WIRE TO FRED DORR & CO.]

NEW YORK, March 9.—The banks now show a net loss to the sub-treasury since last Friday of only $63,000.

Dick says: We are told to buy S. P.

LIVERPOOL, March 9.—Opening: Cotton futures firm, 3 to 4 higher. Spots steady, 2 higher. Liverpool cotton close 2 to 3 up, steady.

Bond List.

U. S. R. 2s reg	103⅝	Japan 6s, 2nd Ser.	100⅝
U. S. R. 2s coup	103⅝	Japan 4½s, certif.	91⅝
U. S. 3s reg	103	Jap. 4½s, 2nd Ser.	90⅝
U. S. 3s coup	103	L. & N. Un. 4s	103
U. S. old 4s reg	103	Man. Con. G. 4s	103¼
U. S. old 4s coup	104	Mex. Central 4s	82
U. S. n. 4s reg	130	Mex. C. 1st Inc.	24½
U. S. n. 4s coup	130	M. & St. L. 4s	94½
Am. Tobacco 4s	79	M., K. & T. 4s	100⅝
Am. Tobacco 6s	116½	M., K. & T. 2nds	88
Atchison, Gen. 4s	103⅝	Mex. Nat'l Ry. 4s	85⅝
Atchison, Adj. 4s	94⅝	N. Y. C. G. 3½s	97⅝
Atlantic C. L. 4s	99¼	N. J. C. Gen. 5s	129⅝
B. & O. 4s	103⅝	N. P. 4s	104⅝
B. & O. 3½s	94⅝	N. P. 3s	77⅝
B. R. T. cv. 4s	93⅝	N. & W. Con. 4s	101½
Cen. of Ga. 5s	114	Oregon S. L. 4s	98¼
C. of Ga. 1st Inc.	96½	Pa. Conv. 3½s	101
C. of Ga. 2nd Inc.	88	Reading Gen. 4s	100¼
C. of Ga. 3d Inc.	84	St. L. & I. M. 5s	116⅝
C. & O. 4½s	106⅝	St. L. & S. F. 4s	88⅝
C. & A. 3½s	80⅝	St. L. S. W. 4s	89⅝
C., B. & Q. n. 4s	100⅝	Seaboard A. L. 4s	90⅝
C., R. I. & P. 4s	79⅝	So. Pacific 4s	91
C., R. I. & P. 5s	90	S. P. 1st 4s cer.	96⅝
C. C. C. & St. L.	101	So. Railway 5s	118⅝
Colo. Ind. 5s, A	78⅝	T. & P. 1sts	123
Colo. Ind. 5s, B	75⅝	T. St. L. & W. 4s	83
Colo. Midland 4s	76⅝	Union Pacific 4s	104⅝
Colo. & So. 4s	93⅝	U. P. Conv. 4s	154¼
Cuba 5s	104¼	U. S. Steel 2nd 5s	98⅝
D. & R. G. 4s	99⅝	Wabash 1sts	116
Distillers' Sec. 5s	88⅝	Wabash Deb. B	81⅝
Erie prior lien 4s	101⅝	Western Md. 4s	88
Erie Gen. 4s	92⅝	W. & L. E. 4s	90⅝
Hock. Val. 4½s	108⅝	Wis. Central 4s	92½
Japan 6s	100⅝	Japan 4s, certif.	88⅝

World Cotton Markets.

[BY PRIVATE WIRE TO FRED DORR & CO.]

NEW YORK, March 9.—Liverpool due to come 4 to 5 advance on old and 1 or 2 advance on near. Opened steady, 2 to 3 higher. At 12:15 p.m. net 4 higher. Spots 2 advance, at 592. Estimated ports, 14,000, against 20,358 and 23,611. Liverpool, 2 p.m., spot sales, 12,000; American, 10,000. Futures steady, unchanged to 1 up.

The cotton market was again irregular and lost most of its gain of yesterday. There was no news and the setback was a matter of about 8 points, was largely the result of inactivity, for business was very small from a legitimate standpoint. The situation is very strong, with spot business as heavy for this time of the year, as it has ever been. Southern spot markets steady and unchanged, to 1-16 higher.

There was no public trading, and the market had to take care of itself with all the prejudice against the price. With all the weight against the advance, there was a good tone and the market showed real strength based upon nothing except the continued strong demand for real cotton.

Hester's tip on weekly "into-sight," 152,000 to 162,000 bales, against 228,065 last year.

Savannah wires that southern mills are paying much higher prices than ports.

Spot cotton quiet, unchanged; midlands, 11.25; sales, 1000 bales.

The New York Cotton Exchange will be closed April 13 and 14, Good Friday and Saturday.

New Orleans and Liverpool probably take the same action.

Following is range of prices today:

	Open.	High.	Low.	Close.
March	1059	1062	1051	1051
May	1075	1082	1069	1069
July	1087	1092	1078	1079
September	1040	1043	1034	1034
October	1030	1034	1024	1025
December	1033	1039	1028	1029

NEW ORLEANS, March 9.—Spots quiet, unchanged. Middlings, 10 13-16. Sales, 1700; f.o.b., 850.

Argentine Wheat.

[BY PRIVATE WIRE TO FRED DORR & CO.]

LIVERPOOL, March 9.—Argentine shipments wheat this week, 4,392,000; last week, 3,488,000. Last year, 4,072,000. Corn, 203,000 and 105,000 and 128,000.

Treasury Statement.

WASHINGTON, March 9.—Today's treasury statement: Available cash balance, $151,397,580; gold coin and bullion, $76,117,834; gold certificates, $54,297,310.

Silver in London.

LONDON, March 9.—Consols, 90 13-16; silver, 29 5-16d.

GENERAL EASTERN MARKETS.

GRAIN, FRUIT AND PRODUCE.

[BY THE ASSOCIATED PRESS—P.M.]

CHICAGO, March 9.—The opening in the wheat market today was extremely weak, and initial quotations showed sharp losses, the May option being down ⅝ to ⅞ to 1 to 1⅛, at 76⅛@76⅞. For a time there was general selling, and about the only buying was in the nature of covering by shorts. News of the day was favorable to the bears. Weather in the American Southwest was again highly favorable for the fall-sown crop, and Liverpool cables were lower. Shipments from Argentina for the week were considerably in excess of the exports for the corresponding week a year ago, and official reports from India indicated an increase of 888,000 acres sown to wheat. These were the principal influences that weakened the market. The market became steadier in the last hour of trading. For May, the lowest point of the day was reached at 76¼. The close was steady, with May at 76⅜@76½, a net loss of 1⅛.

SAN FRANCISCO MARKETS.

GRAIN, FRUIT AND PRODUCE

[BY THE ASSOCIATED PRESS—P.M.]

SAN FRANCISCO, March 9.—[Exclusive Dispatch.] There were no fresh arrivals of oranges today, and with supplies extremely light, the market continued firm, but values were without quotable improvement. There was good movement in lemons, and the market was firmer, with prices taking narrower range. Fancy parcels sold briskly at top rate. Supplies of limes fully balanced requirements, and previous prices were well sustained. Tangerines are extremely scarce, and held at improved prices. Seedless grapefruit was quoted strong at maximum rate, while common stock was easy at inside figures. Another crate of strawberries arrived from Los Angeles, and sold at 30 cents a basket. The fruit was of fairly attractive quality. Although receipts of asparagus were 2000 boxes, the market held up well at the closing rates of the preceding day. Rhubarb was in over supply, and easy at sharp decline. Peas continued in limited supply, and fancy ruled strong at top quotation. Southern beans were plentiful at reduced figures. Summer squash was mostly of low quality, and ruled easy. Mexican tomatoes were abundant and cheap. Onions were firmer. Potatoes were as previously quoted.

San Francisco Mining Stocks.

SAN FRANCISCO, March 9.—The official closing quotations for mining stocks today were as follows:

Alpha Con	9	Justice	5
Andes	18	Mexican	110
Belcher	15	Occidental Con	80
Best & Belcher	95	Ophir	500
Bullion	25	Overman	14
Caledonia	42	Potosi	7
Challenge Con	15	Savage	40
Chollar	10	Scorpion	9
Confidence	67	Seg. Belcher	4
Con. Cal. & Va	115	Sierra Nevada	28
Crown Point	5	Silver Hill	85
Exchequer	50	Union Con	40
Gould & Curry	8	Utah Con	3
Hale & Norcross	100	Yellow Jacket	6
Julia	6		

Nevada Mining Stocks.

SAN FRANCISO, March 9.—[Exclusive Dispatch.] Adams, 11; Black Rock, 5; Bullfrog National Bank, 32; Bullfrog Mining Company, 53; Cash Boy, 20; Denver Bullfrog, 1.30; Diamondfield Con., 47; Dixie, 15; Eclipse, 88; Golden Anchor, 1.37; Jim Butler, 1.70; Jumbo, 1.50; Kendall, 85; MacNamara, 67; Manhattan Con., 1.10; Monarch Pittsburgh, 26; Manhattan Dexter, 79; North Star, 57; Ohio Tonopah, 46; Original Bullfrog, 22; Red Top, 1.92; Sandstorm, 1.35; Montana, 2.97; Midway, 2.15; Belmont, 5.12; Home, 20.

Callboard Sales.

SAN FRANCISCO, March 9.—Wheat steady: May, 1.26½; December, 1.26⅝. Barley steady; May, 1.20¼ bid; December, 96⅝. Corn, large yellow, 1.17½@1.20. Bran, 18.50@20.00.

Drafts and Silver.

SAN FRANCISCO, March 9.—Silver bars, 63⅝; drafts, sight, 7½; telegraph, 10.

San Francisco Dairy Market.

SAN FRANCISCO, March 9.—Butter, firmer; creameries, 24@27. Eggs, stronger; ranch, 16½@20. Cheese, steady; Young America, 13@14.

California Oil Exchange.

SAN FRANCISCO, March 9.—Morning sales Oil Exchange, no business.

DAILY REPORT OF THE ORANGE MARKETS.

[BY DIRECT WIRE TO THE TIMES.]

NEW YORK, March 9.—[Exclusive Dispatch.] Today's auction consisted of twenty-seven cars. The market is unchanged. The weather is favorable.

NAVELS.

	Averages.
Hunter, st, A.C.G. Ex	$2.55
Hunter, st, A. C. G. Ex	2.60
Riverside, Riverside Ex	2.65
Pointer, xc, A. C. G. Ex	2.70
Stag, xf, A. C. G. Ex	2.75
Golden Rule, xc, Riverside Ex	2.75
Red Mountain, xc, Riverside Ex	2.85
Elk, ch, A. H. Fruit Co	2.85
La Mesa, xf, Riverside Ex	3.00
Overland, xf, S. B. Co. Frt. Ex	3.10
Don, ch, G. R. Hand & Co	2.30
Pyramid, xc, G. R. Hand & Co	2.60
Albion, ch, Thos. Strain	2.35
Caledonia, st, Thos. Strain	2.45
Standard	2.45
Cyril, ch, J. S. Kuns Frt. Co	2.50
La France, ch, J. S. Kuns Frt. Co	2.70
Our Popular, ch, F. H. Speich & Co.	2.55
Mountain Lion, fy, F. H. Speich	2.60
Mountain Lion, fy, F. H. Speich	2.70
California Sweet, ch, West Highlands Citrus Association	2.55
Cosmos, xc, West Highlands Citrus Association	2.80
Standard	2.60
Golden Eagle, st, C. C. Chapman	2.60
Old Mission, ch, C. C. Chapman	2.65
Old Mission, fy, C. C. Chapman	3.00
Santa Fé, st, Moffatt Frt. Co	2.65
Santa Fé, st, Moffatt Frt. Co	2.70
Founain, ch, Moffatt Frt. Co	2.85
Fountain, ch, Moffatt Frt. Co	2.90
Slover Mountain, fy, F. P. Corson	2.70
Slover Mountain, fy, F. P. Corson	2.80
Magnum Bonum, J. A. Maddock	2.70
Magnum Bonum, J. A. Maddock	2.90
Independent, fy, Highland	2.75
Independent, xf, Highland	2.90
Ruth, fy, Rubidoux Frt. Co	2.75
Heap Good, fy, aPttee & Lett	2.85
Flower, fy, F. P. Corson	2.85
Whittier, fy, W. F. Whittier	2.85
Whittier, xf, W. F. Whittier	3.00
Orchard, or, National Or. Co	2.95
Orchard, or, National Or. Co	3.10
Alpha, fy, Riverside Frt. Co	3.05

THOMPSON IMPROVED NAVELS.

Pointer, xc, A. C. G. Ex	2.90
Lincoln, xc, Riverside Ex	2.90
Victoria, xf, Riverside Ex	3.05
Orchard, or, National Or. Co	3.55

SEEDLINGS.

Mission Bells, xc, A. B. Chapman	2.60

LEMONS.

Flower, fy, F. P. Corson	3.30

BLOODS (HALF BOXES.)

Squaw, xf, Pattee & Lett	1.35
Slover Mountain, fy, F. P. Corson	2.35

TANGERINES.

Orchard, or, National Or. Co	2.60
Slover Mountain, fy, F. P. Corson	1.65
Flower, fy, F. P. Corson	2.25
Squaw, xf, Pattee & Lett	1.40
Victoria, xf, Riverside Ex	2.25
La Mesa, xf, Riverside Ex	1.85
Stag, xf, A. C. G. Ex	1.85

MANDARINES.

Orchard, or, National Or. Co	2.15

Boston Market.

BOSTON, March 9.—[Exclusive Dispatch.] Twenty-two cars were sold at auction today. The market is steady. The weather is very stormy.

NAVELS.

	Average
Royal, xc, Queen Colony Ex	$2.65
California Orange, st, Riverside Ex	2.40
Urchin, st, Semi-Tropic Ex	2.60
Blue Mountain, xf, Riverside Ex	2.75
Royal, xc, Queen Colony Ex	2.80
Tunnel, ch, Semi-Tropic Ex	2.85
Red Globe, xc, Riverside Ex	2.90
Golden Rule, xc, Riverside Ex	2.90
San Fernando Rey, fy, S.-T. Ex	2.95
Golden Rule, xc, Riverside Ex	2.95
Elk, ch, A. H. Fruit Co	2.95
Queen Bee, xf, Queen Colony Ex	3.00
Blue Globe, xf, Riverside Ex	3.00
La Mesa, xf, Riverside Ex	3.10
Queen Bee, xf, Queen Colony Ex	3.15
La France, ch, J. S. Kuns Frt. Co	2.45
Geisha, fy, J. S. Kuns Frt. Co	2.55
Young America, ch, Pinkham & McKevitt	2.60
Magis Isle, xc, G. R. Hand & C	2.60
Triangle, xf, G. R. Hand & Co	2.85
Peacock, xc	2.70
Success, or, F. H. Speich & Co	2.75
Isis, xf, F. H. Speich & Co	3.05
Clover, xc, Redlands Orange Growers' Association	2.90
Sunflower, xf, C. C. U., E. Highlands	3.00
Bouquet, xf, C. C. U., Arlington	3.00
Camellia, xf, C. C. U., Redlands Junction	2.95
Sky High, xc, C. C. U., Arlington	2.60
Angel, fy, C. C. U., Colton	2.85
Marguerite, xc, C. C. U., Colton	2.70
Cosmos, xc, West Highland Citrus Association	2.95
Signal, xf, Stewart Fruit Co	3.00
Stella, fy, Riverside Frt. Co	3.00
Rose, xf, Redlands Orange Growers' Association	3.05
Tea Party	3.10
Pilgrim	3.30
Vista Bonita, fy, Hemet Land and Water Co.	2.95
Valle Vista, fy, Hemet Land and Water Co	2.90

GRAPEFRUIT.

Queen Bee, xf, Queen Colony Ex	3.75
Angel, fy, C. C. U., Colton	2.95
Marguerite, xc, C. C. U., Colton	2.70

LEMONS.

Pet, xc, San Antonio Ex	3.40
Greyhound, ch, San Antonio Ex	3.10
Duck, st, San Antonio Ex	2.85
Gunderman, fy	3.60
Gunderman, ch	3.35

BLOODS (WHOLE BOXES.)

Rose, xf, Redlands Orange Growers' Association	3.65
La Mesa, xf, Riverside Ex	2.80

BLOODS (HALF BOXES.)

Rose, xf, Redlands Orange Growers' Association	1.65
La Mesa, xf, Riverside Ex	1.50
Blue Mountain, fy, Riverside Ex	1.30

TANGERINES.

Angel, fy, C. C. U., Colton	1.70
Queen Bee, xf, Queen Colony Ex	1.90
Blue Globe, xf, Riverside Ex	1.90

Pittsburgh Market.

PITTSBURGH (Pa.) March 9.—[Exclusive Dispatch.] Nine cars were sold at auction today. The weather is cool with light rains. The market is weak.

NAVELS.

	Averages.
Lochinvar, ch, R. H. Ex	$2.85
Pointer, xc, A. C. G. Ex	2.90
Green Crown, st, A. C. G. Ex	2.50
Red Shield, xc, A. C. G. Ex	2.80
Blue Seal, xf, A. C. G. Ex	3.05
Belt, st, R. H. Ex	2.75
Belt, st, R. H. Ex	2.75
Hunter, st, A. C. G. Ex	2.65
Tiger, fy, S. B. Co. Frt. Ex	2.90
Jasmine, xc, Duarte-Mon. Ex	2.50
Freedom, or, Ind. Fruit Co	2.75
Freedom, or, Ind. Fruit Co	2.75
Gavilan, fy, San Jacinto Land Co	2.90
Carnation, xc, Moulton & Greene	2.95
Trolley	2.70

THOMPSON IMPROVED NAVELS.

Hunter, st, A. C. G. Ex	2.50

LEMONS.

Choice	2.75
Fancy	2.75

Philadelphia Market.

PHILADELPHIA, March 9.—[Exclusive Dispatch.] Sixteen cars were sold at auction today. The market is steady. The weather is fine.

NAVELS.

	Averages.
Blue Globe, xf, Riverside Ex	2.90
Golden Rule, xc, Riverside Ex	2.85
Golden Rule, xc, Riverside Ex	2.75
Red Globe, xc, Riverside Ex	2.75
Cycle, ch, Ventura Co. Ex	2.55
Airship, ch, Ventura Co. Ex	2.65
Jewel, ch, San Antonio Ex	2.70
Golden Pheasant, fy, N. Bailey	2.05
Mission Bells, xc, A. B. Chapman	2.50
Cyril, ch, J. S. Kuns Frt. Co	2.50
La France, ch, J. S. Kuns Frt. Co	2.85
Sky-High, xc, C. C. U., Arlington	2.50
Poinsettia, fy, C. C. U., Arlington	2.35
Bouquet, fy, C. C. U., Arlington	2.30
Red Keystone, xc, King Fruit Co	2.70
Blue Keystone, fy, King Frt. Co	2.75
Monogram, fy	2.95
Dos Palmos, xc, San Marino Gro. Packing Association	2.85
Independent, xf, Highland	2.85
Independent, fy, Highland	2.65
Rescue, ch, Stewart Frt. Co	2.75
Pyramid, xc, G. R. Hand & Co	2.80

THOMPSON IMPROVED NAVELS.

Sunshine Grove, ch, J. F. Bowen	3.05
Sunrise Grove, st, J. F. Bowen	2.80

LEMONS.

Housewife, ch, San Jacinto Land Company	3.25
Foothill	3.40

Cincinnati Market.

CINCINNATI (O.) March 9.—[Exclusive Dispatch.] Five cars sold at auction today. The market is declining. Light rains.

NAVELS.

	Averages.
Colombo, st, Semi-Tropic Ex	$2.50
Carmencita, xc, Semi-Tropic Ex	2.50
Jewel, ch, San Antonio Ex	2.75
Foothill, ch, San Ant. Ex	2.75
Carnation, xc, Moulton & Greene	3.00
Success, or, F. H. Speich & Co	3.00

LEMONS.

Duck, st, San Antonio Ex	3.00

St. Louis Market.

ST. LOUIS, March 9.—[Exclusive Dispatch.] Six cars were sold at auction today. The market is steady. The weather is favorable.

NAVELS.

	Averages.
Navajo, st, Riverside Ex	$2.60
Lincoln, xc, Riverside Ex	2.85
Belt, st, R. H. Exchange	2.85
Lochinvar, ch, R. H. Exchange	3.00
Trolley	2.55
Triumph, xc, C. C. U., Highgrove	2.95
Poinsettia, fy, C. C. U., Highgrove	3.05
Blue Flag	2.90

LEMONS.

Captain, st, A. H. Fruit Co	3.10

New Orleans Market.

NEW ORLEANS, March 9.—[Exclusive Dispatch.] Two cars were sold today.

LEMONS.

	Averages.
Rancho, st, S. B. Co. Frt. Ex	2.60
Spanish Girl	3.05
Setter	3.05

GRAPEFRUIT.

Tiger, fy, S. B. Co. Frt. Ex	3.55

TANGERINES.

Tiger, fy, S. B. Co. Frt. Ex	1.20

Cleveland Market.

CLEVELAND, March 9.—[Exclusive Dispatch.] Five cars sold today:

LEMONS.

	Averages.
Jewel, ch, San Antonio Ex	$2.50
Green Print, st, Riverside Ex	2.50
Red Print, ch, Riverside Ex	2.60
Golden Rule, xc, Riverside Ex	2.80
Royal Knight, xf, R. H. Exchange	3.05
Heap Good, fy, Pattee & Lett	2.85

Local Citrus Movement.

Shipments of citrus fruits from Southern California for March 8 consisted of 181 cars of oranges and twenty-five of lemons. This gives a total for the season to date of 11,084 cars, of which 1168 cars were lemons. To the same date last season 11,828 cars were shipped, of which 906 cars were lemons.

$490,000 of the $500,000 First Mortgage 20-year 6 per cent. Bonds of the American De Forest Wireless Already Sold.

WE OFFER THE BALANCE SUBJECT TO PRIOR SALE AT PAR.

ADDRESS ALL COMMUNICATIONS AND MAKE OUT ORDERS AND DRAFTS TO

Joseph Ball Company

SECURITIES

MEMBERS LOS ANGELES STOCK EXCHANGE

Ground Floor Homer Laughlin Bldg.

SAVINGS BANKS.

4% paid on Term and 3% on Ordinary Savings Deposits. Open Saturday Evenings. Loans on real estate.

Security Savings Bank — N. E. cor. Fourth and Spring, Herman W. Hellman Bldg. — Capital and Surplus, $650,000.00. Total Assets, $14,500,000.00.

So. California Savings Bank — S. E. cor. Fourth and Spring, Braly Building. — J. H. Braly, Pres. A. H. Braly, V.-Pres. W. D. Woolwine, V.-Pres. Chas. H. Toll, Cashier.

German-American Savings Bank — 223 S. Spring St. Cor. Main & 1st Sts. (Branch.) — Capital and Surplus, $800,000.00. Total Resources, $9,500,000.00.

SAVE

There's a world of common sense in this little word. Be economical and frugal in your habits—spend less than you earn—SAVE. No one can save little but what he can lay something by for the proverbial "rainy day." A bank account is not only an insurance against possible future reverses, but an absolute proof of character.

Open an account today with this bank. Capital and Surplus greater than any other bank in Southern California.

4 Per Cent. on Term Deposits

GERMAN-AMERICAN SAVINGS BANK — 4% — 223 South Spring Street. Branch Main and First. OPEN SATURDAY EVENINGS.

Have You Idle Money?

Invest it in a Savings Bank, where it will earn the rate of 4 per cent., compounded every six months. The Home Savings Bank is characterized by conservative management, and its courteous attention to all its patrons.

HOME SAVINGS BANK

152 N. SPRING ST.

Bank open tonight from 6:30 to 8:30.

Mercantile Trust and Savings Bank....

4 Per Cent. Paid on Term Deposits

3 Per Cent. Paid on Ordinary Deposits

DEPOSITS $708,932.34

J. A. Graves, W. Jarvis Barlow, H. F. Stewart, Philip Kitchel

540 SO. BROADWAY

Phones Sunset Main 6315 Home 6615

OPEN SATURDAY EVENINGS From 6:30 to 8:30

Fidelity Savings and Loan Association

Coupon Six per cent. Shares.

SAFE, CONVENIENT, PROMPT PAYMENT

G. H. WADLEIGH, Secy. Mason Opera House

The American Savings Bank — Southwest Corner Second and Broadway

4 per cent paid on Term Deposits. 3 per cent. paid on Ordinary Deposits.

Open Saturday Evenings. Money to Loan on Real Estate.

—STRONGEST SAVINGS BANK IN SOUTHERN CALIFORNIA— Largest Capital in proportion to deposits of any Savings Bank with $1,000,000.00 Assets

N. W. HALSEY & CO.

BANKERS

Dealers in Bonds in all the principal markets. Government, Municipal, Railroad and Public Service Corporation Bonds bought and sold.

Lists on Application Correspondence Invited

California and Sansome Sts., San Francisco.

NEW YORK. PHILADELPHIA.

Los Angeles Representative: H. H. HITT, 1308 Union Trust Bldg.

E. H. Rollins & Sons

433 California Street, San Francisco

—OFFER—

California and Eastern municipal and public service corporation BONDS NETTING INVESTOR 4 TO 5 PER CENT.

—LIST MAILED UPON APPLICATION—

BOSTON DENVER CHICAGO

KRYPTOKS far and near glasses without lines — 317 So. Broadway — Dr. Geo A. Collins

Fred Dorr & Co.

BROKERS

304-306 South Broadway

MEMBERS

N. Y. Cotton Exchange

Chicago Board of Trade

Stocks, Bonds, Grain, Cotton

CORRESPONDENTS

Dick Bros. & Co. New York — Logan & Bryan Chicago

The Only Private Wire on the Coast

Reference—American National Bank

We will buy Union Oil Co. Stock if delivered today. Pay top prices.

Henry S. Woolner & Co.

119 S. Broadway

Boyle Heights being sub of lot 8, block 60, H S, $10.

A T and Effie L Jergins to W N Perry, lots 5 and 6, Longstreet tract being sub of lot 4, block 1, H S, $10.

Mrs S E Jackson to Dora H Ayers, lots 10 and 12, block 62, Long Beach, $10.

Dora H Ayers to James and Martha Whiteside, lots 10 and 12, block 62, Long Beach, $10.

Alexander J Catton to R A Collins, part lot 62, M L Wicks sub of Garbolino Cooper South & Porter tract, $10.

R A and Alice M Collins to George B Root, part lot 62, M L Wicks sub of same tract, $10.

W H and Lorena C Fleet to M N Eskey, lots 29 30 31 and 32, block 11, Wolfskill Or tract, $10.

Sarah J and Joseph A Park to Margaret A Witherbee, lot 3, Kirks sub, $4100.

R A Rowan Laura M Rowan and W B Merwin to M N Eskey, lots 29 and 30, block 11, Wolfskill Or tract, $10.

George B and S B Wendling A A and Alice A Soules to M N Eskey, lots 31 and 32, block 11, Wolfskill Or tract, $10.

Solomon D and Minnie E Wilson to W S Sims, part of Ro Los Cerritos, $10.

Sarah N and J L Butler to Horace E Saunders, lot 6, block 4, Brearley & Sinsabaugh tract, $10.

Jessie C Loy to Herbert L Noxon, lot 12, block B, Workman Park tract, $10.

Francis M and Julia R Beers to Ida A Green, lot 14, block 14, Glendale, $10.

Same to George Babcock Smith, lots 6 8 and 10, block 14, same, $10.

C R and Lucy E Coppedge to Jacob Stern, part of Sec 9 1 S 14 W, $10.

Milton B and Florence A Golden to John C Netz, lot 21, Golden tract, $10.

Equitable Tr & Imp Co to Thos W Aisbitt, lot 17, Equitable Tr & Imp Cos sub, $10.

C F and M D Stambach to P E Johnston, lot 9, Monte Vista tract, $10.

Park Land Co to Mrs Drucilla Hill, lot 8, block 2, Huntington Park, $10.

John A and Ella A Burden to Joseph P Shropshire and Mary E Shropshire, lot 4, block 22, Glendale, $10.

J A and Alice H Graves to San Merino Land Co, part Sec 20 1 S 11 W, $10.

Dolgeville Land Co and San Gabriel Wine Co to William L Crain, lot 3, block 2, of sub of Dolgeville, $10.

Anna W and L P Pritchard to William L Cox and Frank C Hamilton, lot 24, Magnolia tract, $10.

Harriet L McCracken W B McCracken Floyd M and Ruby E Davis to Frank C Hamilton, lots 19 and 20, block 121, Long Beach, $10.

United L & W Co to Marybel Jaeger, lot 15 block 13, Serra Vista townsite, $10.

I S and Lillie M Watson to Emma V Wood, lots 20 and 21, block L, Mira Mar tract, $10.

Redondo Imp Co to W P Michener, lots 22 23 and 24, block 109, Redondo Beach, $10.

Mesa Land Co to Annie R Thurber and Hannah Jones, lot 9, block 5, West Adams Terrace, $10.

G H and Essie A Ashby to Alfred B De Long, lot 2 and 4, G H Ashby tract, $10.

C Q and Ida D Stanton to P M Phelps, portion of block 3, Nichols add to W L A, $10.

Guarantors & Inv Co to Adam Maussnest, lot 22, J S Crawfords portion of Bush & Crawfords sub, $10.

John and Emma Bullard to Adams Maussnest, lot 22, same, $10.

Arthur C Garber and Pansy B Garber to John O Adamson, lot 15, block J, Menlo Park sub No 2, $10.

Fred E and Addie L Conner to Georgiana A McCrossan, part lots 28 and 29, block B, W L A, $10.

M L Wicks to John and Stefania Maciejewski, lots 248 and 249, Edendale tract, $225.

John C and Frances A Barr to W I Rice, lot 42, Parcels sub of John Thomas tract, $10.

Ellen J Ashe Clark to C E Pendell, lot 8, block 12, Beaudry tract No 2, $10.

Albert L and Marietta Coleman to Frank Werts, lot 4, Rose Hill tract, $10.

W I Rice to John C and Frances A Barr, lot 19, block 2, City Centre tract, $10.

Henry E Carter to John C and Frances A Barr, lot 18, Pecks sub of S½ of block 40, San Pedro, $10.

F M and Elna L Bradshaw to George Nowlin, lot 13 and part lo 14, Rowley tract, $10.

Ernest O and Kate McClure to J C Cribb and John Sinclair, lot 23, block D, Grider & Hamiltons sub of Vernon Park, $550.

W T and S L Wheatley to H F Desjars, George H Stratton and Frank A Stephens, a tract of land lying between Colorado avenue and right of way of S F P R R Co, bounded on northeast by southwest line of Fourth street extended, etc, $10.

Sarah M Douglass to J T Dunn, lot 289 Grider & Dow's subdivision of Briswalter tract, $10.

W T and Bertha Seawright to Joseph Hammell, lot 16, block 5, Beaudry tract No 2, $2000.

Benjamin C and Nettie M Crandall to Sylva J Lestage, Albert and Nannie Royal, portion of Ro Santa Anita, $10.

Charles S Catlin to Vida A Bixby, lot 2, Orcela K Hines subdivision, $10.

Bertram E and Cora F Ross to Charles S Fillmore, lot 47, Vickerey's subdivision, $10.

Virginia C Hardin to Isaac N and Rhoda A Webster, portion of lot 5, block L, San Pasqual tract, $10.

B F and Sarah J Mouser to Virginia C Hardin, lot 6, W S Allen's subdivision of part of lots 3 and 4, block B, San Pasqual tract, $10.

William M and Clara M Hiatt to A J Nickerson, lot 1, W M Hiatt's East Colorado street tract, $10.

C H and S C Hance to Helen D Smith, lot 9, block 6, Kinney Heights tract, $10.

Richard A and Alice M Collins to D E Wellcome, lots 75, 77 and 79, Hiscock & Smith's first addition, $10.

William and Mina C Kelso to Anders Peterson, lots 2, 3 and 4, Mills & Wicks subdivision of secs 8 and 9 3 S 14 W in Ro Sausal Redondo, $10,000.

J C and Esther Hiatt to L A Bryan, lots 4 and 16, Morgan Villa tract, $850.

W F and Mattie L Wonk to Wesley Wright, lot 16, Roselawn Place, $10.

William E and Lucy G Stevens to Edward Scherman, lot 17, block 4, Alvarado Heights, $10.

Emmet Densmore, Charles G Painter, exrs, to C Augusta Clark, lots 13 to 24, inclusive, block 2, Densmore, $10.

Marie Christine Engel to Florence A Ritchie, lot 169, Clark & Bryan tract, $2500.

W L and Adele Truitt to George Claybrooke, part lots 12 and 25, Schindler's subdivision of lots 12, 23 and 24, and part of lot 11, block 2, Pioneer Building Lot Association, $10.

Ely Stern and Maude E Stern to Pearl Shuter, lot 7, block 59, Glendale, $10.

Pearl Shuter to Geneva M C Comstock, lot 7, block 59, Glendale, $10.

Alphonso E and Minnewa Bell to Southern California Savings Bank, lots 17 and 18, block F, Grider & Hamilton's subdivision of Bell tract, $10.

S R and Mary L Ibbotson to Mary D Bus, part sec 26 3 S 12 W, $10.

William F and Mary D Bus to Stephen R Ibbotson, part lot 56, west portion Lick tract; lot 17, block E, Forrester & Baldwin's Ascot Avenue Home tract, $10.

George T and Ellen Mosher to Ellen E Martin, lots 4 and 5, Griffe tract, being a subdivision of lot 10, Freeman tract, $10.

Louis and Annie Salzgeber to John Klass and Mary Klass, lot 11, Salzgeber tract, $650.

Golden Gate Syndicate to S W Johnston, lot 8, J N Griffin's subdivision of block 10, Beaudry tract No 2, $5.

Laura H Carlton to C P Wilcox, lot 2, block 4, W G Nevin tract, $10.

H J and Mary Vatcher to Mrs Alice E Thomas, lot 11, block 4, Collier & Graham's addition, $10.

Richard R and S M Tanner to H M Miller, lot P, block 23, Santa Monica, $10.

A V and W E Rogers to George Mayer, lots 7 and 8, block K, Furlong Home tract, $10.

Jerry E and Jennie M Poland to C H Chilson, lot 8, Pine avenue tract, $10.

C H and Maud Chilson to Herman Koppes, lot 20, block D, L Koppas tract, $10.

J N Coppas to J C Koppas, lot 18, block 2, J W A Off subdivision, $10.

Charles M Stimson to Henry and Margaret Pendell, lot 1, block 12, Angeleno Heights, $600.

Albert K and Belle Maloy to Dudley H C Strickland, lots 22 and 23, Inglewood Orange Orchard tract, $300.

D L and Addie E Marcher to William J Hamilton, lot 1 and portion of lot 4, Brown & Hare resubdivision of lots 9, 10, 19 and 20, block 10, Woollen Mill tract, $10.

Anna W and L P Pritchard to L C Adams, lot 62, Washington Square tract; lot 27, Olive Heights tract, $10.

Gus and Dora Weber to George T Brice, lot 4, block E, Ocean Park Villa tract, $10.

Mary L and E L Burdick to Joseph A and Clara A La Blanc, part lot 1, block 22, Terminus Homestead tract, $1000.

Mary E Henderson to G M Jones, lots 9 and 11, block I, Ocean Park Strand tract, $10.

Oscar Freeman to J E Collier, lot 2, Wright & Johnson subdivision, being part of A B Grogan tract, $10.

Fred Proudfoot to Calvin Thornton, part lot commencing on north line of Washington street, 451 feet east of east line of Los Robles avenue, thence east 77 feet, etc.

Howard N and Maibelle K Williams to Clarence C McCollum, part lot 1, in R 6, and part lot 1, in R 5, Temple & Gibson tract, $5000.

Patrick Harnett, Juan Caballeria and Joseph Noonan to Alice L Pitzer, lot 43, J Bot subdivision, $10.

Same to Flora S Pitzer, lot 44, same subdivision, $25.

Guaranty Realty Company to Hardy Smith, lot 19, block 9, Walgrove tract, $10.

Cora Barrett to John McPeak, lot 5, block 11, Glendale Boulevard tract, $10.

John McPeak to James A Miner, lot 5, block 11, same tract, $10.

George T and Harn Nakawaga to Three von Breton, tract commencing at post on south side of right-of-way of Southern California Railway and on west side of lot 4, as shown on map of part of rancho San Antonio, running thence south 2 deg 30 min, east 4.10 chains, $10.

C E Wood to Mildred V Clute, minor, part rancho La Ballona, $2600.

Title Insurance and Trust Company to Eleanor Lewis, lot 2, block 2, Ross & Jones tract, $10.

Same to same, lot 11, block 1, same tract, $10.

Henry C and Elizabeth B Lewis to W L Stevens and S R Stevens, part lot 3 and 5, block 88, Long Beach, $10.

Fred Arlt to Florence D Pierce, lot 26, block 6, W H Hardy's subdivision of University tract, $10.

Ralph Rogers Company to Maude E Balhema, lots 10 and 11, block 4, Nadeau Park Villa tract, $150.

Warren J and Maria E Murray to Minnie S Chapman, lot 16, block D, G L Dennison's subdivision of Dennison's Fair Oaks-avenue Park tract; lots 8 to 11, block A, San Pasqual tract, $10.

Union Trust and Title Company of Los Angeles to Jennie E Smith, lots 41 and 42, Walter's Main-street and Moneta-avenue tract, No 2, $10.

Golden State Realty Company to Thomas F Williams, lots 3 and 4, block A, Golden State Company's Lincoln tract, $180.

Charles Hoechlin to Emma Hoechlin, part section 14, 1 S, 14 W, $10.

Andrew C and Lulu Donahue to Joseph James Lang, lots 175 and 178, Hyde Park, $290.

Adelaide Tichenor to J M Shively, lots 1, 2 and 2, block 34, Alamitos Beach townsite, $10.

A J and Susan C Wilber to C S Oilgard, part lot 28, Watts's subdivision of part of Rancho San Rafael, $1200.

Same to John M Ward, part lot 28, Watts's subdivision of part of Rancho San Rafael, $1200.

Joseph R McMullin to Bessie Scott McMullin, portion of lots 1 and 2, block B, Hammel's subdivision, $1.

Realty Trust Company to T C Beeks, lot 1, block 64, Pomona, $10.

J P and Charlotte Curtis to Helen M Carpenter, lots 5 and 8 and part lot 4, Wells tract, $10.

Mary Ella Hart to C C and Hattie S Clewett, lots 31 and 32, Stovell's addition to Burnett, $10.

Sarah M and Eisenhart Bailey to W E Girton, lot 12, block 3, Townsend & Robnsin tract, $10.

William H and Ada Butters and E H Paul to Francis Cannan, lot 1, block 8, Riverside tract, $10.

H H and M E Bartlett, Louis and Eliza Denni to George H Bixby, tract beginning at point on boundary line between Ranchos Los Coyotes and Los Alamitos, at intersection of west line of sec 17, 4 S, 11 W, thence north, etc, $10.

Bertha M Townsend to Amy L Anderson, lot 5, Nathan Varney's subdivision of lot 1, block 19, Long Beach, $10.

E L and Mary J Ranney to H D Roe, part lot 16, N E Pomona tract, $100.

M D and Mary E Painter to B O Kendall Company, lot 54, La Pintoresca tract, $10.

Same to T T and Henrietta D Crane, lots 25 and 26, same tract, $10.

Dolgeville Land Company and San Gabriel Wine Company to Mrs W A Waters, lot 16, block 2, of subdivision No 1, Dolgeville, $10.

W M and Nettie A Varney to Jennie Burton, part lot 12, block 9, Townsend & Robinson's tract, $10.

Arcadia B de Baker to T H Dudley, W S Vawter and J J Davis, part lot 10, and lots 1 to 9, inclusive, and part lot 10, all lots 11, 12 and 14 to 22, inclusive, block 2, Orchard tract, $10.

Edward W and Lucy W F Thornton to William H Morehouse, lot 7, block 102, Long Beach, $10.

The Alamitos Land Company to Edwin W and Lucy W F Thornton, lot 13, block G, Miramar tract, $10.

Frederick and Sarah M Westlake to S A Sanderson, E J Starr, W T Barton, C A Buffum and Elizabeth Fry, lots 13 and 15, block 60, Long Beach, $10.

P O and Letta L Lieberg to Alonzo Aldrich, lot 7, Whites sub of lot 5, block D, San Pasqual tract, $10.

Joseph Chanda to Bessie Ricketts, lot 7, block 4, New Vernon, $10.

Frederick Day to F R Borney, lot 22, Huston tract Ro San Pasqual, $10.

Bertha M Dailey to Frank N Fish trustee, lots 1 and 6, Dailey tract, $10.

Owen D Nagle to Margaret Nagle, lot 4, block 6, Long Beach Harbor View tract, gift.

A L Reagan to Grace V and Nellie E Lamble, lot 8, block 50, 1st add to Hermosa Beach, $600.

Thomas F and Estella N Williams to J L Shields, lots 3 and 4, block A, Golden State Cos Lincoln tract, $100.

Lewis C Ross to Selina Lord, lot 18, Bonnie Brae Place, $10.

Areta H and Lulu E Blackman to Mary J Hyatt, lot 46, Whitney tract, $2200.

Charles M Stimson to James S Campbell, lot 41, Edendale tract, $10.

Dolgeville Land Co and San Gabriel Wine Co to William F Door, lot 28, block 5, sub No 1, Dolgeville, $10.

Mrs C J Baker to B B Baker, portions of Lots 34 35 36, Lakeside tract, $10.

A G and Elizabeth N Heskett E T and Margaret Bowen J F and Rosa M Zinn to Margaret Bowen, lot 2, Mountain View Place tract, $10.

L A Realty Syndicate to Maude L McKinley, lot 1, block O, Dayton Heights tract, $10.

J H C and Bertha D G Von Der Lohe to C H Kellogg, trustee, lots 19 and 20, Chester tract, $5600.

Edward and Margaret Kay to C E and Mary Kliewer, lot 7, block 3, Townsend & Robinson tract, $10.

J P and Maude Armstrong to Albert E Harris, lots 3 and 4, block 14, Whittier, $10.

C L and Celia M Keiser to Albert E Harris, lot 22, block 2, Whittier, $10.

J E Inglis to William and Selma Porter, lots 77 and 78, Inglis tract, $10.

Henry and Pauline Cheatham to James Moore, Part lot 19, Hardin tract, $3000.

Dolgeville Land Company and San Gabriel Wine Company to Hugh C McMaster, lot 2, block 20, of subdivision No 3, Dolgeville, $10.

Same to same, lots 17 and 18, block 30, same, $10.

Martin and Permelia Haller to T L Holloway, lots 13 and 14, Haller's subdivision of farm lot 160, Alamitos tract, $10.

W C and Susan M Barnard to Alfreda R Slutman, lot 28 Barnard tract, $10.

Title Guarantee and Trust Company to Lucie Roberts, lot 25, Firth Main-street Boulevard tract, $10.

Same to C B Roberts, lot 26, same tract, $10.

H R Houston to C R L Crenshaw, lots 9, 11, 13, 31, 32, 33, 35, 36, 38, 39, 40, 41, 42, 43, 44, 45, 46, 47, 48, 52, 53, 54, 55, 56, 59, 61, 63, 65, Houston Heights, $10.

Effie M Neustadt to Edith N Green part lot 9, block 4, Wilshire Boulevard tract, $10.

Hugh T and Julia T Shimmin to George and Pauline Shimmin, portion of lot 13, J H Woodworth's subdivision, $10.

Francis D R Moote to Mary A Fullerton, lot E, block 54, H T Hazard's East Side addition, $1.

Gina and J F Wetherby to Sarah A Smith, lots 27 and 28, block B, Wetherby tract, $220.

Title Guarantee and Trust Company to Charles Benson, lot 277, Edendale tract, $10.

Pacific Improvement Company to Mary P Graham, lot 28, block B, Pacific Improvement tract, $10.

William M and Clara M Hiatt to Orson W Sheldon, lots 6, 11, 14 and 15, W M Hiatt's East Colorado-street tract, $10.

G L Crenshaw to W C Norman and J B Gill, lot 25, block 36, Central Arlington Heights, $10.

Hermosa Beach Land and Water Company to B H Hiss, lot 14, block 84, and part lot 7, block 88, second addition to Hermosa Beach, $10.

Albert J Davis to Andrew B Rogers, lot 12, block 3, Howes tract, $10.

John P and Georgiana S Jones to J M Babbitt, lot D, block 113, Santa Monica, $10.

John P Cuddeback to Emma Cuddeback, lot 29, Ellendale Place, lot 29¼, Bowker's addition to Ellendale Place, $10.

T I & T Co to Hyles S Clement, lot 71, Bowen & Chamberlain Main Street Boulevard tract, $10.

E A and Lena Knapp to Logan A Carriker, lot 21, block 20, Electric Railway Hstd Association, $10.

E T Barber, Jr, to E G Bartlett, part sec 10 7 N 11 W, $10.

Inglewood Water Company to Raymond E Morris, lots 50, 51 and 52, Orpington tract, $10.

Christopher N Wilson to William Chapman, part sec 21 2 N 15 W, $10.

William W and Frances M Garner to J A Carter and H T Duff, part sec 24 1 S 12 W, $10.

Walter and Edith B Holst to C C F Holst, lot 2, 4, 5, 6, 7, 8, 9, 10, 12, 16, 23, 27, 28, Westmont, $10.

Huntington L & Imp Co to Grace E Nash, lot 26, block 2, Huntington Park Ext No 1, $10.

John and Melissa D Newton to W A Reeves, part lot 7 and lot 8, block 18, Cal Co-Op Col tract, $2250.

Union T & R Co of L A to Arthur J and Grace Aylesworth, lot 36, block 9, Athens, $10.

Same to Amelia A Bronson, lot 37, block 9, same, $10.

J P and Mary M Butler to Bishop Canfield, lot 14, Butler tract, $10.

W A and Addie B Irwin to Edward and Antonio Grip, lots 21, 22 and 23, Valley Crest tract, $10.

Huntington L & Imp Co to Edward Lloyd, lot 41, block C, McKinley Place, $10.

Mrs E B Stuart to Edna P Stone, lot 18, block 104, Bellevue Terrace tract, $270.

William J and Annie O'Brian to Dorothea Koppitz, lots 6, 8, 10, 12 and 14, block 10, H M Ames subdivision, $10.

E T and M E Hargrave to Charles F and Thomas J Haworth, lots 7, 8 and 9, block BB, addition No 1 to Monrovia, $670.

FINANCIAL AND COMMERCIAL.

OFFICE OF THE TIMES,
Los Angeles, March 9, 1906.

FINANCIAL.

BANK CLEARINGS. Bank clearings yesterday were $1,780,818.90. For the corresponding day of 1905, $1,244,254.88; for the same day of 1904, $921,001.72.

Clearings for the week:

Monday	$2,297,420.77
Tuesday	2,042,887.67
Wednesday	2,649,628.95
Thursday	1,934,882.06
Total	$8,925,299.45
Same time, 1905	7,273,705.27
Same time, 1904	4,074,551.93

OIL STOCKS.

	Bid.	Asked.
Associated Oil	$ .47½	$ .48¼
Central	.89	.92
Columbia Oil	.29	.35
Continental	.10	.19
Fullerton Oil	.16¼	....
Fullerton Consolidated	.75	....
Globe	.02	.05
Home, Whittier	1.00	1.50
Mexican Petroleum	.87¾	.90¼
Olinda Land Co	.07	.10
Piru Oil & Land Co	.05	....
Puente Oil Co	.24½	.28
Reed Crude		
Union	190.00	193.50
United Petroleum	204.00	....
Western Union	190.00	230.00

BANK STOCKS.

	Bid.	Asked.
American National	$117.00	....
Broadway Bank & Trust	155.00	....
Central	205.00	....
Citizens' National	210.00	....
Commercial National	117.00	....
Dollar Savings Bank	138.00	....
Equitable Savings Bank	165.00	....
Farmers' & Mer. Nat'l	....	400.00
Federal Bank of L. A.	....	11.00
First National	450.00	450.00
German-American Savings	328.00	375.00
*Home Savings Bk. of L. A.	80.00	....
Los Angeles National	....	....
Los Angeles Trust Co	120.00	....
Manhattan Savings	125.00	....
Merchants' National	426.00	....
Mercantile T. & S.	63.25	....
Merchants' Trust Co	100.00	....
Metropolitan B. & T. Co	132.00	....
National Bank of Cal	200.00	....
Nat'l Bank of Commerce	121.00	....
Security Savings Bank	250.00	....
Southern Cal. Savings	325.00	....
U. S. National Bank	140.00	....
State Bank & T. Co	....	90.50

*50 per cent. paid up.

Carbon Briquets

PRICE, at Yard
$5.00 per ton.
$2.50 per half ton.
$1.25 per quarter ton.
(Sacks and Cartage Extra.)

HAVE YOU TRIED THEM? THE NEW SOLID FUEL. A trial order will convince you that "CARBON BRIQUETS" is absolutely the best as well as the cheapest solid fuel on the market. ONCE TRIED, ALWAYS USED.

Los Angeles Gas and Electric Company
Telephones—Sunset Broadway 5155, Home 2990.
Yards, Aliso and Center Sts.

CASH OR CREDIT Eastern Outfitting Co
Our Prices are the Same

BISHOP'S RUBIDOUX CHOCOLATES
For Sunday's Outing.
You can't take along a more delicious, palate pleasing confection than Bishop's famous Rubidoux Chocolates—flavored with pure California fruit juices. Sold here in fancy boxes—25c and up.
Off & Vaughn Drug Co
332 SOUTH SPRING—Cor. FOURTH
S. F. BOTHWELL, President.
H. M. NEWLON, Secretary.

BONDS.

	Bid.	Asked.
Associated Oil	92¼	95
Cal. Pacific Railway	....	....
Corona City Water Co	....	100
Corona Power & W. Co	....	91
Cucamonga Water Co	....	101
Edison Electric Co. Con	....	105
Edison Elec. Co. (old issue)	105	....
L. A. Pac. 1st Con. Mtgs	112	114
Home Tel. 1st ref	91¾	....
Home Telephone, L. A	97	98
Home Telephone Co., Santa Monica	78	80
L. A. Electric Co	100	....
L. A. Traction Co	112	....
L. A. Traction Co	100½	103½
L. A. Ry. Co	112	....
Mission T. & Ref. Co	98	100
Mt. Lowe Railway	87	....
Ontario Dom. Water Co	....	....
Pasadena H. T. & T. Co	89¼	92
Pomona & O. L. & F. Co	94	98
Pomona Con. Water Co	....	100
Riverside H. T. & T. Co	84	87½
Riverside L. & F. Co	95	100
San Diego H. T. & T. Co	83	86
Pacific Electric Ry. Co	111¼	....
Pacific Light & P. Co	100½	103
Seaside Water Co	90½	....
Santa Barbara Elec. Ry	95½	....
Temescal Water Co	90	....
United Elec. G. & P. Co	100½	....
Union Trans. Co	97½	100
U. S. L. D. T. & T. pfd	90¼	91¼
Visalia Water Co	....	98
Whittier H. T. & T. Co	....	....
Whittier Light & F. Co	....	....

MISCELLANEOUS STOCKS.

	Bid.	Asked.
Conservative Life Ins. Co	175.00	....
Cal. Portland Cement Co	45.00	....
California Hospital	90.00	105.00
Edison Electric Co. pfd	89.50	91.00
Edison Elec. Co. com	40.50	....
Emergency Hospital	....	....
Home Telephone, L. A	66.50	67.00
Home Tel. Co., com	25.00	30.00
Pasadena H. T. & T. Co	39.00	43.00
Riverside H. T. & T. Co	50.00	54.00
S. Monica H. T. & T. Co	20.00	26.00
San Diego H. T. & T. Co	38.00	40.00
Los Angeles Brewery	125.00	200.00
Los Angeles Jockey Club	60.00	....
Title G. & T. Co., pfd	130.00	....
Title I. & Trust pfd	115.00	....
T. I. & T. Com	100.00	....
Sun Drug Co	....	.98
Seaside Water Co	120.00	....
U. S. L. D. T. & T. pfd	56.50	60.00
Union T. & T. Co	56.00	58.00

MINING STOCKS.

	Bid.	Asked.
Adams	$ .10	$ .13
Atlanta	.24	.29
Amethyst	.07	....
Belmont	5.20	....
Black Rock	.05	.07
Black Mt. Mining Co	10.50	....
Blue Bell	.05	....
Blue Bull	.10	.13
Bisbee West	.03	.05
Bullfrog Mining Co	.56	....
Bullfrog Bundle	....	.07½
Bullfrog National Bank	.33	.35
Bufa M. & M. Co	.28¼	....
Butte Lode	.20	.25
California	.30	.35
Cash Boy	.21	.22
Columbia Mountain	.20	.25
China-Nevada	.12	....
Cyrus Noble	.38	.40
Diamond Black Butte	.47	.50
Dixey	.11	.15
Denver Bullfrog	1.35	....
Empire	.08¼	.09
Florence	2.50	4.00
Great Bend	.32	.85
Great Western	.06	....
Golden Anchor	1.30	1.35
Gold Mountain	.08	.10
Gold Bar	.85	1.10
Golden Sceptre	.05	....
Home	.15	.20
Hecla Mining	.77	.80
Johnnie Consolidated	.10½	.13
Jim Butler	1.55	1.65
Jumbo	1.45	1.55
Jumbo X.	.26	.27
Kendall	.85	....
Little Tonopah	4.20	....
Llanos de Oro	.02½	.05
Mitchell Mining	.11	....
McNamara	.62	.67
Midway	2.00	2.10
Mispah X.	.35	....
Montana Tom	.35	.40
May Queen	.35	.40
Mohawk	.50	....
Manhattan Consolidated	1.05	1.10
Manhattan M. Co	.25	.30
Nevada Boy	.11	.13
New Era	.02½	.08
North Star	.57½	.60
Ohio Tonopah	.45	.47
Original Bullfrog	.23	.25
Rescue	.13	.15
Red Top	1.85	1.95
Sand Storm	1.45	....
Snow Storm	.85	....
St. Ives	.23	....
Steinway	.20	....
Searchlight M. & M. Co	.65	.70
Tamarack Chesapeake	.75	....
Tonopah of Nevada	18.50	....
West End	2.10	....
Yellow Aster	15.00	....

Sales yesterday on the Los Angeles Stock Exchange were: 10 shares American National Bank, 117; 10 Union Oil, buyer 30, 191; two lots, 10 shares each U.S.L.D., 56.50; 10 Union Oil regular, 192; 10 ditto, 191.50; 1 Riverside Home bond, 84.

At the mining call at 11:30 the following sales were effected: 5000 shares Bullfrog National Bank, .07 3-4; 1000 Nevada Searchlight, .05; 1000 ditto, .05 1-8; 1000 Bullfrog Mining, 58; 100 Gold Bar, 110; 1000 Searchlight Mining, 66; 10,000 Nevada Searchlight, .05; two lots, 1000 shares each ditto, buyer 30, .05½; 1000 ditto regular, .05 1-8; 5000 ditto, .05; 1000 China-Nevada, 12.

For Associated Oil 47 7-8 bid, a decline of 1-8, 48 1-4 old price asked; Mexican Petroleum bid 87 3-4, an advance of 1-4, 90¼ old price asked; Olinda Land .07 bid, an advance of 2 points, 10 asked, an advance of 3 points; for Puente Oil 24½ bid, an advance of 1-4, 28 asked, old price; Union closed at 190 bid, 193.50 asked.

In bank stocks American National advanced 50c on the bidding end to 117, none for sale; Central advanced on the bidding end 5 points to 205, none for sale; for Farmers & Merchants National, 400 asked, no bids; German American Savings advanced to 328 bid and to 375 asked; for National of California, 200 bid as before; none for sale.

In the bond list 92 1-4 bid for Associated Oil, 95 asked, the latter an advance of ½; 105 asked for Edison Electric Consolidated, with no bids; for Los Angeles Home 97 bid, a decline of ½ point, 98 asked, a decline of 1 point; for Mission 98 bid, an advance of ¼ point, 100 asked old price; Riverside Home 84 bid as before, 87½ asked, a fractional advance; Temescal Water Co., 90 bid, none for sale.

Geo. P. Taylor
Tailor and Haberdasher
Imported Spring Woolens For Gentlemen
Imported woolens as shown at the George P. Taylor Shop are of the very highest order, and strictly exclusive. Including the most approved weaves and patterns. We invite the inspection of discriminating gentlemen.
No. 525 S. Broadway
New Taylor Bldg.
Dirmer Co., Ladies' Tailors, 3rd Floor.

Equitable Savings Bank
Saving a small part of every dollar you earn will lead to certain independence. 4 per cent. interest paid on ordinary deposits.
Northeast Corner First and Spring Sts.

Adams-Phillips Company
CALIFORNIA MUNICIPAL, SCHOOL AND PUBLIC CORPORATION
BONDS
ALL NON-TAXABLE
HIGHEST RETURNS to investor consistent with ABSOLUTE SAFETY
111-113 W. Fourth St.
Los Angeles, Cal.

YOUR CHECKING ACCOUNT
2% INTEREST
ON DAILY BALANCES OF CHECKING ACCOUNTS
MERCHANTS TRUST COMPANY
209 S BROADWAY—CAPITAL $250,000

Shoe Sale Today
Men's shoes, worth up to $2.50 a pair, on sale today for $1.00 a pair.
Several hundred pairs of ladies' fine shoes and slippers on sale today for 50c a pair. Hundreds of different styles of good shoes on sale at about half price. Be on hand today. Tonight at 10 o'clock ends the Grand Clean-Up Shoe Sale at the
MAMMOTH SHOE HOUSE,
519 S. Broadway, between Fifth and Sixth Sts.

Millions In It
Buy shares in the Mesa Grande Tourmaline and Gem Company. Bound to pay big profits. Write today for facts.
Southwestern Securities Company
503 H. W. Hellman Building.

Clearinghouse Banks.

NAME	OFFICERS	
State Bank and Trust Company, N.W. Cor. Second and Spring.	JOHN R. MATHEWS, Pres. H. J. WOOLACOTT, V. Pres., A. C. HARPER, Cashier.	Capital.....$500,000 Surplus and profits $60,000
Citizens' National Bank, N.E. Cor. Third and Spring.	R. J. WATERS, Pres. A. J. WATERS, Cashier.	Capital.....$300,000 Surplus and profits $150,000
Broadway Bank & Trust Company, 208-10 S. Broadway, Bradbury Bldg.	WARREN GILLELEN, Pres. R. W. KENNY, Cashier.	Capital.....$250,000 Surplus and undivided profits $142,000
Central Bank, N.E. Cor. Fourth and Broadway.	WILLIAM MEAD, Pres. W. C. DURGIN, Cashier.	Capital.....$100,000 Surplus and profits $100,000
Commercial National Bank, of Los Angeles, 423 S. Spring St.	W. A. BONYNGE, Pres. C. N. FLINT, Cashier.	Capital.....$200,000 Surplus and undivided profits $18,000
United States National Bank, Cor. Main and Commercial Sts.	ISAIAS W. HELLMAN, Pres., W. SMITH, Cashier.	Capital paid up...$200,000 Surplus $50,000
Farmers and Merchants Natl. Bank, Cor. Fourth and Main Sts.	I. W. HELLMAN, Pres. CHAS. SEYLER, Cashier.	Capital...$1,500,000 Surplus and profits $1,325,000
First National Bank, S.E. Cor. Second and Spring.	J. M. ELLIOTT, Pres. W. T. HAMMOND, Cashier.	Capital...$1,250,000 Surplus.. 250,000 Undivided profits $2,600,000
Merchants' National Bank, N.E. Cor. Second and Main.	HERMAN W. HELLMAN, Pres. W. H. HOLLIDAY, Cashier.	Capital.....$200,000 Surplus and profits $300,000
American National Bank, S.W. Cor. Second and Broadway.	W. F. BOTSFORD, Pres. T. W. PHELPS, Cashier	Capital...$1,000,000 Surplus and profits $75,000
National Bank of California, N.E. Cor. Second and Spring.	JOHN M.C. MARBLE, Pres. J. E. FISHBURN, Cashier.	Capital.....$200,000 Surplus and profits $250,000

4% INTEREST PAID ON SAVINGS DEPOSITS CONSOLIDATED BANK BROADWAY

Bonds and Investments.

WILLIAM R. STAATS CO.
Municipal —BONDS— Corporation
LOS ANGELES 351 S. Main Street
At Prices to Return Investors from 4 to 6 per cent.
PASADENA 65 S. Raymond Avenue

J. B. NEVILLE Consult me before buying or selling local securities.
203 Bradbury Bldg. Home Phone 1449

R ALLYN - LEWIS Investment Securities
24 Broad Street New York
524-5 Bradbury Building Los Angeles, Cal.
Home Phone 899

C. E. CRARY CO. Buy and sell Eastern and Local Stocks and Bonds for cash only.
320-322 BRADBURY BUILDING PHONES 1466

LUTHER H. GREEN BONDS and STOCKS
429-430 Pacific Electric Building. Main 984; Home 5492

TORRANCE AND DICKINSON
331 S. HILL ST. PHONES 36 LOCAL BONDS AND STOCKS

Trust Companies.

TITLE GUARANTEE AND TRUST CO.
PHONES 341
CAPITAL STOCK - - - - - $500,000.00
SURPLUS - - - - - - - - - - $130,000.00
SOUTHEAST CORNER BROADWAY AND FRANKLIN STREETS
OFFICERS AND DIRECTORS
JOHN D. POPE, President.
S. W. SARGENT, Vice-President.
L. C. BRAND, Secretary and Treasurer.
W. L. GRAVES, H. J. WOOLACOTT, R. H. HOWELL, W. F. BOTSFORD,
S. B. HUNTINGTON, W. J. DORAN, W. H. HOLLIDAY,

TITLE INSURANCE & TRUST CO.
Corner Franklin and New High Streets
CASH CAPITAL AND SURPLUS $600,000.00
Issues Policies of Title Insurance. Acts in All Trust Capacities.
Issues Certificates of Title TEL. EXCHANGE 12.

Life Insurance.

THE MUTUAL BENEFIT LIFE INSURANCE CO. NEWARK, N. J. Largest Annual Dividends. Frederick Frelinghuysen, President. Assets $90,197,130.85; surplus $7,433,308.18. WALTER H. FISHER, Manager, 412-413 Bradbury Bldg. Home 900. Tel. Main 4613.

California's Treasure Beds
Idaho-Maryland Development Company
Grass Valley, Nevada County, California
California has yielded 52.44 per cent. of the total gold output of the entire United States since 1792—close onto a billion and a half of dollars. If you would invest your money in one of the greatest mines in the greatest gold-producing county of California, buy IDAHO-MARYLAND DEVELOPMENT COMPANY'S stock.
SEE US
Address all communications and make out orders and drafts to
Joseph Ball Company
SECURITIES
Members Los Angeles Stock Exchange
Ground Floor, Homer Laughlin Building

THE PROVIDENT MUTUAL BUILDING & LOAN ASSOCIATION
Pays 6 per cent. on Term Deposits Assets $1,279,772.43
accepts deposits from $2 per month up; makes loans on monthly payment plan.
DIRECTORS:
L. W. BLINN, L. J. CHRISTOPHER, N. BONFILIO,
DR. WM. BABCOCK, H. W. HELLMAN, E. A. WILSON,
NILES PEASE, J. M. HUNTER, Secretary.
135 SOUTH BROADWAY, LOS ANGELES, CALIFORNIA

Open SATURDAY EVENINGS 6:30 to 8:30
We Are Ready
To receive your deposit, whether large or small. This Bank has been acquired by the stockholders of the First National, and we want your account now and will pay 4 per cent. interest on term deposits.
METROPOLITAN BANK AND TRUST CO.,
Spring and Sixth Sts.

The Trustee Company
Of Los Angeles, Investment Bankers, 603 Union Trust Bldg. Divides business property investments into units so that any sum may be invested in the most valuable property in the city with rental earning and increased value results to each investor the same in proportion as if he owned the entire property.

Hamburger's

"DON'T TRADE" TO TRADE

127 to 147 N. Spring St. Los Angeles

CONCERT BY AREND'S ORCHESTRA SATURDAY NIGHT FROM 8 TO 10. WELL SELECTED PROGRAMME.

50c Pound Box Chocolates—Our own make of first quality chocolates and bonbons; daintily put up in pound boxes and regularly sold at 50c. Special Saturday **25c**

2 Hour Furore in Men's Suits and Hats

$4.85 FOR MEN'S SUITS WORTH TO $15.00
79c FOR HATS WORTH $2.00

For just two hours, 8:30 to 10:30, Saturday morning, 200 men's all wool suits, representing ten distinct patterns of Cheviots and Tweeds; single or double breasted styles; broad shoulder effects; long coats with deep vents; Serge or Italian cloth lining; every garment stamped with the maker's name, and he is one of the best known manufacturers; sizes range 33 to 42; values $12.50 to $15.00. At the sale price any alterations necessary must be charged for extra. As a companion sale to the suit sale, we offer regular $2.00 hats in all the new spring styles, telescope, four-dent and Johnny Jones; pearl and neutria shades only.

Hamburger's

Hamburger's 26th Annual Spring Opening—the style exposition—occurs Monday, March 13th. Particulars of this noteworthy event see Sunday's cream sheet (society section,) pages 6 and 7.

Styles Showing in New Garments

Largest Assortment in the City

$10.00 *For $15 Silk Shirt Waist Suits* — Neatly made, serviceable silk suits; either fancy colorings and patterns or plain black; prettily trimmed with plaits on waists and skirt; correct in fit and finish and positively worth $15.00.

$3.98 *For White Mohair Skirts* — The kind of skirt that does not muss or crush easily and can be dry cleaned without much trouble; are of a good Mohair with side plaits and positively a $5.00 quality.

$18.50 *For Tailored Panama Suits* — The very newest Eton jacket styles with plaited skirts; colorings gray, rose and black; neatly trimmed with Taffeta; well tailored throughout.

Women's New Cotton Shirts

Our first complete showing of the pretty wash shirts; either plain colors and stripes or plain white; made with extra linen collars. Prices range $1.00, $1.25, $1.50, $1.98 and $2.50.

$1.98 *For Infants' White Bedford Cord Coats* — Either long or short styles; the capes trimmed with silk ribbon. This is just the kind of weather you should take baby out, and one of these coats is just what is needed.

50c *For Baby Shoes, Slippers or Moccasins* — A handsome lot of infants' footwear, including shoes of Vici kid, patent leather with black or colored kid tops; also slippers and Moccasins in all colors. Would not be overpriced at 75c. Strictly new goods.

$3.50 *For Girls' White Lawn Dresses* — Don't take the time to make them, but purchase them ready made at these prices, for they are of a good quality Lawn; made with round yoke, trimmed with insertions and tuckings and are in sizes 6 to 14 years. No better shown elsewhere under $5.00.

SECOND FLOOR.

Women's Fixings

New Neckwear worth $2.00, choice **50c**
Lace or Chiffon ties, jabots, and collars; new Lingerie effects; white, cream and dainty color combinations.

Lingerie Chemisettes worth to $2.50, at **75c**
Of silk, Persian lawn, linen and lace; some with cuffs to match; some with wide silk folds with Mechlin lace and faggotting; others of Chiffon or Batists with French Valenciennes.

$1.50 Veils and Hat Drapes **75c**
Chiffon, silk tissue and lace veils and drapes; 1¼ yards long; black, white and all street shades; also whitewash veils. Values to $1.50.

50c Taffeta Ribbon, yard **25c**
Bright lustrous quality; 6 inches wide; black, white and all the new pastel shades; suitable for sashes, belts, trimmings and millinery purposes.

Women's New Gloves

The largest stock in the city to select from and quality considered prices below competition.

Long Glace Kid Gloves—Black only; in Mosquetaire style; finished with embroidered backs; positively as good as those sold in other stores at $3.50. Our special leader at..... **$2.75**

2-Clasp Silk Gloves—Of finest Milanese silk; finished with colored hemstitched tops; hand-embroidered backs in all the newest daintiest designs; are in black, white and all the wanted colors, including old rose, Alice blue and reseda. The best values we have ever been able to offer, at..... **$1.50**

Nobby Spring Cloth

As Good as Individual Tailors Could Produce at Nearly One-Half Less in Price

Men's Worsted Suits

Fancy Worsted suits; same as shown by exclusive stores at $17.50 and the workmanship is such as only high class tailors make; are cut double breasted style; long coats with side vents; dark or medium colorings; sizes 34 to 42. **$10.00**

Men's Spring Suits

Of all wool woven Worsteds in all the shades of gray; single or double breasted; extra long coats with side or center vents; Serge or Mohair lined; sizes 34 to 44. **$15.00**

Men's All Wool Pants

A very serviceable pant for business wear and good enough for dress; are of plain or fancy Cheviots with plain or cuff bottoms; wide hips; choice assortment of light and dark colorings in serviceable patterns; all sizes 30 to 42. **$3.00**

Men's Fine Dress Pants at

Handsome all wool pants; just as good as a tailor could make to your measure at $7.50; are of fancy Flannels, Worsteds and Cheviots in all the new spring styles; choice of light and dark colorings; sizes 30 to 42. **$5.00**

Boys' $2.50 and $3 Suits at

New spring suits in military Norfolk style of a good wearing Cheviot in fancy gray and brown mixtures; sizes for little boys 4 to 8 years; coats have Italian cloth lining and are finished with bone buttons. **$1**

Boys' $4.50 Wool School S

Made in the double breasted jacket style of strong woven fabrics in all the wanted colorings and patterns; coats nicely lined; well tailored; and are in sizes 9 to 16 years; all of them knee pant styles and positively worth $4.50. **$2**

Boys' Nobby Spring Suits

Handsome knee pant dress suits for boys 9 to 18 years; double breasted style of all wool Velours, Cheviots and Tweeds in all the new shades of gray, brown and tan; coats have Serge lining and bone buttons; pants have reinforced seats, tape bound seams and riveted suspender buttons. **$5**

Underwear : Hosiery

WOMEN'S 35c VESTS, AT..... **25c**
Fine French lisle vests, low neck sleeveless style; silk taped; Swiss or Derby ribbed. Also high neck, long sleeve vests, with pants to match.

$2.00 AND $3.00 SAMPLE UNDERWEAR..... **$1.00**
Low neck sleeveless silk or lisle vests, with crocheted yokes; French lisle Union suits low neck sleeveless with lace trimmed bottoms. Also ankle length union suits in blue, pink or white, and worth $2.00 and $3.00.

WOMEN'S 50c LISLE HOSE..... **29c**
Women's lisle hose, with allover lace patterns; plain black or tan; the patterns the newest; pure Hermsdorf dyed; double soles, heels and toes; some have garter tops. All regular 50c values.

Saturday's Shoe Offering

Several Lines of Underpriced Footwear

Business Men's $3 Shoes at **$2.50**
Of vici kid or box calf on shapely comfortable lasts; have good weight extension soles; are in all sizes; are substantially made and notwithstanding the recent rise in the price of leather are positively $3.00 values priced at $2.50.

BOYS' $2.50 SCHOOL SHOES AT... **$2.00**
Strong, well made shoes that will stand the hardest usage of school wear; are of box calf, with half round capped toes; good weight oak tanned, soles and in sizes 2½ to 5½.

YOUTHS' $2.00 KID SHOES..... **$1.75**
Of plump Vici kid, with medium weight viscolized soles; shapely, comfortable lasts, and in sizes 11½ to 2; are a good school shoe; well made and will give long service.

INFANTS' NEW DRESS SHOES AT..... **$1.25**
Button style; have patent leather vamps; white or brown kid tops; foot-form lasts, and are in the most popular styles for baby; sizes 5 to 8. Are priced at $1.45; sizes 2 to 5, at $1.25.

LITTLE MEN'S $1.75 SHOES AT..... **$1.45**
Made on the same shapes and with as much care in detail as those for adults; are of Vici kid, with medium weight extension soles; lace style, with hooks; foot-form lasts; sizes 8½ to 11.

Hamburger Made Millinery

There is no millinery in Southern California to compare with the productions of our own workroom. We have an experienced corps of designers and makers, use none but the best materials, and many of the shapes we originate are better than those from New York.

$7.00 *For Smart Street Hats* — New shapes in street or suit hats; some hand made, others of fine pressed braids, such as Panama, Chip and Milan, with velvet folds in assorted colors; the trimmings of flowers, ribbons, quills and wings. All of them exclusive in style and shape, and the lot is large enough to please all. Are as good as those others ask up to $12.00 for.

$4.00 SILK BRAID HATS..... **$1.95**
A special millinery offering for Saturday of 20 dozen silk or hair braid hats; all made over wire frames of the newest shapes; some have plaited Chiffon in with the braid and only require a little trimming to complete so they can be worn for dress or street hats.

MISSES' & CHILDREN'S $5.00 HATS, AT..... **$3.95**
The little girls have not been overlooked, and this assortment of new popular styles will meet your approval. Some of them are of shirred and ruffled silk, others of Cuban lace braid, with shirred silk facing, trimmed with ribbons, rosettes and bows; are in white and colors.

Men's Fixings

$3 Hats at $2.45

The world renowned brand "Sphinx" hat, but first shown in this city this season, and we are exclusive agents. The colors are guaranteed fast, the trimming pure silk, and the sweat bands are of leather; are in all styles, both soft and Derby shapes.

MEN'S $3.00 TO $7.50 FANCY VESTS.....
The remainder of the fancy [illegible] vests we have been featuring as a leader this week. There is yet a good assortment of colorings, materials and [illegible]

MEN'S $1.00 GOLF SHIRTS AT.....
Plain bosoms; attached cuffs; [illegible] bray; new tan and brown effects.

MEN'S 75c SPRING UNDERWEAR AT.....
Fine Balbriggan shirts or [illegible] luster cotton; ecru color and ribbed skirts; elastic cuffs; [illegible] cle seats; sizes 34 to 50.

Every Housewife Will Be Interested in These Underpriced Third Floor Crockery Department Offerings

$1.00 Welsbach Burner Complete

The genuine Welsbach burner, than which there is no better and possibly no equal. For Saturday only, a burner complete with chimney, shade and a Hamburger special mantel, all at..... **69c**

$2.00 Knives and Forks—Set of six silver plated dinner knives and forks. Special Saturday only at..... **$1.49**

Cups and Saucers—Set of 6 plain white tea cups and saucers; well glazed and embossed; are of best semi-porcelain; some are slightly chipped; regular price 60c. Saturday..... **35c**

30c Japanese Teapots—Ordinary family size; pretty blue decorations; have china strainer inside. Price..... **15c**

20c Glass Nappies—A good size pressed glass nappy or fruit bowl; dainty patterns; fancy edges. Special at..... **15c**

Wall Jardiniers—12 inches high; 4 inches across top; are a dark green; bamboo or cylinder shape. 35c values at..... **25c**

35c Baking Dishes—10-inch size; blue decorated and gold traced; pretty enough to serve on the table. Price..... **29c**

75c Fern Jardinier—Low shape; deep green decorations; glazed inside and out; neatly finished with fancy edge. Price Saturday..... **49c**

15c Shaving Mugs—Of German china; prettily decorated; convenient size. Special Saturday at..... **10c**

THIRD FLOOR.

Cameras and Supplies

Photone Albums—For unmounted pictures; deckle edge; size 11x13; carbon black and Scotch gray; 55c values at..... **19c**

Eastman's Kodak—No. 1 folding pocket kodak; Eastman's price $10.00—our price..... **$7.50**

Eastman's Pocket Kodak—No. 3, folding style; Eastman's price $17.50—our price..... **$13.50**

Eastman's Folding Kodak—No. 2, pocket style; Eastman's price $15.00—our price..... **$11.75**

Souvenir Novelties

Hand-Colored Pictures—Of Los Angeles and Southern California; mounted on fine white mats; special, 2 for 25c, or, each..... **15c**

Los Angeles Souvenirs—25 photo engravings, in handsome book; 7x11 inches; regular price 75c; special..... **49c**

Ostrich Eggs—Direct from the Cawston ostrich farm at Pasadena; the regular price is $1.00—for Saturday only..... **75c**

California Sea Shells—Large assortment; all sizes and shapes; nice souvenirs for tourists to send East; prices range 10c, 15c and..... **25c**

$25.00 Talk-o-phone and 12 49c, 10-inch Records, at..... **$12.49**

This machine has the latest improvements; are substantially made. The records are the celebrated "Gold Seal," and you can make your own selection from thousands of titles.

We also feature a large assortment of Victor and Columbia machines and records. We have music recitals in our basement salesroom from 10 to 12 and 2 to 4.

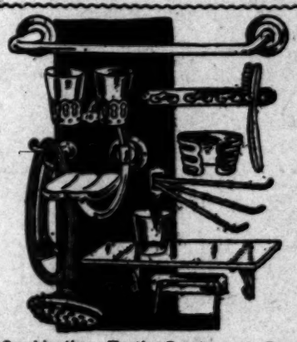

Combination Tooth Brush and Tumbler Holder—These are of solid brass, heavily nickel-plated..... **25c**

Bath Tub Soap Dishes—Dish is 4x5¾, and has two 7½-inch straps for hanging on bath tub..... **19c**

Glass Shelves—Are 24 inches long, with beveled edge on brass nickel-plated brackets..... **$2.98**

Oval Mirrors—The best of French beveled mirrors, 16x20 brass nickel-plated frame, with a beaded edge, beautifully finished..... **$7.50**

Nickel Pla

Bath Room Sp

1-3 Underpr

Bath Sprays—Are Nickel Plated, have 5-foot tubing with attachment plugs.....

Soap Dishes, with screw holes for [illegible] are of solid brass, heavily nickel-plated, and a special value of.....

Bath Tub Seats—Are of [illegible] ished, with nickel-plated ends for hanging over edge of bath tub.....

Toilet Paper Holders—Are brass nickel-plated. [illegible] end plates and wood roller.....

Towel Rings—Have wood [illegible] 5 inches in diameter. Nicely nickel-plated.....

Glass Shelves—With white [illegible] towel bar and 2 tumbler holders; brass nickel-plated brackets.....

Combination Mirror—In a [illegible] beveled mirror, with a 2-inch beveled frame. Has a 21-inch [illegible] brush and tumbler holder; nickel-plated, [illegible]

$8.00 Mantle Clocks..... **$4.45**

A handsome eight-day cathedral gong half-hour cup bell clock; with large plain or fancy dials; gilt or bronze frames; two or three marbelized columns; guaranteed perfect time-keepers; subject to exchange is not satisfactory.

$3.00 Long Watch Chains..... **$1.95**
Women's chains, 14-kt. gold-filled hard-soldered links; 14-kt. solid gold slides, with or without stones; guaranteed to wear ten years.

NEW 30-INCH BATISTES, YARD..... **12½c**
Polkadot and floral patterns; a fine linen finish; full 30 inches wide; one of the most popular textiles this spring for suits and waists.

25c EMBROIDERED VOILES, YARD..... **17c**
A soft, clingy textile; colors blue, pink, green; also black and white checks; has prettily embroidered blocks and dots; a wash material that will not wrinkle.

Last Day of the Silk Sale

A Chance to Save One-Third to One-Half

75 19-inch black moire velours, in antique patterns, yard..... **39c**

$1.00 27-inch black moire velours, cord weave effects, yard..... **69c**

$1.29 36-inch heavy rustling black taffeta, yard..... **$1.19**

$1.75 36-inch black chiffon dress taffeta, yard..... **$1.39**

$1.25 27-inch satin-face black peau de soie, yard..... **89c**

$1.00 20-inch fancy shirt waist suit silks, yard..... **50c**

$1.00 27-inch dotted and figured fancy silks, yard..... **59c**

$1.00 27-inch shepherd check heavy taffeta, yard..... **69c**

75c, 23-inch light and dark all-silk foulards, yard..... **39c**

$1.25 27-inch pure silk lightweight messalines, yard..... **75c**

$13.95 GO-CARTS SATURDAY AT.. **$8.98**
All rattan, with reclining back; large adjustable front; rubber tired auto wheels; complete with parasol and cushion; five styles to select from.

$4.49 SUIT CASE AT..... **$3.35**
Of good quality leather, with solid leather corners; polished brass lock and catches; linen lined; three strong brass hinges; straps in body of case.

$3.50 Envelope Purses And Shopping Bags.....
Of genuine Morocco, seal and baby walrus leathers; 14-kt. gold plated frames; moire silk lined; completely fitted;—are in large or small shapes. Special sale Saturday.

"Queen Contour" and "Princess" Belts.....
The very latest style in [illegible] ting; neatly stitched; [illegible] buckles; colors black, [illegible] and gray; all sizes and [illegible]

Part Parts, Complete—13
Thirty-third Year.
ANNUM, $9.00 | Per Mo. or $1.0
SURPASSING!
PAPER TODAY
Number of parts.....8
Number of pages, including Sunday Magazine 134
Reading Matter 65
Advertising (Pages) 69
CIRCULATION (No. of Copies) 70,000
THE WEATHER.
BRIEF REPORT.
FORECAST—For Los Angeles and vicinity: unsettled, rain; brisk south winds.
YESTERDAY—Maximum temperature, 68 deg. Minimum, 50 deg. Wind 8 a. m., velocity, 3 miles; 5 p. m., southwest, 9 miles. At midnight the temperature was 58 deg.; cloudy. At 5 a. m. the temperature was [illegible]
FORECAST—For San Francisco and vicinity: brisk to high south winds. Complete weather report, including maximum temperatures, will be found on page 2.
INDEX TO THE NEWS IN TODAY'S ISSUE OF The Times
INDEX.
Fire Sure in Coal Fields.
Two Blocks Boss Cox.
Joy in Arizona.
Patent Praises Bravery.
Relief From Foul Fumes.
Everybody Says no One Named.
Fires Burn in Effigy.
Delights Henry Phipps.
Girl is Champion.
Decry Tax on Autos.
Mother: Finance and Commerce.
Building: Real Estate Transfers.
Briefs: Vital Record.
Swindler Bobs Up.
Diggers Getting Coin.
Shafts Fail to Stick.
Record Not in Pace.
Editorial Page: Fen Points.
Lanier's Sharp Thrusts.
Public Service: Official Doings.
Cox Knocks at Owens River.
Real Moore's Motto.
Fight to Youtrigger.
Sure Cure for Olive Oils.
Ranger Nabbed.
Dozen Drabs Here.
Cox a Corpse."
Cox Reduces Trade.
Cox Millions.
Cox's Tabasco.
Cubs Meet Monday.
Cubs Train Hard.
Cubs to Run Today.
Cubs Wins a Wife.
Golf Ball Is Fine Sport.
Classified Advertising.
Lots and Lands.
Shippers Heard From.
Cox Wins Track Events.
Cox Marvel of England.
Cox Sales in Great City.
Cox Owners and Dealers.
Cox Plays and Players.
Cox and Musicians: Art.
Cox and Gossip of Society.
Cox Table: Where Editors Gather
Political Parties Cracked.
Cox Authors Are Doing.
Cox of Current Literature.
Cox Shop: The Coal Strike.
Cox of Tropical Africa.
Cox's Friend at Albany.
Special Interest to Women.
Cox Foe to Fraud.
Cox Peasants Saved from Ruin.
Cox the Southern Cross.
SYNOPSIS.
CITY. Reavis, international plans to start journal here. Carpenters' employés knocking over....Mrs. Langdon, character, grafter and forger collector, grafter and forger ...Moonstone gatherers make at Redondo....Cheap trick cast....Philanthropist Phipps Agent" Franks enthuse over ....Chicago boosters "hold Cubs....New School Superintends his aims to teachers. Billy smashes world's circ steam machine records. of Pasadena Horse Show best. ry tax on autos, law blamed. man's brother here....Prizes Angeles Horse Show $5000. Mrs. Hyde bishop's guest. ath, negro forger, nabbed. wharf twice storm-wrecked. ord falling behind growth of nance in tax titles, property for prospects now without Mrs. Sauer fighting hard ing to Texas....Street Improvements missing....Patrolman Main-street dummy. to race today....E. D. ally injured while alighting
SLOPE. One man killed others rendered unconscious gas in San Francisco....Mt. stage held up and eastern ....Bigamist George Colfrom San Francisco sentenced to ...Two years in State's prison....Two on Southern Pacific by locomotive....Elevator boy suicidal gas....Bank messenger which was scattered over fence street is returned by gather it up.
AT. EASTERN. Anthracite ers will refuse all union de a general strike is sure to of Connecticut Circuit Judge George B. Cox, the Re leader, of trying to influence case in a case....Secretary that the President has for a successor of As Brown.